0, 1912.—[PART II.]

e Wearables
ed for the cool California
y—and very low priced.
ell made; neat pink
wing at..... 69c
1.25 garments, but
ing out price..... 95c
uality flannelette in
Very warm..... 50c
ond Floor)

ued !
ast! Our buyer was in
t silk manufacturers at
s at prices actually less
chness and beauty will
.....39c
.....50c
.....95c
.....95c
.....69c
.....48c

vent
g. Everywhere you
int of coming today

$1.29
white polka dot, deep
lendid skirt for general
nd nicely finished.
ond Floor)

es—
ially Priced
te stock which includes
ls we select the follow-
y.
h stiff, penetrating
wood backs. Very 25c
0 or 11 rows stiff,
and solid foxwood 55c
dollar.
d other famous makes
dependable—with 9 $2
tles.
hardwood and
ues at..... $2
to $10.00.
in Floor)

iful Bands!
n to the front in se-
igns—many exqui-
e and 25c! Want
nds! (Main Floor)

on Stein Academy of Music
928 S. HILL ST.
ners and advanced students of Fi-
, and Violin, Viola, Cello, Cornet,
ne, etc. Clarinet, Oboe, Saxophone,
rums, etc. Harmony, Counterpoint,
ition, Information and illustrated
e Free.
—A3780, Broadway 5922.

UMNOCK ACADEMY
—and—
HOOL OF EXPRESSION
ding and day school for young
women. Eighteenth year.
1909 S. Figueroa Street.

TAMMER
cure you. Reputation unques-
e. Write for FREE literature
ing method of treatment, M. L.
d, 1918 Grove St., Oakland, Cal.

YALE SCHOOL
N. Union Ave., Los Angeles, Cal.
ing and day school for young men
Grammar and High School Grades
any college. Business branches
special athletic in-
Training. Illustrated cata-
2486.

by the Sun Drug Co., 224 So. L. A.
the Owl Drug Co.'s Stores.

In Three Parts Complete—34 Pages. Part I—Telegraph News Sheet—16 Pages.

The Los Angeles Times

For Liberty and Law, Equal Rights and Industrial Freedom

BY THE YEAR, $9.00. | One Month, postpaid, 75 Cents. Three Months, postpaid, $2.25. | WEDNESDAY MORNING, FEBRUARY 21, 1912. | PRICE: | Single Copies, on Streets and Trains, 5 Cents. Per Month, Per Copy, Delivered, 5½ Cents.

Gates Ajar.

LIBERATE THE VALET

May Get Freedom Today.

Sudden Termination of Proceedings in the Case of Millionaire Schiff.

He Would Play the Role of King Edward in Fealty to Womankind.

Is Willing to Suffer Still More, but "They" Probably Won't Let Him.

[BY DIRECT WIRE TO THE TIMES.]

NEW YORK, Feb. 20.—[Exclusive Dispatch.] The much heralded inquiry into the Brandt case by Commissioner Richard L. Cary was suddenly suspended today, counsel for MortimerL. Schiff and Samuel I. Gans had insisted on a full hearing for their side of the case, and a meeting intimation was given by Commissioner Carmody and apparently endorsed in by Mr. Hand that, although only one witness, Detective Lieutenant Joseph D. Wooldridge, had testified, the inquiry was to all intent and purpose ended.

The impression given was that Gov. Hughes at a conference he will have with Mr. Hand tomorrow, would probably decide to pardon Brandt and close the case so far as he is concerned.

This according to the belief of those who have closely followed the case would save Mr. Schiff from the ordeal of testifying in the now famous habeas corpus writ obtained for Brandt, ready today. Justice Gerard was at work at his home tonight on

(Continued on Sixth Page.)

For Whom a Convicted Valet Would Suffer

Mrs. Mortimer L. Schiff,

The wife of a New York millionaire, to save whom from aspersion the former valet of her husband, Foulke E. Brandt, would gladly remain in prison, according to statement made by his attorney in court in New York yesterday.

Flashes and Kernels.

The News in This Times This Morning.

CONDENSED AND CLASSIFIED.

TITLES—PAGES—PARTS

The Liability Measure Up.
Ready for Clark.
Delivery on Pacific Slope.
Rail of Corn in Middle West.
Trouble on Run.
Big Banker in Jail.
Town Sites.
Cities and Towns of Los Angeles County.
Mount Tamalpais's Top.
Fire in Brief; Vital Statistics.
Real Estate.
Southwest Captured.
Police Service, City Hall, Courts.
Santa Fe Fields.
Redondo and Pen Points.
Resorts and the Stage.
Boats in Society.
Fish, Pastures and Ranches.
Oil Fitness.
Citrus Enthusiastic.
Produce and Trade.
Weather and Markets.
Page.
Track Meet.
Improvements.
Bad Boys and Gossip.
John Johnson's Stage Page.

SUMMARY.

WEATHER. Clear. Wind at 5 p.m., south; velocity, 4 miles. Thermometer, highest, 69 deg.; lowest, 49 deg. Forecast: Fair tonight; northeast wind, changing to southwest. Complete weather report see page 11, part II.

DIED. Arthur Willis Shaw, fugitive of Freeport, Me., was arrested in Los Angeles last night on a charge of forgery, preferred by the agents of other people's money.

Defalcation announced confessed embezzlement of the American National Bank of Pawhuska, Okla., yesterday, and that the fugitive cashier and his girl-wife, made away with the entire surplus and half the stock of the bank.

Two persons were injured yesterday when a Hollywood car attempted to pass a Pacific Electric train at Pasadena and Long Beach ave., and the two collided.

The Pacific Coast Company is suing in the Federal court to recover from the Provident Savings and others, property valued at more than $1,000,000, which the defendants admit ought to be returned to the former.

Mrs. Ida Hall, who married him for his money and then fell in love with him and treated him for a husband should, sterling and affectionate, has filed her claim to a possession, a man sued for divorce in the Superior Court yesterday.

Two fortunes were combined by the marriage of the Pacific Coast Printers' Association yesterday, among other guests being those of the Times-Mirror Company. A wedding breakfast was served in the mechanical department.

The Fourth Church of the royal house of Israel, and eight centuries' unbroken dynasty of Kanauj, Rajput State in Central India, is coming to the United States in the interests of the Christian Association campaign, now giving his check for $1,000,000.

The Knights of Columbus banquet at Pasadena, it was announced that $100,000 had been subscribed toward a $100,000 fund, the order hopes to build a new Y. M. C. A. building.

Wednesday and Saturday services will begin in the Presbyterian, Episcopal and Catholic churches of Pasadena tomorrow and continue until Easter Sunday.

The Society of Washington is solid for Taft, according to Jerry, in the Times, yesterday, by a man who was a delegate from that State.

CALIFORNIA. The big Santa Barbara, ran down and sunk, Jack, yesterday, in the harbor. Two men in the smaller craft were saved with great difficulty, and were saved with great

Much feeling was displayed by the Haggerty-Patterson case at San Diego, Judge McKinley exempting for certain witnesses

Trouble, which has caused consternation in Federal circles, in connection with the conduct of the Home at San Diego. Officers in charge of the vessel assert that a close watch on the coast will be maintained from now on.

Trouble in the water department at Long Beach has been brewing some time and The Mayor threatens to remove the commission, unless matters are straightened out and a peaceful policy is adopted.

John Wallace of Orange is indignant because some man arrested at New Orleans says he is "John Wallace of Orange." The Orange Wallace insists that he is not in jail in New Orleans, and that he is the only John Wallace of Orange, hence some one is perpetrating a fraud on John Wallace and the public.

Yesterday was Redlands day at the Orange Show at San Bernardino and many thousand people were in attendance. The automobile parade from the foothill towns was one of the features of a day filled with striking features.

HOPE. Irate over rejection by her former sweetheart, Oregon woman yesterday tore up license he had obtained to marry another girl, and slapped him soundly.

A young woman, who said she was a teacher, was mistreated by a crowd of hoodlums in San Francisco last night.

Well-known business and society woman of San Francisco was yesterday reported to have organized the first woman's Taft Club in California.

Exasperated over loss of so much girl help through marriage, hardware man at Vancouver, Wash., requires from each applicant for position, written guarantee, secured by bond, not to marry for six months.

Wife of prominent physician at Portland, Or., was yesterday granted divorce on ground of "personal indignities."

The Y.M.C.A. at Walla Walla, Wash., was yesterday said to have permitted the installation of billiard and pool tables for the benefit of college students.

College girl at Walla Walla, Wash., swung a practiced right to a thug's jaw last night, then beat it before he rallied.

GENERAL EASTERN. Mysterious murder of colored family of four at Beaumont, Tex., yesterday chronicles thirtieth life and seventh family mysteriously killed within few weeks.

District Attorney at Indianapolis had yesterday been advised that most of the men indicted by Federal grand jury for dynamite conspiracy would appear there for arraignment in March, without protest.

A Chicago Board of Trade man yesterday predicted ten-dollar flour by June.

Three Vanderbilt railroads, two theatrical companies and four individuals were yesterday indicted by Federal grand jury at Chicago for alleged rebating in connection with transportation of theatrical companies.

Louisiana banker and church pillar, who attended the Mardi Gras at New Orleans, was yesterday in jail on a charge preferred by a 15-year-old girl.

By means of the gag rule they so loudly condemn, Champ Clark's friends managed to wring an indorsement for him from the Missouri State Democratic convention in Joplin yesterday.

Eight persons were killed by a cyclone in Shreveport, La., yesterday.

Gov. Harmon of Ohio yesterday addressed the Kentucky Legislature in Frankfort.

WASHINGTON. Roosevelt may be called as a witness in the Ray case.

Democratic members of House Committee on Postoffices and Post-roads, yesterday agreed to bond the parcels post.

Senator Stephenson's case yesterday was used to block consideration of Confederate monument for National Military Park at Vicksburg, Miss., in Senate.

Idaho Mine Inspector Bell protested against lead and ore tariff reduction at steel bill hearing.

Hearing continued on resolution to arbitrate Colombia's dispute in connection with Panama's ceding canal zone to us.

Florida drainage engineer, Wright, testified at Everglades land hearing that he brought financial irregularities charges against agriculture officials as matter of self-protection.

Search for missing documents in case of Maj. Ray caused postponement of War Department Expenditures Committee's investigation.

Congressman Hayes yesterday introduced bill granting Luther Burbank use of unappropriated arid lands in California and Arizona on which to cultivate spineless cactus.

FOREIGN. The British government intervened yesterday in an endeavor to prevent the threatened strike of coal miners in United Kingdom.

FINANCIAL. The total transactions on the New York Stock Exchange yesterday was the smallest of any day this year.

Snow in Kansas wilted the price of wheat

Committed.

WOMEN ORGANIZE CLUB FOR TAFT.

BUSINESS AND SOCIETY WOMAN OF BAY CITY AT HEAD.

One Hundred Representative San Francisco Ladies, Many Prominent in State Affairs, Give Their Names and Pledge Support for Re-election of President.

[BY DIRECT WIRE TO THE TIMES.]

SAN FRANCISCO, Feb. 20.—[Exclusive Dispatch.] To Mrs. Abbie E. Krebs, president of the Caspar Lumber Company, one of the most widely known society leaders and clubwomen of the city, goes the honor of organizing the first woman's Taft Club in California, and, so far as is known, in the United States.

Mrs. Krebs has resided at the Palace Hotel for the last few years, being one of the first to reserve apartments in the new building. She has also a country home, but she has registered in San Francisco, and will make the Palace the first meeting place of the Taft Club.

The organization work of the club is now engaging the attention of Mrs. Krebs and a number of enthusiastic lieutenants and the full membership will be published within a few days.

About 100 representative women of the city, many of whom are known throughout the State, have given their names and pledge their support to the club and the statesman whom they want for President.

Mrs. Krebs will call a public meeting of the organization within the next few days and at that time will announce the plan of campaign outlined by the coterie of women who have been her cabinet in the preliminary work.

"Scores of women have for many weeks besought me to organize a Taft Club," she said, "and I have not been unwilling, for it seems to me there is no better time than the present for the great army of strong conservative Republican women to show their colors and by organizing to announce that they have no patience for the vacillating uncertainty and indecision of that wing of the party which did not know until yesterday where it was going to bestow its support."

Mrs. Krebs has ample means, insuring plenty of leisure to give the club the best that is in her. She has business ability of a high order and has the poise and dignity which comes of many years in society and as the head of a great business firm. She is the ideal woman for the place and she will put her whole soul into the work.

A SOLDIER'S ROMANCE.

YUMA (Ariz.) Feb. 20.—[By A. P. Night Wire.] Charles Fuson, a former member of the United States army, 25 years old, and employed lately as a ranch laborer, drank strychnine today and died a few moments later. He left a note stating he was disappointed in love.

FIGHT IN SANTO DOMINGO.

CAPE HAYTIEN (Hayti) Feb. 20.—[By A. P. Night Wire.] A report has been received of a severe fight between the revolutionary forces and the government troops near the Santo Domingan frontier last Wednesday.

Lively.

SMASHING CAMPAIGN.

Mr. Taft's Dander Is Up.

Direct Challenge to Be Made to the Insurgents of the Trans-Mississippi.

President to Carry Warfare from Now on Into the Enemy's Country.

From Illinois Chief Magistrate Will Make Telling Sally Into Iowa.

[BY DIRECT WIRE TO THE TIMES.]

CHICAGO, Feb. 20.—[Exclusive Dispatch.] A smashing campaign throughout the Mississippi and trans-Mississippi States in behalf of President Taft with a direct challenge to the insurgents in their very strongholds is to follow the dash of the President into Illinois the fore part of next month.

Plans for carrying the war into the heart of the enemy's country are being perfected by the local Taft managers, according to a statement from headquarters tonight.

One of the first blows is to be struck in Iowa. Senators Cummins and Kenyon are to be challenged without ceremony. Their right to select the delegates to the national convention is to be contested through the entire State.

FIGHTING ARMOR ON.

President Taft, according to his manager here, has his fighting togs on. The manner in which the insurgents have been attacking has aroused him, and the orders that soon will go out to the field generals will be to ask no quarter and to give none.

Information from entirely trustworthy sources is to the effect that the President feels somewhat keenly the style of campaign that is being waged in the West. It is stated he would defend himself in a somewhat calm and judicial style of debate if the fight launched against him revolved entirely around principles and policies.

The President, however, does not view the present "undignified campaign" of the "rebels" in such a light. The cry of "anything to beat Taft" has touched the pugnacious bump of the "big hearted" man in Washington, and from now on he intends to fight.

A PERSONAL MATTER.

That the President holds the fight opened on him by the insurgents to be wholly a personal matter and not one of large views and differences with respect to fundamental principles, is well known to those who are in the confidence of Mr. Taft's close friends. That he considers such opposition deserving of the severest rebuke possible is also vouched for by these same men.

The President's sense of honor has been touched. It has become a personal matter with him. It is more than mere politics. He believes he has been vilified by men who hold merely a personal grudge against him and are not the high-minded patriots they would have the country believe.

So, the fur is soon to fly out here in the provincial West, up and down the Mississippi States, across the plateaus and up and down the canyons of the Cordilleras.

FIGHT FOR DELEGATES.

Mr. Taft intends to fight for delegates in every State in the Union. He doesn't propose to let any district go by default. They are all going to know that they have been in a real fight when the gavel falls in the national convention on June 18.

The plans as outlined above are vouched for by David R. Forgan, a banker and Taft leader here.

The first intimation of the White House forces, determination to swoop down in Iowa and go right after Senators Cummins and Kenyon from the jump came from the Chicago Taft headquarters today. W. R. Meyers, vice-president of the Citizens' National Bank of Knoxville, Iowa, was the spokesman, through whom the announcement was made. He declared the country has been deceived as to the situation in Iowa by the almost exclusive publicity accorded the Cummins's propaganda.

"The Iowa delegation to the Republican national convention will be a Taft delegation," said Mr. Meyers very emphatically, which statement was approved by the local Taft managers who sat in at the conference at the La Salle Hotel headquarters in the afternoon.

"Cummins wants the delegation to go instructed for him," he added, "but he will not be able to get it. Out our way we want more of Taft and we are going to have it."

Charles R. Pickard of Washington, D. C., who has been on a scouting trip through the western States and who reported to the Taft managers in Chicago made a statement in line with the Meyers declaration, as indicating the general scope of the fighting ground as viewed by the Taft people.

To Breed Arabian Horses for Our Army

Richard Walton Tulley and His Wife,

Who yesterday in Washington had a very satisfactory conference with the quartermaster-general of the army on the subject of breeding Arabian horses for the United States cavalry. They have a farm near Arcadia, Cal.

Success.

ELATED OVER CONFERENCE WITH QUARTERMASTER.

[BY DIRECT WIRE TO THE TIMES.]

WASHINGTON (D. C.) Feb. 20.—[Exclusive Dispatch.] Richard Walton Tulley, with his wife, Eleanor Gates Tulley, were here today and had a very satisfactory interview with the Quartermaster-General regarding his plan of breeding Arabian horses to the native stock in order to get a high grade horse for the army.

Mr. and Mrs. Tulley have a stud of thirteen Arabian horses, part of which they bought of Homer Davenport, and part of which they imported themselves. These horses are now in Arcadia. It is proposed to establish and maintain a farm at or near Los Angeles, but the horses will be distributed throughout Southern California on a plan similar to the one which the War Department has successfully fostered in Virginia, where the farmers have gladly bred to blooded sires with the understanding that the army would take two-year-old colts at $150 each. This price will be given for the offspring of the Tulley Arabians.

"We are very much encouraged at the attitude of the War Department," said Tulley just before leaving for New York today.

"We have some of the best blood in Arabia and we look for great success in crossing with the American horse in the favorable climate of Southern California."

Both the Tulleys, it will be remembered, were Berkeley students and it was there they wooed, wed and experienced their first successes in literature, both being authors and playwrights.

Innovation.

SUBMITS TO CONGRESS NEW LIABILITY MEASURE.

President Taft, After Disposing of Objections to the Bill Framed by a Federal Commission, Urges the Enactment of What Is Described as the Most Advanced Sort of Legislation of the Kind Ever Proposed.

[BY A. P. NIGHT WIRE TO THE TIMES.]

WASHINGTON, Feb. 20.—President Taft today submitted to Congress the report of the employers' liability commission and the commission's proposed employers' liability and workmen's compensation bill, accompanied by a message urging the enactments of the measure, which is the most advanced piece of liability legislation yet presented to Congress.

The President sets forth that the proposed law not only would insure to employees of railroads engaged in interstate commerce quick adjustment of their claims for damages, but also would relieve the courts of a vast amount of work and enable them to administer judicial affairs with greater dispatch.

"I sincerely hope that the act will pass," says the President. "I deem it one of the great steps of progress toward a satisfactory solution of an important phase of the controversies between employer and employee that has been proposed within the last two or three decades."

The main provisions of the measures are sketched in the message and Mr. Taft takes and disposes of three objections advanced by its opponents.

COMMERCE CLAUSE.

"In the first place," says the President, "the question arises whether, under the provisions of the commerce clause, the bill could be considered to by a regulation of interstate and foreign commerce. That seems to be already settled by the decision of the Supreme Court in the employers' liability case.

"The second question is whether the making of these remedies exclusive and the compelling of the railroad companies to meet obligations arising from injuries, for which the railroad would not be liable under the common law, is a denial of the due process of law which is enjoined upon Congress by the fifth amendment to the Constitution in dealing with the property rights. This question the report takes up and in an exhaustive review of the authorities makes clear, as it seems to me, the validity of the act. It is sufficient to say that the argument of the commission is most convincing to show that the police power of the government exercised in the regulation of interstate commerce is quite sufficient to justify the imposition upon the interstate railroad companies of the liability for the injuries to its employees on an insurance basis.

"The third objection is that the right of trial by jury, guaranteed by the seventh amendment, is denied. As a matter of fact, the right is preserved in this act by permitting a jury to pass on the issue when duly demanded, in accordance with the limitations of the act."

PERSONAL INJURY.

President Taft then alludes to the alleged iniquities attending personal injury and badly constructed laws limiting liability have tended to hamper the administration of exact justice while the heavy expense of litigation has rendered it almost impossible for the poor man to command his rights. In referring to the conditions because of this form of litigation, the President says:

"The administration of justice today is clogged in every court by the great number of suits for damages for personal injury. The settlement of such cases by this system will serve to reduce the burden of our courts one half by taking the cases out of court and disposing of them by this short cut."

The message concludes with the reiterated hope that the bill may be passed before the adjournment of the present session of Congress.

DRASTIC BILL.

The most drastic employers' liability legislation in many years is proposed by the employers' liability and workmen's compensation report, made public today. The report is accompanied by the draft of a bill in which the commission eliminates the common-law doctrine of negligence with what it characterizes as the unjust defense of assumption of risk, fellow-servants' fault and contributory negligence.

Compensation with a general basis

(Continued on Sixth Page.)

Stricken.

REVELRY OF DEATH.

Cyclone in a Mardi Gras City.

Grim Reaper Joins in Masquerade on the Wings of a Terrible Storm.

Eight Persons Are Killed in Shreveport, La.; Over a Score Injured.

First Day of Lent One of Funerals—Snow and Cold Wave in Southwest.

[BY DIRECT WIRE TO THE TIMES.]

SHREVEPORT (La.) Feb. 20.—[Exclusive Dispatch.] Eight persons were killed in a local storm here this afternoon, while the revelry of Mardi Gras reigned, and scores were injured.

Lent will be ushered in tomorrow with funerals in as many homes.

The baby of A. J. Manheim, a well-known florist who, with a nurse and its parents away, was blown several hundred yards. For a time the little body could not be found.

The tornado struck the city and then seemed to take an arc coming within a few hundred yards of Centenary College of which the windows were damaged and several students blown about while they were on the campus.

One hundred houses or more were damaged.

One well-known real estate man was badly hurt. A storekeeper was also seriously injured. These were H. L. T. Ratcliff and James M'Cook.

Tonight the maskers, who parade the street on Mardi Gras, the last day before Lent are subdued. There is a pretense of the old-time spirit, but it is hard for persons on the street to enjoy it. As in all Louisiana towns Shreveport has always celebrated this day.

The storm came unexpectedly. There was no thought of a storm, when the city became dark and lights had to be lighted. There was a little flurry of wind and rain in the main part of the city and then the reports began coming in from the outskirts. On the streets the maskers began hurrying to telephones to find out about ones at home and business men left their offices.

The storm came just after they had come from lunch and the whole city, which should have been in a spirit of good humor, was at once cast in gloom, for no man could tell whether his family had been destroyed. Tonight after a careful totaling of the loss it is estimated at $1,000,000.

HAIL AND SLEET FOLLOWED BY SNOW.

[BY DIRECT WIRE TO THE TIMES.]

OKLAHOMA CITY (Okla.) Feb. 20.—[Exclusive Dispatch.] Ushered in by a sixty-nine-miles-an-hour wind, a storm bringing hail, sleet, rain and snow swept over Oklahoma today. Four inches of snow were recorded at 7 o'clock Tuesday evening, with snow still falling thick. The storm, which is reported as general all over the State, struck Oklahoma City early in the morning. Having let up for a few hours in the forenoon, it came down with unabated fury in the afternoon until one of the worst blizzards for years raged through the city. People were thrown to the pavement by the force of the wind, signs torn down, and street cars, and interurban as well as railway traffic, was badly delayed.

It is reported by officials of the Rock Island Railroad that neither passenger nor freight trains will reach Oklahoma City for the next twenty-four hours on the main line from Amarillo. The lowest temperature recorded during the day was 27 above zero.

The wind velocity recorded today established no new record, as a record of seventy-two miles had been es-

(Continued on Second Page.)

PASSES AWAY ON BIRTHDAY.

Celebration of Hundred and First Anniversary Is Canceled.

[BY DIRECT WIRE TO THE TIMES.]

NEW YORK, Feb. 20.—[Exclusive Dispatch.] Just as a birthday celebration in her honor was about to begin, Mrs. James Frazer, 101 years old, widow of a Presbyterian minister and relative of William H. Seward, Secretary of State under Lincoln, died in her home in Brooklyn last night. Mrs. Frazer's birthday was Sunday, but because she was feeling poorly it was postponed until last night, when she said she felt better. Guests began to assemble when she was stricken and died within a few minutes.

Political.

INDORSE CLARK BY "GAG RULE."

Democrats Employ Methods They Once Condemned.

Long Hours of Fight in the Convention in Joplin.

Eight Delegates at Large to Baltimore Meeting.

[BY A. P. NIGHT WIRE TO THE TIMES.]

JOPLIN (Mo.) Feb. 20.—After an all-afternoon fight on the floor of the convention, caused by the effort of David A. Ball of Bowling Green, candidate for the gubernatorial nomination, to oppose the convention slate agreed on by party leaders, the Democratic State convention today elected eight delegates at large to the Baltimore convention, each with half a vote.

Ball's fight to stop what he termed "gag rule and Cannonism" was unsuccessful and the prearranged programme went through. The make-up of the delegation at large follows:

United States Senator William J Stone, United States Senator James A. Reed, former Governor A. M. Dockery of Gallatin; Lon V. Stephens of St. Louis, and David R. Francis, St. Louis; William T. Kemper, Kansas City; Gilbert S. Barbee, Joplin, and Virgil Rule, St. Louis.

The delegation was instructed to vote for Champ Clark, Speaker of the House, for President on every ballot taken before the Baltimore convention.

BY ACCLAMATION.

Edward Goltra, the St. Louis millionaire, who was nominated by former Secretary of State Sam B. Cook, his most talked of rival for national committeeman for Missouri, was re-elected by acclamation.

In a speech accepting the nomination Mr. Goltra pledged his allegiance to Mr. Clark's candidacy.

The platform says in part:

"The history of the Republican party is a tale of broken promises, violated faith and betrayal of trust. It destroyed popular government in the House of Representatives by a system of rules which vested arbitrary power in the Speaker. This power it employed in the service of the great special interests.

"It inaugurated a system of wasteful extravagance unparalleled in history. It created a tariff law which imposes a tax upon the necessities of life for the benefit of favored institutions. It allowed the agents of those interests to dictate the very terms of the statute under which they plundered the people.

"It not only permitted the establishment of monopoly, but gave executive sanction to the destruction by the greatest trust on earth of its last potential rival. It promised in advance legal immunity to those who consummated the criminal conspiracy.

CALL IT SPLENDID.

"The Democratic party under the splendid leadership of Champ Clark, overthrew Cannonism and restored the representative government of the popular branch of Congress since Clark has been Speaker.

"A bill was passed reducing the tariff tax upon woolen goods thus abrogating the injustices of schedule K which President Taft had admitted to be indefensible. Bills reducing taxes upon steel, cotton, chemicals and other prime necessities of life, were at once passed and in very substantial form forced through the Senate by the aid of the insurgent votes.

"In response to the demands of the monopolies and other great protected industries, President Taft vetoed all these measures.

"We particularly express our admiration for the leadership of Speaker Clark, whose wisdom, patience, fortitude and patriotism united our party in Congress and made possible the victories accomplished.

"In presenting the name of that great and progressive Democrat, Champ Clark, we hereby direct and specifically instruct the delegates elected by the convention to the National Democratic Convention to work and vote for Champ Clark as a unit continuously for him as the nominee of said democratic national convention for President of the United States, and to use all proper and honorable means to secure his nomination."

DOCTOR KNOW THYSELF.

Harmon Hands Out That Ancient but Always Timely Philosophy to the Neurotics of Politics.

[BY A. P. DAY WIRE TO THE TIMES.]

FRANKFORT (Ky.) Feb. 20.—Gov. Judson Harmon of Ohio warned the Kentucky State Legislature and all public office holders today to analyze their own records and see how far they were responsible for the unrest that he said was making a demand for innovations in government generally. Gov. Harmon spoke briefly in answer to a recent invitation of the Legislature. He said in part:

"Whatever we may think of the innovations in government, we are hearing so much about it that it behooves every one who holds a public position to make diligent self search to find whether any shortcomings on his part figure in the unrest the proposal of those changes signifies.

"While some doubtless advocate them for other reasons, the greater number would not lend an ear without some real or supposed grounds for discontent with public agencies as they are.

"Direct legislation is aimed at the lawmakers as a body and the recall at the individual members as well as at executive officers and judges. And it may fairly be said that the support these devices receive varies with the real or supposed need for them as well as with opinions about the balance of advantage in them."

Closing Gov. Harmon said:

"I believe the reform most sorely needed now is in administration, better results at less expense.

"It ought not to cost a billion dollars a year, or over $11 for each man, woman and child in the country to maintain the Federal government with its limited functions.

"True, these are times of private extravagance, but that is no excuse for public extravagance. Everybody may spend his own money as he pleases, but public officials spend other people's money, much of it contributed under hardship and all of it for purposes which make it sacred for every patriot.

"Federal expenses bear more heavily on the people than State and local expenses, because the latter are raised by taxes on property only, while the former are chiefly raised, by the tariff on articles consumed. We need other reforms too, but this would bring quicker, greater and more general relief than any other. And reduction of the tariff taxes, with care and economy in public expenditures, which go hand in hand, are ready means to secure it."

DEBS BEGS OFF.

Job Harriman Begs on and as There "Ain't no Body Else" to Name He May Land Nomination.

[BY DIRECT WIRE TO THE TIMES.]

INDIANAPOLIS, (Ind.) Feb. 20—[Exclusive Dispatch.] Job Harriman, defeated Socialist candidate for Mayor of Los Angeles, appears to have the nomination of his party for the presidency cinched when the National Convention meets in Indianapolis May 21. This statement is made on the authority of men high in the councils of the party, who have been watching the trend of sentiment among the party members.

Eugene V. Debs, who headed the ticket for several elections and who would probaby be given the opportunity again, does not want the nomination. In fact, he has virtually begged off.

The boom for Harriman, according to socialist headquarters, is beinv backed by a general movement in the party.

ROOSEVELT IN OHIO.

WILL SPEAK AT COLUMBUS.

[BY A. P. DAY WIRE TO THE TIMES.]

NEW YORK, Feb. 20.—Theodore Roosevelt will leave New York for Columbus, O., tonight to attend the Ohio Constitutional convention where he will deliver an address tomorrow.. Col. Roosevelt declined to talk for publication today. He was closeted for a long time with John Temple Graves of Atlanta. When Mr. Graves departed he was surrounded by reporters. Mr. Roosevelt was at his heels and joined the group.

"This is certainly unusual," he said. "Newspaper men interviewing a newspaper man—a case of the biter getting bit."

BILINSKI IS IN AGAIN.

VIENNA, Feb. 20.—[By A. P. Night Wire.] Dr. von Bilinski, a former Minister for foreign affairs in succession to succeed Baron Stephen Burian in the finance ministry. Baron Burian resigned on the appointment of Count Leopold von Berchthold as minister for foreign affairs in succession to the late Count von Achrenthal, as it is contrary to precedent for two Hungarians to hold portfolios simultaneously in the Austro-Hungarian ministry.

PREPARING RATE DATA.

Representatives of Railroad Commissions From Eleven States Plan an Organization.

[BY A. P. NIGHT WIRE TO THE TIMES.]

ST. LOUIS, Feb. 20.—Representatives of railroad commissions of eleven States and of several national shippers' organizations, in conference here today, planned an organization with the object of preparing data and information showing the effect of the proposed rate increase in the western classification territory. This territory comprises the States west of the line drawn south from Chicago and west of the Mississippi River.

The conference will present the data to the Interstate Commerce Commission April 10.

Classification 51, superseding old classification 51, approved by the Interstate Commerce Commission, will bring about a substantial increase in rates, it is said.

MOTHER INVOKES POLICE.

Rushes to Headquarters in Closed Carriage Bearing Love Letters Written Daughter.

[BY A. P. NIGHT WIRE TO THE TIMES.]

SAN JOSE (Cal.) Feb. 20.—Believing that E. S. Darda, a local real estate man, will break into her home to obtain possession of love letters alleged to have been written her daughter, Mrs. Agnes Hill today rushed panic-stricken in a closed carriage to the police station and delivered the letters to the Chief of Police. She obtained a warrant for the arrest of Darda on the charge of disturbing the peace claiming many clandestine meetings between Darda and her daughter.

Engaged in a Living Issue of Diplomacy.

The Main Figure

In the Colombian episode in which he was notified to keep away from Bogota, Secretary of State Knox is scheduled to sail today on the U. S. S. Washington for the Caribbean republics. Archbishop Ireland held a conference in the White House Monday with reference to the Panama zone in behalf of Colombia, the only country in this hemisphere where the church and state are united.

Stirring.

THE COLOMBIAN QUESTION BEFORE THE CABINET.

[BY A. P. NIGHT WIRE TO THE TIMES.]

WASHINGTON, Feb. 20.—Whether it would be dangerous, from the standpoint of facing an enormous indemnity verdict, for the United States to submit to The Hague tribunal the claims of the Republic of Colombia for the Panama Canal zone, is a question which the House Committee on Foreign Affairs will consider before making a report to Congress of its investigation of Colombia's claims.

The hearings on the Rainey resolution urging submission of the dispute to The Hague continued today. Henry D. Hall of the New York World summed up the evidence in the case, which he said, tended to prove that former President Roosevelt took the isthmus in violation of treaty obligations, that the Panama revolution was fomented by this country and that Colombia was entitled to reparation.

President Taft and the members of his Cabinet discussed the Colombian situation today at some length, but no statement was given out as to any phase of the matter.

Neither the State Department nor the Colombian Minister had received any advices today from Bogota as to whether a visit by Secretary of State Knox to Cartagena would be welcomed by the Colombian people.

PIONEER RANCHMAN DIES.

Former Assemblyman and Supervisor of Yolo County Passes Away at His Home.

[BY A. P. NIGHT WIRE TO THE TIMES.]

WINTERS (Cal.) Feb. 20.—George W. Scott, pioneer of 1850, prominent in State politics and one of the largest land owners and stockmen in California, died this evening at the family home eight miles from this city at the age of 84. For sixty years he was widely known and took an active part in the work of building up Yolo county.

He owned 30,000 acres of land, 30,000 head of sheep and thousands of horses and cattle. His home ranch is said to be one of the finest in Northern California.

For thirty years he was widely known as one of the leading Republicans in the State. He was twice a member of the Assembly and served as supervisor of Yolo county. At his death he was a member of the State Republican Central Committee and attended nearly all the State conventions of his party.

SHIP BUILDER OBJECTS.

Opposes Bills That Would Admit Free to American Registry Foreign Built Vessels.

[BY A. P. NIGHT WIRE TO THE TIMES.]

WASHINGTON, Feb. 20.—Lewis Nixon, New York shipbuilder, appeared today before the House committee on merchant marine and fisheries and opposed bills that would admit free to American registry foreign built ships owned by American citizens.

"Such legislation," Mr. Nixon said, "would be hurtful to the American shipbuilding industry, unless other legislation is adopted to offset the disadvantages to American builders."

Mr. Nixon urged a return to discriminatory duties in favor of American vessels and a tonnage tax. Misguided legislation in 1828, he said, had brought about a removal of the differential tax and the United States through this had made a present of $1,000,000,000 to other nations.

NEW YORK BANK MERGER.

NEW YORK, Feb. 20.—[By A. P. Night Wire.] Negotiations have been concluded, it was learned today, whereby the Manhattan Trust Company shortly will be merged into the Bankers' Trust Company.

Ever Green.

CHARGES THEFT OF TREE FROM HIS CHILD'S GRAVE.

[BY DIRECT WIRE TO THE TIMES.]

COUNCIL BLUFFS (Iowa) Feb. 20.—[Exclusive Dispatch.] Charging that they stole an evergreen tree from his child's grave in the cemetery at Silver Creek, Iowa, near here, for a church Christmas festivity last December, Henry Reiber, a farmer, today filed suit in District Court here for $2000 damages against Henry Brandes, former member of the Iowa Legislature from Pottawattamie county, and four farmers, Oscar Leaders, Frank Heckman, Henry Leaders and Bernhard Eichenberger.

Oscar Leaders and Heckman, the petition alleges, cut down the tree at the oral direction of the three other defendants. Plaintiff alleges that he planted the tree a "small, but valuable everzreen tree of good variety," over the grave of his child in 1898 and that its removal has caused him great humiliation and mental anguish.

Charges.

MILWAUKEE ALDERMAN IS AFTER THE SOCIALISTS.

[BY DIRECT WIRE TO THE TIMES.]

MILWAUKEE (Wis.) Feb. 20.—[Exclusive Dispatch.] Alderman F. C. Bogk, through the finding of an expert accountant, whom he engaged personally, is making charges of Socialist mismanagement of city affairs disclosed from an examination of city books.

The administration is charged specifically with extravagance and incompetency in these several accounts: the creation of seventy-five new "jobs" for loyal Socialists regardless of competency; the discharge of sixty experienced city workers to create places for faithful Socialists; increase of the city payroll $268,794 during the first year and a half of the administration, with the prospect of bringing the total increase to $289,000 before the administration ends; appropriation of $70,000 for work of special committees to undertake reforms outlined in Socialist visionary schemes; expense of $23,000 for a bureau of economy and efficiency to teach the administration how to do its work, increase of the payroll of the public works department by $35,000, flagrant disregard of civil service regulations.

Alderman Bogk asks the District Attorney to empanel a grand jury to investigate the acts of the Socialist administration in apparent defiance of the law.

REVELRY OF DEATH.

(Continued from First Page.)

tablished February 3. The storm today follows about two weeks of warm weather, and the benefit of moisture which has fallen to the crops is said to be inestimable. The wheat crop ready good and is said to be insured was already good and is said to be insured now.

The moisture today, which at 7 o'clock amounted to four inches, is the first of any amount since early in January. Before this date there was a deficiency for the year of almost two inches.

HEAVY SNOWSTORM IN SOUTHEAST KANSAS.

[BY A. P. NIGHT WIRE TO THE TIMES.]

KANSAS CITY (Mo.) Feb. 20.—Carried on a forty-mile wind, a heavy snowstorm swept Southern and Southeastern Kansas, Northern Oklahoma and Southwest Missouri today and raged unabated tonight. In Eastern Kansas and Western Missouri the local weather bureau promised snow before morning.

In the western and central sections of Kansas the snow is drifting fast and already is impeding railroad traffic.

The Atchison, Topeka and Santa Fe Railroad; Chicago, Rock Island and Pacific Railroad report snow falling at all points west of Emporia and Herrington. The snow is bad west of Hutchinson.

JOPLIN (Mo.) Feb. 20.—[By A. P. Night Wire.] Thirteen inches of snow fell in Joplin today, demoralized, cars on the electric railinterurban railroad traffic was deroads being unable to cope with the storm. The snow began falling early this morning and at intervals during the day thunder reports were heard. The blizzard was preceded by an electrical storm.

ANOTHER BLIZZARD VISITING IN TEXAS.

[BY A. P. NIGHT WIRE TO THE TIMES.]

DALLAS (Tex.) Feb. 20.—Ushered by a windstorm varying at different points from sixty to seventy miles an hour, the most severe blizzard of the winter is sweeping the Southwest tonight.

Railroad traffic is demoralized, wire communication is hampered and meager reports from outlying districts tell of damage to property and cattle.

In North Texas the temperature fell from 70 degrees this morning to freezing tonight. In the Panhandle tonight the snowfall was reported to have reached a depth of four inches. At Hobart, Okla., buildings were unroofed by the storm and store windows were broken.

Trains were stalled in Northwest Texas today by one of the heaviest snowstorms in years. Drifts six feet deep were reported in the Panhandle country. At Amarillo, Tex., street cars stopped and business was almost at a standstill.

DEEP SNOW AGAIN DELAYS TRAFFIC.

[BY A. P. NIGHT WIRE TO THE TIMES.]

DENVER, Feb. 20.—With snow from one inch to several feet covering practically the entire State, the movement of trains, especially on lines that traverse the mountain districts, has been severely hampered. Today hardly a train had reached Denver from the West since 9 o'clock last night that was not from one to five hours late. Snow began falling yesterday forenoon over practically the entire State and continued to fall until this morning. Reports from some sections state the storm had not abated today. A driving wind accompanied the snowstorm, though in some sections a comparatively mild temperature prevailed.

In the mountain regions along the railroad rights of way, the snow has drifted as high as railroad coaches.

Several snowslides have been reported, one on Ruby Mountain, near West Argentina, which destroyed four transmission towers of the Central Colorado Power Company.

Hair Health

If You Have Scalp or Hair Trouble, Take Advantage of This Offer.

We could not afford to so strongly indorse Rexall "93" Hair Tonic and continue to sell it as we do, if we were not certain that it would do all we claim it will. Should our enthusiasm carry us away, and Rexall "93" Hair Tonic not give entire satisfaction to the users, they would lose faith in us and our statements, and in consequence our business prestige would suffer.

Therefore, when we assure you that if your hair is beginning to unnaturally fall out or if you have any scalp trouble, Rexall "93" Hair Tonic will promptly eradicate dandruff, stimulate hair growth and prevent premature baldness, you may rest assured that we know what we are talking about.

Rexall "93" Hair Tonic is vastly different from other similar preparations. We believe that it will do more than any other human agency toward restoring hair growth and hair health. It is not greasy and will not gum the scalp or hair or cause permanent stain. It is as pleasant to use as pure cold water.

Our faith in Rexall "93" Hair Tonic is so strong that we ask you to try it on our positive guarantee that your money will be cheerfully refunded without question or quibble if it does not do as we claim. Certainly we can offer no stronger argument. It comes in two sizes, prices 50 cents and $1.00. Remember you can obtain it only at our stores—The Owl Drug Co., Inc., Los Angeles, San Francisco, Oakland, Sacramento, Portland, Seattle and Spokane.

Theaters—Amusements—Entertainments.

MORosco's BURBANK THEATER Matinees Wednesday, Saturday & Sunday
The Hit of the Year—Crowded at Every Performance
Positively the biggest success that has been scored on the Burbank stage in years is the flawless performance given by the Burbank company of the famous American comedy-drama,
"Mrs. Wiggs of the Cabbage Patch"
A play of a thousand laughs, with just a tear or two in the middle. If you want to see this great play get your seats now. Regular Burbank prices.
NEXT ATTRACTION—Edwin Milton Royle's notable success, "THE SQUAW MAN."

BELASCO THEATER Main St., Between Third and Fourth. Matinees Tomorrow, Saturday and Sunday.
Second and Positively Last Week of This Big Hit
The Belasco stock company presents for the last week, Joseph Medill Patterson's sensational newspaper play,
"THE FOURTH ESTATE"
NEXT WEEK'S FINE OFFERING—COMMENCING MONDAY NIGHT.
The Belasco stock company will offer for the first time here, John Drew's great comedy hit,
"SMITH"
Seats for this delightful comedy offering are now on sale.

HAMBURGER'S MAJESTIC THEATER—Broadway
MATINEE TODAY—SPECIAL MATINEE TOMORROW—
25c, 50c, 75c and $1. First Six Rows $1.50.
Nights and Regular Saturday Matinee, 50c to $2.00.
HENRY W. SAVAGE OFFERS EXCUSE ME A FULL BIG CARNIVAL OF 2 SECTION
NEXT SUNDAY NIGHT—The Regina Prager Yiddish Operetta Co., in Repertoire. Seats Thursday. Prices, 25c to $1.50.

BROADWAY, Between 6th & 7th— Phone—Home, 10417; Main 8.
Orpheum
THE STANDARD OF VAUDEVILLE. America's Finest Theater—Absolutely Fireproof.
Ada Reeve, London's Pet Comedienne
UNA CLAYTON & CO. "A Child Shall Lead Them."
HART'S SIX STEPPERS. Brothers and Sisters.
KNOX WILSON. "The Amateur."
REYNOLDS & DONEGAN. Classic Dances on Roller Skates.
BROWN & NEWMAN. Original Nonsense.
FOUR VANIS. Sensational Wire Experts.
HAWTHORNE & BURT. "The New Recruit."
World's News in Motion Views.
Orchestra Concerts, 2 and 8 p.m. Every Night at 8, 10-35-50-75c; Boxes $1. Matinee at 2 DAILY, 10-25-50c; Boxes $1.

LYCEUM THEATER— SPRING ST., BETWEEN 2D AND 3D. Matinees Sunday, Wednesday, Saturday. Phones—A1181, Main 8
(Formerly Orpheum)
ALL WEEK, BEGINNING SUNDAY MATINEE, FEB. 25.
BARGAIN MAT. WEDNESDAY. ALL SEATS TWO BITS—SPECIAL MAT. FRIDAY. Biggest Bargain Ever Here at Popular Prices.
The Newlyweds and Their Baby
With the same great cast and production that delighted our "grouch" in the East. 60½ people, 75 per cent. girls. A reception will be tendered all the young folks in the audience after the matinee Friday. Snookums and his big black hat will receive the guests.
Nights, 15-25-50-75c; Boxes, $1. Regular Matinee, 15-50c.

EMPRESS THEATER— Twentieth Century Vaudeville. Spring Street, near Fourth.
All Rivers Meet At Sea
Paul Stephens
3 Dixons
Original Bandy
8 New Acts
Lew Hawkins
Von Kleis and Gibson
Malvern Troupe
Laugh-O-Scope
VAUDEVILLE

MASON OPERA HOUSE— Broadway, Bet. 1st and 2nd. Klaw & Erlanger, Charles Frohman, Managers. W. T. WYATT, Resident Manager.
Every Night This Week—Matinees Today and Saturday.
Joe Weber's Breezy French Musical Play.
ALMA WHERE DO YOU LIVE?
PRICES—25c to $1.50. Matinee Today, 50c, 75c, $1.00.
Next Monday—Seats Tomorrow
LULU GLASER
The Bonnie Scotch Lassie, in
"MISS DUDELSACK"
PRICES—25c to $2. Wednesday Matinee, 25c to $1.50.

PRINCESS THEATER— F. A. McDonald, Owner
Where the big sensational fight between a
WILD LION
Known the world over as "Old Mose," the untamable lion, who has killed six trainers and maimed for life many more and
CAPT. DALTON
the renowned African big game hunter, who has had R. C. Lyon of the Lyon Fireproof Storage Co. $1000 that he can tame "Old Mose" in two weeks.
THE ONE BIG LIVE SHOW
Singing, dancing, beauty chorus.
PRICES—15c, 25c, 50c. Logs 25c.
ROOMS FOR RENT
Side splitting musical farce comedy, 8 people in the company.
MATINEE DAILY, 2 P.M. Evenings, 7:45, 9:15.
FUN—MUSIC—GIRLS
The three things that compose us to the point where you forget dull care.
Forget Trouble Tonight
Come to the Princess and laugh for two hours.

PANTAGES VAUDEVILLE— BROADWAY NEAR MERCANTILE. 10c-20c-30c
Bob Albright
The Male Melba
7 Other Big Ones 7
Matinee 2:30
Nights 7:10 and 9:00

MC. CAREY'S VERNON ARENA—
Washington's Birthday, February 22
Boxing Contest for the Featherweight Championship of the World.
Abe Attell, Champion vs. Johnny Kilbane, Challenger
Twenty Rounds—7 Good Preliminaries.
Gallery $2. Reserved Seats $3 and $2.50; Box Seats $10. Seats on sale at L. J. Greenewalds Cigar Store, 107 South Spring St.

WALKER THEATER— Broadway at Grand Ave. and 7th.
Today and All Week—SPECIAL MAT. WASHINGTON'S BIRTHDAY.
Chase the Gloom Away by Seeing
SOCIETY TEXAS TOMMY
CARNIVAL FANTASTIC. Capacity Houses.
Have you seen this sensational dance? Direct from "BARBARY COAST" and MIDWAY CAFE, San Francisco. Matinees Daily, 2 p.m. Evenings, 7:30 and 9:30.
5 VAUDEVILLE FEATURES with ORVILLE STAMM.

THE AUDITORIUM— "THEATER BEAUTIFUL" L. H. HOUTIN, Manager
Matinee Saturday, February 24th—Only Time
JOHN McCORMACK
Famous Irish Lyric Tenor. Assisted by MARIE NARELLE—Bellelite. Organ CLAY—Pianist.
Seats now on sale at Bartlett's and the Auditorium. Prices, 75c, $1, $1.50, $2 and $3.

PLUCKING OSTRICHES—FEBRUARY 22nd AT
Cawston Ostrich Feather Farms
The Farms you have read about for years.
—The place for a good time and an interesting time on Washington's Birthday. Come and spend the whole day—or a few hours—and have lunch in the tea-room. Interesting stunts all day.
Daring Riding
Rare Birds
Tropical Gardens
Ostriches Eating Oranges
—The Tropical Gardens are cool and beautiful. Bring your Eastern friends out.
25c Round trip and admission. South Pasadena cars on Main street; 30-minute service. Tickets at Pacific Electric station or
Cawston Ostrich Feather Shop
313 SOUTH BROADWAY

KINEMACOLOR THEATER— 323 South Broadway. Formerly Tally's.
EXCLUSIVE SHOWING OF KINEMACOLOR PICTURES IN COLOR.
THIS WEEK'S TRAVEL FEATURES: Scenes in Algeria; Banff; British Coast Towns; Iroquois Ceremonies; Biskra and Sahara, Etc.
Nights, 7 to 10:30; Matinees, 2 to 5. 10c and 20c; Loges, 25c.

ADOLPHUS VAUDEVILLE— Main st., Bet. Third and Fourth.
Ad Wolgast--Lightweight Champion
10—OTHER FEATURES—10. 10c, 20c—NO MORE.
Matinee: 2:30—Evening, 7 and 9.

LOS ANGELES OSTRICH FARM—
Opposite Eastlake Park. Established 1906. Baby ostriches hatched daily. 166 of finest birds in California on exhibition. Plumes, boas, fans, etc., at producers' prices. Repair department. No car fare. Positively our only salesroom is at the farm.

Entertainments.

HEATER Matinees Tomorrow, Saturday & Sunday.
ed at Every Performance
n scored on the Burbank stage by the Burbank company of the
abbage Patch"
tear or two in the middle. It seats now. Regular Burbank
Royle's notable success, "THE
Between Third and Fourth Sts. Tomorrow, Saturday and Sunday.
t Week of This Big Hit
last week, Joseph Medill Patterson's
H ESTATE"
MENCING MONDAY NIGHT. first time here, John Drew's recent
H"
owing are now on sale.
THEATER— Broadway Near Eighth. MATINEE TOMORROW—
Saturday Matinee, 50c to $2.00.
ME A PULLMAN CARNIVAL IN 3 SECTIONS.
Viennese Operetta Co., in Repertoire.
& 7th— Phone—Home 10477; Main 977
THE STANDARD OF VAUDEVILLE. America's Finest Theater—Absolutely Fireproof.
OX WILSON, "The Amateur."
YNOLDS & DONEGAN. Classic Dances on Rollers
OWN & NEWMAN. Original Nonsense.
UR VANDIS, Sensational Wire Experts
AWTHORNE & BURT, "The New Recruit."
World's News in Motion Views. Now at 1 DAILY, 10-25-50c; Boxes 75c.
PRING ST., BETWEEN 3D AND 4TH. Matinees Sunday, Wednesday, Saturday. Phones—A1389, Main 321
NDAY MATINEE, FEB. 25.
WO BITS—SPECIAL MAT. FRIDAY. Ever Here at Popular Prices.
eds and Their Baby
and production that delighted every le people, 75 per cent. girls. A stage all the young folks in the audience Snookums and his big black bear will
ntieth Century Vaudeville, Street, near Fourth.
Lew Hawkins
Van Klein and Gibson
Malvern Troupe
Laugh-O-Scope
ILLE
Charles Frohman. Klaw & Erlanger, Lessees. W. T. WYATT, Manager.
gagement Today and Saturday. French Musical Play.
WHERE DO YOU LIVE ?
s, $1.50.
U GLASER
Louis, in
ELSACK"
to $1.50.
F. A. McDonald, Owner
THE ONE BIG, LIVE SHOW Singing, dancing, beauty chorus PRICES—10c, 20c, 30c. Loge seats $5c.
KOOMS FOR RENT
side splitting musical farce comedy, as sung in the company.
MATINEE DAILY, 2 P.M., EVENINGS 7:15, 9:15.
FUN—MUSIC—GIRLS
ree things that entertain you to the point where you forget dull care.
Forget Trouble Tonight
ome to the Princess and laugh, laugh.
BROADWAY, NEAR MERCANTILE
10c-20c-30c
Matinee 2:30
Nights 7:10 and 9:00
RENA—
nday, February 22
Kilbane, Challenger
House of Nappilau Grand Ave. and 7th.
AY, WASHINGTON'S BIRTHDAY.
Away by Boats
KAS TOMMY
Capacity Houses from "BARBARY COAST" and MID-WAY. Evenings, 7:30 and 9:15, 25, 50, 75c. Matinees, 25c, 50c. ORVILLE STAMM.
ATER, TIFUL" L. E. BEHYMER, Manager.
ary 24th—Only Time
ORMACK
E MARELLE—Ballading. Prices, 75c, $1, $1.50, $2 and $2.50
EBRUARY 22nd
The Farms you have read about for twenty-five years.
Farms
Gardens s Eating
Feather Shop
ADWAY

Happenings on the Pacific Slope.

Practiced.

COLLEGE GIRL FELLS A THUG.

She Swings Seasoned Right to Point of His Jaw.

Beats It to Safety Before Her Assailant Rallies.

He Makes Mistake Grappling Trained Athlete.

[BY DIRECT WIRE TO THE TIMES.]

WALLA WALLA (Wash.) Feb. 20.—[Exclusive Dispatch.] When a well dressed thug stepped from behind a tree on Thayer avenue last night and seized Georgia McManus, a college student by the arm, she swung a heavy right to the point of his jaw and he went down. And he stayed down, too, until Miss McManus was out of striking distance.

Miss McManus has had experience with the gloves, it is stated, and takes gymnasium lessons at the college. When the thug grabbed her he made the mistake of taking hold of her left arm, leaving her right free. Miss McManus has a good right, as the thug ascertained, and she caught him unprepared for such vigorous resistance.

She had just passed Clinton street and the darkness is emphasized there by tall locust trees. When the man, who appeared to be well dressed, stepped out and took hold of her arm, she lost no time but struck, and struck forcibly. No clue to the assailant was found, as it was so dark Miss McManus could not see his face and she did not wait for him to recover from his shock.

Miss McManus is a freshman in the college and her home is in Odessa, Wash.

DISTRIBUTION HALTED.

State Supreme Court Grants Temporary Restraining Order in Spreckels Will Case.

[BY A. P. DAY WIRE TO THE TIMES.]

SAN FRANCISCO, Feb. 20.—The State Supreme Court granted an application today for a temporary injunction restraining Judge Coffey from making a final distribution of the estate of the late Claus Spreckels valued at $10,000,000.

The writ was sought by Mrs. Emma Spreckels Ferris, Claus A. Spreckels and Rudolph Spreckels and was opposed by John D. and Adolph Spreckels. Judge Coffey recently ordered a partial distribution. The estate comprises realty holdings throughout California, newspapers, stocks and bonds. The writ is returnable March 5.

SETTLERS GAIN A POINT.

FIGHT OVER TIMBER LAND.

[BY A. P. DAY WIRE TO THE TIMES.]

SAN FRANCISCO, Feb. 20.—Settlers in the timber belt of Mendocino county, Cal., won a partial victory against a local lumber producing company today, when the land office at Washington decided on an early investigation of the titles to the land. F. D. Desendorff, chief of the field service of the local land office, received advices today that Acting Commissioner S. V. Proudfit at Washington had ordered the register and receiver to make a special case of the Mendocino county claims. Several men are said to have been sent into the timber district by corporations involved to ward off settlers.

GETS OUT OWN APPENDIX.

DOCTOR'S UNUSUAL FEAT

[BY A. P. DAY WIRE TO THE TIMES.]

SAN FRANCISCO, Feb. 20.—Dr. Herman P. Alden, chief surgeon of the French Hospital here, demonstrated in part, last Sunday, his theory that self-operations for appendicitis are not impossible. On diagnosing his symptoms, Dr. Alden called in his skeptical professional friends as witnesses and in the operating room injected the spinal anesthesia, which merely deadened the sense of pain. Then he made the necessary abdominal incisions but at this point the matter was deemed too serious for experiment and two fellow-surgeons completed the operation, removing the appendix with Dr Alden as an interested witness of their meticulous. Dr. Alden is reported to be recovering rapidly.

WELCOMED TO HIS HOME.

Bad Rancher Finds a Couple of Bears in Possession But They Give Him a Glad Hand.

[BY DIRECT WIRE TO THE TIMES.]

STOCKTON (Cal.) Feb. 20.—[Exclusive Dispatch.] When C. Brandt, a well known rancher living eight miles out on the Sacramento road, returned to his home late in the afternoon he was amazed to find two bears in possession. Both knights of the road were quite at home and showed no signs of fear when the rancher approached the house in his buggy. One of them put his shaggy, unkempt head out the door and cordially greeted the owner to enter.

"Come right in, pard, there's some room in this joint," was the welcome given Mr. Brandt as he approached.

Mr. Brandt open the door the specimen that greeted his eyes was one sitting in a chair. The two tramps had evidently gone to the fullest the privileges of the home. They had just finished a hearty meal at Brandt's expense and were finally contemplating an immediate bed. They were ordered off the place and the Sheriff was summoned.

SALOON FIGHT.

Final Attempt to Close the Liquor Dispensaries in the Home Districts of Sacramento Is On.

[BY DIRECT WIRE TO THE TIMES.]

SACRAMENTO, Feb. 20.—[Exclusive Dispatch.] Once more the anti-saloon fight is on in Sacramento. The initiative ordinance to close the saloons in the residence section was circulated for signatures today.

This is the third attempt within a dozen years to wipe out the residence district saloons. It came through the closing of twenty-seven in the suburban district and in the city last fall and the passage of an ordinance to reopen them. The reopening ordinance has been held up under the referendum, and it was proposed to vote upon it at the regular city election in May. But the anti-saloon forces decided to get the question out of the way before the election under the new commission charter, and it was also decided to compel a vote not only upon the referendum concerning the suburban saloons, but upon an initiative ordinance closing the saloons in the residence section, a restricted saloon area, confined to the downtown business section being provided.

Thirty-four saloons will be put out of business under the initiative ordinance and twenty-six under the referendum, leaving a total of 141 saloons in Sacramento. No attempt will be made at this time to further regulate the downtown saloons. The Anti-Saloon League asserts that at present Sacramento is the only city in the State, with the exception of San Francisco and Oakland, which tolerates saloons in the residence district.

FORTUNE TO HIS NIECE.

Late Judge of Eureka Leaves Thirty Thousand Dollars to Oroville's Assistant Postmistress.

[BY DIRECT WIRE TO THE TIMES.]

OROVILLE (Cal.) Feb. 20.—[Exclusive Dispatch.] Miss Edmina Lunt, assistant to her mother as postmistress at Yankee Hill this county, was informed today by a newspaperman that she had fallen heir to $30,000 through the death in San Francisco of her aunt, Mrs. Martha Haynes, who was the widow of Judge Jones Haynes, formerly of Eureka.

Miss Lunt stated she had not heard of her good fortune, but she was not surprised, as she had expected her late uncle would provide for her in some such manner and that it was evident he had done so, his wishes being carried out by his widow.

WATER IN HER HOLD.

Forester Loses Her Lumber En Route to San Francisco, but Picks Up a Lot of Aqua.

[BY A. P. NIGHT WIRE TO THE TIMES.]

SAN FRANCISCO, Feb. 20.—The 600-ton schooner Forester, from Gray's Harbor for Santa Rosalia, Mex., reached port today with ten feet of water in her hold and reported the loss of 200,000 feet of lumber as the result of severe southeast gales.

The Forester sailed from Gray's Harbor February 3. On February 15 a hurricane fom the south threw the little vessel on her beam ends, flooding the cabin and forecastle and causing her to spring numerous leaks. The pumps were unable to keep the water down and, after the vessel had ten feet of water in her hold, the deck lashings were severed and 200,000 feet of lumber was thrown overboard to save her from foundering.

After repairs are completed here the Forester will resume her journey.

BROTHER VERSUS BROTHER.

Rancher Near Colusa Is Arrested on the Charge of Attacking Mother's Other Son.

[BY DIRECT WIRE TO THE TIMES.]

COLUSA, Feb. 20.—[Exclusive Dispatch.] Wallace Gibson has been arrested and charged with assault with a deadly weapon on his brother, Henry Gibson, and will have a hearing Thursday. It is stated here that the brothers and another, a friend of Henry, engaged in a quarrel over a division fence between their properties and while in the roadway some one struck Wallace Gibson with a hammer, whereupon Wallace drew a pistol, and it was discharged twice, and as he says, accidentally. It is stated no one was injured in the encounter. Both brothers are ranchers between here and Williams.

POOL TABLES ALLOWED.

Y.M.C.A. of Walla Walla Also Permits Billiards for Benefit of College Students.

[BY DIRECT WIRE TO THE TIMES.]

WALLA WALLA (Wash.) Feb. 20.—[Exclusive Dispatch.] That the college student may not have to frequent pool halls in order to play the game, the Y.M.C.A. of Whitman College has taken a movement to have billiard and pool tables put in the Billings Hall dormitory for the use of the boys.

This movement is finding a hearty response and it is believed there will be no opposition. Local men are donating money for the purpose. George Cole, student-manager, who last year was expelled from the Methodist conference for dancing and upholding card playing, but who was later reinstated, is at the head of the movement for the billiard and pool tables. He is a senior chairman of the managerial board, one of the best athletes in school and one of the most popular men of the institution.

TO SILENCE MAN'S GROANS.

Witnesses Testify in San Jose That Is the Reason Kemp Killed the Man He Wounded.

[BY A. P. NIGHT WIRE TO THE TIMES.]

SAN JOSE, Feb. 20.—That John D. Kemp of Sunnyvale, walked up to George W. Matthews Sunday afternoon at Sunnyvale while the latter was doubled up on the ground groaning with the pain of bullet wounds through his abdomen, and fired another shot to silence his cries, was the substance of the testimony offered today at the Coroner's inquest by eyewitnesses. None was able to give a motive for the killing.

Kemp refused to take the stand. The verdict was that death was due to "gunshot wounds probably inflicted by John D. Kemp."

The widow of Matthews immediately swore to a charge of murder against Kemp.

SUIT INVOLVES SHAVES.

Fresno Barber Is Alleged to Have Defaulted in Payment of Commission on Realty Deal.

[BY DIRECT WIRE TO THE TIMES.]

FRESNO, Feb. 20.—[Exclusive Dispatch.] A civil suit involving $25 worth of shaves was filed in the Superior Court today by the San Joaquin Investment Company, when they brought suit against Tony Imperatrice, a barber. The complainant alleges that Imperatrice promised to pay him $50 in cash and $25 in trade as commission for a real estate deal. Imperatrice in his answer denies that he made any agreement with any agent of the investment company regarding commission. The defendant insists that the cash commission be paid, but is uncertain whether to demand the shaves or not. The plaintiff is entitled to 166 shaves, according to his allegation.

BACK TO LOS ANGELES.

State Board of Claims Allows a Demand for Principal and Interest on Bonded Debt.

[BY A. P. NIGHT WIRE TO THE TIMES.]

SACRAMENTO, Feb. 20. — The State Board of Control today approved 220 claims against the State Treasury, aggregating $311,000, the largest amount for a single day in history. The claims ranged from $4.69 to $87,871.12. The largest, the latter amount, was a refund to the city of Los Angeles, which represents principal and interest on bonded indebtedness paid to the State through the operation of the new Curtin tax law, but which must be paid back to the municipality.

CITY TRUSTEE IN A FIGHT.

Red Bluff Official Takes a Full Out of a Bridge Contractor He Accused of Saying Things.

[BY DIRECT WIRE TO THE TIMES.]

RED BLUFF (Cal.) Feb. 20.—[Exclusive Dispatch.] City Trustee Charles A. Lang and Valentine Paul, bridge contractor, engaged in a fight in the trustees' room in the City Hall during a meeting of the board last night when water rates were being discussed. Trustee Lang stated that Paul, while circulating a petition for the installation of a municipal water system, made disparaging statements regarding members of the board. Paul vehemently denied the allegation and words led to blows, Lang starting the fight by striking Paul. Dist.-Atty. Fish separated the men after several blows had been struck and Paul had been worsted.

TOO FAST FOR THE GIRLS.

Maids of Marysville Can't Go the "Ragging" Gait so a Dancing Club Gives Up Its Charter.

[BY DIRECT WIRE TO THE TIMES.]

MARYSVILE (Cal.) Feb. 20.—[Exclusive Dispatch.] The Thirty-five Club, composed of young men of this city, has been wrecked on the ragged rocks of the Texas Tommy, Bunny Hug, Trukey Trot and kindred innovations in dancing. The club has gone out of existence, its members having become involved in a row over the question of permitting "ragging" at its dances.

The climax came on February 13, when "ragging" was augmented by a punch with a "stick" in it. After that some of the young women gave notice they would be guests no more of this club.

STATE HOSPITAL CROWDED.

NEW BUILDINGS AGREED ON.

[BY DIRECT WIRE TO THE TIMES.]

SACRAMENTO, Feb. 20.—[Exclusive Dispatch.] The consulting board to the State Engineer this afternoon decided upon two new cottages to be erected at the Napa State Hospital immediately to give relief from present crowded and unsatisfactory conditions there. With the addition of the cottage that was taken by former Superintendent Stone for his own use, these new ones will remedy conditions at that hospital very materially. Extensive improvements to the grounds at the Fresno State Normal School were also provided for, and it was decided to advertise for new bids for the construction of a manual arts building for the State institute for the deaf, dumb and blind at Berkeley, and for the new State armory building in Sacramento, revised plans for which were recently completed to keep their cost within amounts appropriated for their construction.

DECREE FOR "INDIGNITIES."

Wife of Prominent Physician of Portland, Or., Gets Divorce at Secret Hearing.

[BY DIRECT WIRE TO THE TIMES.]

OREGON CITY (Or.) Feb. 20.—[Exclusive Dispatch.] On the ground of "personal indignities," Mrs. Cornelia Eva Panton today was granted a divorce in the local court from Dr. A. C. Panton, a prominent physician of Portland. Mrs. Panton is one of the best known women in Oregon, being president of the Portland Rose Society, which gives the annual rose show in connection with the rose show festival, is active in society and a leader in benevolent and philanthropic enterprises. The Pantons formerly lived in San Francisco, having been married there fourteen years ago.

Proceedings in the case were conducted with secrecy before a referee and all details of the charges have been suppressed. Mrs. Panton will receive $20,000.

CAUGHT IN THE ACT.

HANFORD, Feb. 20.—[Exclusive Dispatch.] Caught in the act of tampering with the combination to the Eureka Market safe tonight, John Floyd, alias John Hardy, was placed under arrest by Night Watchman Conrad and accused of attempted burglary. The watchman says Floyd was seen to cut the screen door and enter the market.

SLOPE BRIEFS.

Trouble Shooter Killed.

SAN JOSE, Feb. 20.—[By A. P. Night Wire.] Jesse Hilton, foreman of city construction of the Pacific Gas and Electric Company, here, was electrocuted last night while "shooting trouble" on a street arc light circuit. More than 2300 volts passed into his body.

Dollar Gas in Fresno.

FRESNO (Cal.) Feb. 20.—[By A. P. Night Wire.] Fresno is to pay $1 a thousand feet for its gas, hereafter, the City Council having passed an ordinance fixing this as the price. It is in a way a compromise with the Pacific Gas and Electric Company after negotiations that have been carried on for several months for a reduction from the present rate of $1.50. The company has agreed not to fight the dollar rate and the city will not enforce it until October 1, next.

Move Into New City Hall.

SAN FRANCISCO, Feb. 20.—[By A. P. Day Wire.] For the first time since the disaster of 1906, San Francisco's municipal government is housed in a building owned by the municipality. Criminal courts, offices of the Mayor, Chief of Police and other city offices were moved today to the new Hall of Justice at Kearny and Merchant streets. The moving entailed the transportation of nearly 100 prisoners from the City Prison and the criminal courts were at a standstill. Three temporary buildings, formerly occupied by city officials, were abandoned.

J&Co

Public Exhibit
World-Famous Diamonds

Feagans & Company, exclusive jewelers, invite you to come and see their unusual exhibit of rare historic gems, including the celebrated "Shah of Persia" diamond, weighing 95⅜ carats; "Republique de France," weighing, 43-⅜-⅟ carats; a magnificent Citron diamond, weighing nearly 3⅜ carats, and many other rare and costly gems.

These remarkable stones are here for exhibition purposes only. So far as we know, they have never been publicly exhibited before, and may never be again.

It is indeed gratifying to us to be able to present this unique opportunity to our friends and patrons.

Many helpful suggestions in jewel gifts for brides.

FEAGANS & COMPANY
Exclusive Jewelers
218 West Fifth Street
Alexandria Hotel Building

Wholesale.

ARE INDICTED FOR REBATING.

Federal Grand Jury Reveals Alleged Violations.

Railroads and Theatrical Concerns Involved.

Three Vanderbilt Lines Use Novel Subterfuge.

[BY A. P. DAY WIRE TO THE TIMES.]

CHICAGO, Feb. 20.—Four indictments for alleged rebating were returned today by the Federal grand jury, the defendants being three railroad companies, two theatrical concerns and four individuals. Excessive payments for "advertising" in return for the purchase of railroad tickets is declared to be the medium by which the alleged rebating was accomplished.

Those indicted are:

Harry J. Rhein, general passenger agent of the Cleveland, Cincinnati, Chicago & St. Louis Railroad.

William Underwood, assistant general passenger agent of the Michigan Central Railroad.

Rudolph K. Hynieka of Cincinnati, director of the Columbia Theatrical Amusement Company.

James E. Fennessy of Cincinnati, director and secretary of the Empire Circuit Company.

The Columbia Theatrical Amusement Company of New York.

The Cleveland, Cincinnati, Chicago & St. Louis Railroad Company.

The Lake Shore & Michigan Southern Railway.

The Michigan Central Railway Company.

The Heuck Operahouse Company of Cincinnati.

The Federal act which is alleged to have been violated provides a penalty of a fine of not more than $5000 for a corporation and a fine of not more than $5000 or an imprisonment of not more than two years, or both, for a person guilty of such violations.

BIG ADVERTISING BILLS.

Large sums of money are said to have been involved in the alleged rebating. It is asserted that during the theatrical season of 1909-10 Hynieka was paid $9923 by the roads and during the season of 1910-11, $9677. During the season of 1909-10, allege the Federal investigators, Fennessy received $8864. He is not accused of being a party to the alleged rebating during the season of 1910-11.

It is charged that the representatives of the railroads, all of which are Vanderbilt lines, as an inducement to secure the business of the theatrical companies, offered and gave them advertising for theater programmes.

The Columbia-Theatrical Amusement Company and the Empire Circuit Company, the headquarters of both of which were in New York City, operate a chain of burlesque theaters and control about seventy-five theatrical companies averaging thirty persons each. These companies are transported each week from one city to another and aggregate of passenger fares is very large.

The lawful rate was 2 cents a mile for theatrical companies, but, according to the government, it was agreed by railroad officials that the Vanderbilt lines would refund to Hynieka and Fennessy for their respective corporations 25 per cent. of the lawful fares of their various companies in consideration for their influence in giving to the named railroads the business.

GET AROUND ACCOUNTING.

In order that the railroads could account on their books for the 25 per cent. the government says it was decided to charge it to advertising. Hynieka thereupon organized the Cincinnati Railroad Programme Advertising Company. This company contracted for advertising space in theater programmes in Cleveland, Toledo, Cincinnati, Indianapolis, St. Louis and other cities and this space was used by Hynieka to display an advertisement of one of the Vanderbilt lines. He paid for the space the publisher's regular price, ranging from $2 to $27 a week, and received from the railroads each week 25 per cent. of the fares for the theatrical companies transported that week to the city, where the advertisement was published.

It is asserted by the Interstate Commerce Commission that some irregularities appeared in the payments by the roads to Fennessy.

BONDS WORTH A MILLION.

Jury in Case Being Tried in Kern County Looks Over Valuable Papers.

BAKERSFIELD, Feb. 20.—About a million dollars par value of Sunset Road oil bonds were thumbed over by the attorneys in the foreclosure suit today and searched in vain, except in a comparatively few instances, for any indorsement making them subordinate to the lease of the Union Oil Company. The bonds of the Kern Valley Bank had been introduced previously, making the greater part of the total issue of nearly a million and a half that has now been in court.

Incidentally today Charles Barnhart of Taft, who qualified as an expert judge of value of the real estate on which the bonds are a lien, swore that it is now worth above $750,000.

The remainder of the day was spent in digging into the history of the Sunset Road Oil Company. The bank's attorneys are trying to show that Beal, Blodget and Tevis acted on the assumption that the authorized issue of Road oil bonds was a sort of unlimited bank account against which they were free to draw whenever any of them needed funds.

As yet, however, they are trying to prove the alleged conspiracy by the alleged conspirators and are having a tedious time.

TO WED SOLON'S DAUGHTER.

Bakersfield Oil Man Will Marry Miss Dorrit Smith of Bakersfield Next Month.

BAKERSFIELD, Feb. 2.—[Exclusive Dispatch.] The engagement of Miss Dorrit Smith, youngest daughter of Congressman and Mrs. S. C. Smith, and A. W. Mason, a local oil man, is announced here. Miss Smith is in Washington with her parents and the wedding is to take place there some time next month.

The bride-to-be, who is a native of Kern county and who was educated here and in Washington, is strikingly handsome. The groom is interested in producing companies in the Kern county and Coalinga fields.

HEAD CRUSHED.

BAKERSFIELD, Feb. 20.—[Exclusive Dispatch.] Resting his weary head upon the rails after a night of it, Barnay May, for many years a Southern Pacific carpenter of the Tehachepi Hill, was crushed to death by a passing train. He was aged 34 and the body was taken to Los Angeles, where relatives reside.

SEVEN YEARS OF MISERY

How Mrs. Bethune was Restored to Health by Lydia E. Pinkham's Vegetable Compound.

Sikeston, Mo. — "For seven years I suffered everything. I was in bed for four or five days at a time every month, and so weak I could hardly walk. I had cramps, backache and headache, and was so nervous and weak that I dreaded to see anyone or have anyone move in the room. The doctors gave me medicine to ease me at those times, and said that I ought to have an operation. I would not listen to that, and when a friend of my husband's told him about Lydia E. Pinkham's Vegetable Compound and what it had done for his wife, I was willing to take it. Now I look the picture of health and feel like it, too. I can do all my own housework, work in the garden and entertain company and enjoy them, and can walk as far as any ordinary woman, any day in the week. I wish I could talk to every suffering woman and girl, and tell them what Lydia E. Pinkham's Vegetable Compound has done for me."—Mrs. DEMA BETHUNE, Sikeston, Mo.

Remember, the remedy which did this was Lydia E. Pinkham's Vegetable Compound.

It has helped thousands of women who have been troubled with displacements, inflammation, ulceration, tumors, irregularities, periodic pains, backache, that bearing down feeling, indigestion, and nervous prostration, after all other means have failed. Why don't you try it?

ARTHUR LETTS Broadway Dep't Store
HOME 10571. BDWY 4944. BROADWAY COR. 4TH. L.A.

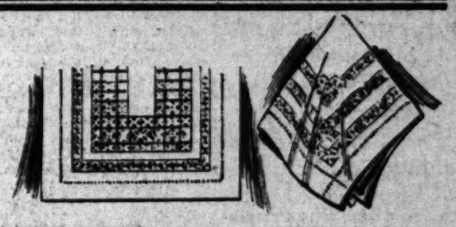

Pure Linen Dresser Scarfs and Squares $1.60

—You see the price begins with 16—therefore characteristic of our 16th Anniversary.

—And the values are certainly extraordinary—being worth $2.25 to $4.25 in any regular stock. It's another example of our determination to make this 16th Anniversary notable to every Los Angeles woman.

Scarfs are 17x51 The Squares are 30 Inches

—It's very difficult to describe in an adequate manner the exquisite hand-drawn work, for certainly the price tells nothing of their real value. If you are anticipating a present for a "Linen Shower" you will delight in this opportunity.

—And remember these are pure linen. 16th Anniversary price $1.60.

$2.50 Kashgar Couch Covers Extra at $1.60

—When you consider that such great quantities of Kashgar Couch Covers are sold every year at regular prices, then this special 16th Anniversary price has greater meaning.

—These are actually worth $2.50—not a cent less—for they are full size, 55 inches, without fringe, and are in the best selling Oriental patterns that come in this grade.

—Certainly there is ground for enthusiasm in this attractive item for today at $1.60.

U. S. Standard Army Blankets $5.16

—Just think of the rigid inspection which these blankets have undergone.

—The United States Government has given its approval that they are absolutely perfect and you have the Nation's word for it.

—Not rejects, but the standard army blankets.

—Great for camping use as well as for home service. Light in weight and yet good and warm.

What Do You Do With the Money You Earn?

Do you put it to work to earn more money?

And if you do, is your money earning all it possibly can earn safely?

We pay **6%**

—the most liberal interest your money can safely earn. You can receive this generous income either by placing your savings with us from month to month, or by investing in our "Full Paid $100 Certificates." In either case your money will be absolutely safe and easily available when needed.

Call or write for full information on how to earn 6 per cent. safely.

Provident
Mutual Building Loan Association
601-603 SOUTH HILL ST.

Ground Floor Consolidated Realty Building, Corner Sixth and Hill Streets.

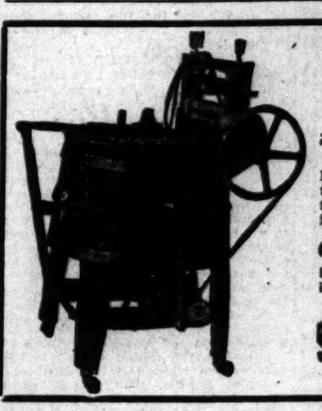

Electric Washer and Wringer Combined

VERY LATEST IMPROVED.

Runs wringer with reverse motion. Thoroughly tried out here for 2 years and gives entire satisfaction.

Costs Only 2c a Washing

Money back after 30 days' trial if not satisfactory.

Henry Gaylor
538 S. Spring St.

EVERY GAS CONSUMER KNOWS the secret of ECONOMY. LOS ANGELES GAS AND ELECTRIC CORPORATION.

737 South Broadway. Leading Millinery House of Lower Broadway.

SCOFIELD'S

Washington.

WILL ADVOCATE PARCELS POST.

Democrats Agree to Put It in Measure.

Twelve-Cent Rate for Eleven-Pound Maximum.

Rural Parcels Will Be Taken at Five-Cent Rate.

[BY A. P. NIGHT WIRE TO THE TIMES.]

WASHINGTON, Feb. 20.—Democratic members of the House Committee on Postoffices and Postroads have agreed to incorporate in the appropriation bill provisions for a general parcels post.

They also have agreed upon a general domestic rate of 12 cents a pound and a maximum package of eleven pounds. This is the present international parcels post rate. They would also provide for a rural parcels post, the rate to be 5 cents a pound and 2 cents for each additional pound.

The provisions will be incorporated in the bill to be reported to the House next week. The decision was reached after long consideration, some Democratic members advocating a system of parcels post in which would prevail different rates.

It was reported tonight that some Republican members of the committee would approve the recommendations and that the bill would pass the House.

Members of the committee, however, expect to encounter some objection, on the ground that new legislation is proposed in an appropriation bill. They are discussing now how to get around these objections under the rules.

Secretary MacVeagh today sent to Congress an estimate of the Postmaster-General of $400,000 for operating the postal savings banks during the next fiscal year, in addition to the unexpended $500,000 appropriated last year.

SILENCE IS ELOQUENT.

Only Official "Independent Republican" in Congress Uses Placard With Dramatic Effect.

[BY A. P. DAY WIRE TO THE TIMES.]

WASHINGTON, Feb. 20.—Representative Theron Akin of New York, the only official "independent Republican" in Congress, delivered today what he called a "speech without words" against the Democratic chemical tariff bill. He walked up to the Speaker's desk and solemnly disclosed a placard which he placed against the clerk's desk. It was headed "Object Lesson in the Full Dinner Pail," and showed a pail of 1900 with bulging sides, while that of 1913 was half its size with sides indented.

Republican Leader Mann made many efforts to restore to the free list articles which the Democratic bill would make dutiable. Mr. Mann offered amendments to each item where an increase of duty had been effected, but the Democratic forces consistently voted them down.

EIGHT IN A ROW.

And There Will Be Six Rows of Stars in the New Flag of the United States.

[BY A. P. NIGHT WIRE TO THE TIMES.]

WASHINGTON, Feb. 20.—An official order for changing the stars of the National Ensign and the Union Jack in use by the navy to show the addition of two new States to the Union, has been issued by the Navy Department.

The change, effective July 4, provides for forty-eight stars, to be arranged in six rows of eight stars each, with the corresponding stars of each row in a vertical line. This arrangement is the one recommended by the joint board of the army and the navy and approved by President Taft.

PARENT CONCERN CONTROLS.

American Telegraph and Telephone Company Prevails at Bell Election in St. Louis.

[BY A. P. DAY WIRE TO THE TIMES.]

ST. LOUIS, Feb. 20.—The American Telephone and Telegraph Company assumed entire control of the Bell Telephone Company of Missouri at the annual election of directors today. The five "insurgent" St. Louis directors who did not attend the meeting were ousted. President C. S. Gleed of the Bell company voted the entire stock of the parent company for the eleven directors chosen.

Officers of the Bell company will not be elected. The board of directors is organized. President Gleed said he did not know when this meeting would be held. Officials of telephone companies of eleven States are now represented on the directorate of the Bell Telephone Company of Missouri.

Higher.

TO SUBPOENA ROOSEVELT.

CONGRESSMEN WANT HIM IN THE RAY CASE.

Charles P. Taft of Cincinnati Already Summoned to Washington to Testify About the Issue Raised by an Army Officer—Diefendorfer Says He Wants All the Facts.

[BY A. P. NIGHT WIRE TO THE TIMES.]

WASHINGTON, Feb. 20.—Former President Roosevelt as a witness in the Ray case was one of the possibilities developed today in the investigation which the House Committee on Expenditures in the War Department is making into the charges against Maj. Beecher B. Ray, an army paymaster.

The committee has already decided to subpoena Charles P. Taft of Cincinnati, a brother of President Taft.

"I favor calling Theodore Roosevelt, and everyone who has had anything to do with the retention of Maj. Ray in the army," Representative Diefendorfer of Pennsylvania, a member of the committee, said. "We ought to know if Mr. Roosevelt used the same tactics in this case that he did in fomenting the Panama revolution. The Ray case has developed, since the committee began to delve into it, a series of circumstances that should be investigated to the bottom. The committee intends to go to the very top, whether it be the chief of staff, or the President of the United States."

The subpoena for Charles P. Taft and the suggestion that Col. Roosevelt might be called are sequences of the charge that Maj. Ray was active in politics at the convention which nominated Mr. Taft. President Roosevelt was closing his term when Maj. Ray was ordered from the Philippines to Chicago.

The only subpoena issued today was for Gen. Tasker H. Bliss, now at Ft. Totten, N. Y. Gen. Bliss was at the War Department several years ago when charges were made against Maj. Ray.

GOVERNMENT WILL REFUND.

EXCESS DUTY IS REBATED.

[BY A. P. DAY WIRE TO THE TIMES.]

WASHINGTON, Feb. 20.—In accordance with the decision of the Supreme Court, the Treasury Department prepared today to surrender the $110,000 excess duties collected on the $220,000 pearl necklace of Mrs. William B. Leeds of New York. The amount has been reposing in the vaults of the Treasury Department for six years, but Mrs. Leeds will receive no interest nor costs in connection with the litigation. The Supreme Court decision, it is said by custom experts, practically means that the 60 per cent. duty on pearl necklaces seldom, if ever, will be collected in the future because such necklaces can be unstrung abroad and come in at 10 per cent. duty as "pearls in their natural state."

Tariff.

CHEMICAL BILL IS AGREED TO.

In It Democrats Are Rating Soap as a Luxury.

High Duty on Raw, but Low on Finished, Products.

Measure Increases Cost of Soda Water Drinks.

[BY A. P. NIGHT WIRE TO THE TIMES.]

WASHINGTON, Feb. 20.—The Democratic chemical tariff revision bill was agreed to without change in the House tonight when the Committee of the Whole concluded work on the measure.

No final vote was taken, but the bill will be passed.

An agreement was reached between Republican Leader Mann and Democratic Leader Underwood to defer the final vote until that time, so as not to interfere with President Taft's reception tonight.

The day's debate took a facetious turn when Republican Leader Mann charged that the bill increased the duty on vanilla and cited the fact that the duty on vanilla beans had been raised.

Representative Harrison of New York, who had charge of the measure for the Democrats, retorted that ordinary vanilla was derived from clover and actually had been reduced in the bill.

THE SOAP SECTION.

Mr. Mann attacked the soap section and declared that the Democrats had raised the duty on ingredients of common soaps.

"We cannot expect the Democrats to be interested in soaps," Mr. Mann said. "They consider all soaps unnecessary luxuries."

Representative Harrison replied that some Republican households "need a great deal of soap," and Representative Cullop (Democrat) of Indiana insisted that Mr. Mann was fighting for free soap, so that the Republicans "can go back and soft-soap the people."

The chief attack on the measure was based on the Democratic plan of raising the duties on raw materials and lowering the duties on finished articles.

LARGE PROFITS.

"It is our contention," Representative Harrison said, "that the revenues should be taken out of the large profits of the manufacturers and that this should not be passed on to the consumer in the shape of a raise in prices."

Representative Harrison justified an increase in the duty on lemon juice and lime juice by saying those articles were used chiefly in soda fountain drinks.

"Ah, now you would drive the young man to drink in order to raise revenue, would you?" Mr. Mann said.

It is said that the bill will draw few Republican progressive votes because of the admitted increases in many items.

WILL NULLIFY ORDER.

DEMOCRATS OFFER MEASURE.

[BY A. P. DAY WIRE TO THE TIMES.]

WASHINGTON, Feb. 20.—Democratic members of the House Postoffice Committee decided today to incorporate in the postoffice appropriation bill a provision nullifying the effect of the executive order of November 26, 1910, prohibiting government employees from advocating legislation before Congress. Representative Lloyd of Missouri soon will offer a measure granting permission to all government employees to join labor organizations and to petition Congress for redress of wrongs.

WASHINGTON BRIEFS.

White House Reception.

WASHINGTON, Feb. 20.—[By A. P. Night Wire.] The army and navy reception, the last of the four White House functions which punctuate a Washington social season, was given tonight by President and Mrs. Taft. More than 1500 persons attended.

For Chinese Relief.

WASHINGTON, Feb. 20.—[By A. P. Night Wire.] The American National Red Cross society today sent $2000 more to China to be used in famine relief work.

Threatens a "Panic."

WASHINGTON, Feb. 20.—[By A. P. Day Wire.] Representative Lindbergh of Minnesota said today he had been approached by a "representative of Wall street" who warned him that a "record breaking panic" would be brought on if the "money trust" inquiry were pressed. Discussion of the proposed investigation will be taken up in the House Saturday it was decided.

Citizenship For Porto Ricans.

WASHINGTON, Feb. 20.—[By A. P. Night Wire.] A bill granting American citizenship to citizens of Porto Rico and to certain natives permanently residing on the island was reported favorably to the House today by the committee on insular affairs.

To Use the Red Cross.

WASHINGTON, Feb. 20.—[By A. P. Night Wire.] The House committee on foreign affairs today reported favorably a bill making the services of the National American Red Cross available in time of threatened war as well as in war.

A DETAILED CONFESSION.

Man Arrested in San Jose Is Implicated by the Text of It In Fifteen Burglaries.

[BY A. P. NIGHT WIRE TO THE TIMES.]

SAN JOSE (Cal.) Feb. 20.—A detailed confession implicating John Silva and embodying descriptions of fifteen burglaries in this county, Santa Cruz, San Mateo and San Benito counties was obtained from Manuel Bettencourt today by the sheriff. Both men were arrested recently and Silva was today held to appear before the Superior Court on a charge of breaking into the house of D. C. Vestal, North Twelfth street, and stealing a lot of lingerie and a rifle.

Several charges were brought against both men and they have been in trouble before in several counties, but in each instance have escaped conviction.

Only One "Bromo Quinine."

That is Laxative Bromo Quinine. Look for the signature of E. W. Grove. Used the world over to cure a cold in one day. 25c.

HIGH-PRICED OFFICE SITE.

J. P. Morgan & Co. Will Build on Ground Worth a Thousand Dollars a Square Foot.

[BY A. P. DAY WIRE TO THE TIMES.]

NEW YORK, Feb. 20.—The firm of J. P. Morgan & Co. will soon begin work on a new skyscraper office building to replace their present headquarters at the corner of Wall street and Nassau street, opposite the Stock Exchange and the Subtreasury, according to a report published here today. It is said that the Morgan firm has just completed the purchase of property which has heretofore been in the hands of the Drexels.

The plot is considered the most valuable piece of its size in the world. Real estate men estimate its market value at nearly $1000 a square foot. The record price for a lot heretofore was that given by the Bankers' Trust Company for the site on the opposite corner, said to have been $800 a square foot.

The Drexel property has a frontage of eighty-three feet on Wall street and 113 feet on Broad street. At $1000 a square foot it would be worth about $9,000,000. Anthony Drexel bought a part of it in 1872 for $260,000.

Sublimated Gall.

CREATES PANIC WITH REVOLVER.

MEMBER OF THE I.W.W. DEMANDS RIGHT OF SPEECH.

Methodist Mission on First Street Is the Scene of a Demonstration by a Windjammer With a Gun. Declares It Was Only a Joke After His Arrest.

Demanding the right to address the congregation at the Methodist Mission on First street, between Main and Los Angeles streets, James Ferguson, an accredited member of the I.W.W., created a panic last night when he drew a pistol and swore that he would kill the first man who interfered with his right of free speech.

Many of the worshipers tried to leave the room, but were halted by the vociferous disciple of idle ease, and Patrolman Marks was called in to subdue the rabid orator.

Ferguson is alleged to have attempted to draw his own gun when the officer appeared, but was quickly subdued by the policeman and taken to the Central Station. A 38-caliber revolver and more than a hundred cartridges were discovered in the prisoner's pockets when he was searched by the officers.

"It was only a joke," declared Ferguson as he was led away to a cell. "The day of the free workingman has passed into the hands of the emissaries of the plutocrats and unless we enforce the right of free speech we will all be slaves," he added as the lock was turned in the door.

A Reasonable Plea For the Stomach

If Your Stomach Is Lacking in Digestive Power, Why Not Help the Stomach Do Its Work?

Especially When It Costs Nothing to Try.

Not with drugs, but with a reinforcement of digestive agents, such as are naturally at work in the stomach? Scientific analysis shows that digestion requires pepsin, nitrogenous ferments, and the secretion of hydrochloric acid. When your food fails to digest, it is proof positive that some of these agents are lacking in your digestive apparatus.

Stuart's Dyspepsia Tablets contain nothing but these natural elements necessary to digestion and when placed at work in the weak stomach and small intestines, supply what these organs need. They stimulate the gastric glands and gradually bring the digestive organs back to their normal condition.

Stuart's Dyspepsia Tablets have been subjected to critical chemical tests at home and abroad and are found to contain nothing but natural digestives.

Chemical Laboratory, Telegraphic address "Diffado," London. Telephone No. 11029 Central. 20 Cullum St., Fenchurch st., E. C.

London, 9th Aug., 1905.

I have analysed most carefully a box of Stuart's Dyspepsia Tablets (which I bought myself at a city chemist's shop for the purpose), manufactured by the F. A. Stuart Co., 86 Clerkenwell Road, London, E. C., and have to report that I cannot find any trace of vegetable or mineral poisons. Knowing the ingredients of the tablets, I am of opinion that they are admirably adaptable for the purpose for which they are intended.

(Signed) John R. Brooke, F. I. C., F. C. S.

There is no secret in the preparation of Stuart's Dyspepsia Tablets. Their composition is commonly known among physicians, as is shown by the recommendations of 20,000 licensed physicians in the United States and Canada. They are the most popular of all remedies for indigestion, dyspepsia, water brash, insomnia, loss of appetite, melancholia, constipation, dysentery and kindred diseases originating from improper dissolution and assimilation of foods, because they are thoroughly reliable and harmless to man or child.

Stuart's Dyspepsia Tablets are at once a safe and a powerful remedy, one grain of the active principle in these tablets being strong enough (by test) to digest 3000 grains of steak, eggs and other foods. Stuart's Dyspepsia Tablets will digest your food for you when your stomach can't.

Ask your druggist for a fifty-cent box, or send to us direct for a free trial sample package and you will be surprised at the result. F. A. Stuart Co., 150 Stuart Bldg., Marshall, Mich.

Quickest Relief Known For All Sore Feet

The following is absolutely the surest and quickest cure known to science for all foot ailments: "Dissolve two tablespoonfuls of Calocide compound in a basin of hot water. Soak the feet in this for full fifteen minutes, gently massaging the sore parts." The effect is really wonderful. All soreness goes instantly; the feet feel so good you could sing for joy. Corns and callouses can be peeled right off. It gives immediate relief for inflamed bunions, sweaty feet, aching feet, chilblains and frostbites. A twenty-five-cent box of Calocide is said to be sufficient to cure the worst feet. Calocide works through the pores and removes the cause of the trouble. Don't waste time on uncertain remedies. Any druggist has Calocide compound in stock or he can get it in a few hours from his wholesale house. Calocide compound is not a patent medicine, but is an ethical preparation.

Beeman & Hendee 443 South Broadway

Beautiful Spring Dresses for Girls

We invite your inspection of this extensive line of splendid little garments—all made exclusively for us. None but the best washable materials and color patterns have been selected. Our display window will interest you. Glance at it today.

New Location

About March 1 we move to our new building, now nearing completion, one block north.

Cawston

Ostrich Feather Farms South Pasadena

Washington's Birthday Celebration

—Something of interest will be going on all day.

—Plucking Ostriches

—Daring Riding

—Tropical Gardens

—Rare Birds

—You can spend a most delightful time in the tropical gardens and watching the various interesting sights.

—Lunch served in the tea room.

—Come and bring your eastern friends.

25c Round trip and admission. South Pasadena cars or Main St. 10 minute service. Buy ticket at Pacific Electric Station or

Cawston Ostrich Feather Shop 303 So. Broadway

Los Angeles Desk Co

117-19 South Broadway

Headquarters Bank, School and Office Furniture

Steamships.

YALE & HARVARD

FOR SAN FRANCISCO, from Main-st. dock, Los Angeles, 4:15 p.m. on the days, Tuesdays, Thursdays and Fridays.

FOR SAN DIEGO Tuesdays and Saturdays. For tickets, reservations, folders, information, apply

PACIFIC NAVIGATION CO. 641 So. Spring St.

Broadway 2622. Home P3067

New Zealand and Australia

(Union Line of N. Z.)

VIA TAHITI AND WELLINGTON.

Direct through steamers sailing from San Francisco, March 6, April 3 and every 28 days to Tahiti, Wellington and Sydney, N. S. Wales. The line to Isles of the South Seas. For reservations see Coupon Railroad Agents, or address Hind, Rolph & Co., Gen'l Agts., 678 Market St., San Francisco; A. M. Culver, Agent, 324 S. Spring st.

THE MT. LOWE TRIP

PACIFIC ELECTRIC

Excels any mountain scenic trip in America. Have you taken it? Five trains daily—at 8, 9, 10 a.m. and 1:30 & 4 p.m. Fare $2.50. Special Saturday — Sunday—Holiday rate, $2.00.

Personally conducted Trolley Trips are something different and delightful. Three great trips—$1.00 each. Get a folder. Pacific Electric Railway.

City Restaurants.

Cafe Bristol

Whenever your appetite is jaded, come here and let us tempt it for you. Fourth and Spring Sts.

THE TIMES FREE INFORMATION BUREAU

531-33 South Spring Street

ADVERTISING COPY AND SUBSCRIPTIONS RECEIVED.

THE TIMES FREE INFORMATION AND RESORT BUREAU is for the accommodation and benefit of persons seeking interesting routes of travel, desirable hotels and for recreation and recuperation at the seashore or in the mountains.

Particulars are furnished by competent attendants and by correspondence to the general public regarding rates and attractions of railroad and steamship lines, hotels and pleasure and health resorts. Photographs, descriptive circulars and transportation literature are kept on hand for inspection and distribution. Times readers can obtain here in a few minutes without the delay incident to writing for it, all the information necessary for a safe and enjoyable journey or vacation. This service is absolutely free.

PERSONS CONTEMPLATING VISITING LOS ANGELES ARE PRIVILEGED TO HAVE THEIR MAIL ADDRESSED TO THIS BUREAU.

Resorts.

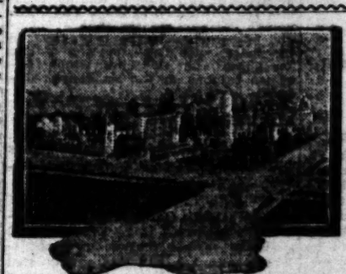

New Arlington Hotel

Santa Barbara, Cal.

E. P. DUNN, Lessee.

The only absolutely fireproof hotel in the city. All outside rooms; perpetual May climate.

Your California Trip is Not Complete Until You Have Seen

"The Magic Isle"

The trip can be made in a day, but you'll better plan to stay several.

Morning Boat Daily. Afternoon Boat daily except Sunday.

104 P. E. Bldg., Main 4492. F8574.

BANNING CO., Agents

Company reserves right to change steamers and time of sailing without notice.

February 22nd, 23rd, 24th

The Great Championship Tennis Tournament

—ON—

Hotel Virginia Courts

LONG BEACH. ALL THE COAST STARS WILL COMPETE. NEW MACADAMIZED AUTO BOULEVARD DIRECT FROM LOS ANGELES TO HOTEL. HOME PHONE FOR RESERVATIONS TO CARL STANLEY, MGR.

HOTEL MOUNT WASHINGTON

At the terminus of the celebrated Mt. Washington electric railway, reached in 25 minutes by Garvanza car from the business center. Accessible to motorists by the finest scenic mountain driveway in the West. Pure, healthful mountain air. All the scenic grandeur of the Alps of Switzerland, yet within easy reach of the city and the beaches. Phone 21227. Write or phone for illustrated booklet—

"1000 FEET ABOVE THE SEA."

RADIUM SULPHUR SPRINGS— Melrose Ave. and Gower St. Los Angeles.

TAKES BATHS IN LIQUID SUNSHINE. NATURAL MINERAL WATER. IT SPARKLES AND FOAMS LIKE CHAMPAGNE. Drink the most radio-active natural curative mineral water. It purifies blood, keeps you young, revitalizes your whole body. HOT BATHS cure Rheumatism, Colds, Poor Circulation, Boils, Blotches, Stomach, Liver, Kidneys, Bladder, Blood, Bright's, Nervous and Female Troubles. Makes skin velvety, stops hair falling out. Physician in charge. Send for Booklet. Water delivered. Melrose ave. cars on W. 7th st. direct to springs. Telephone 56401.

U. S. GRANT HOTEL, SAN DIEGO, CAL.

ABSOLUTELY FIREPROOF AND OUR RATES ALWAYS THE SAME. Tariff $1.00 per day and up. $2.00 per day and up with bath. TENT CITY ON ROOF OVERLOOKING CITY AND BAY. Rooms electrically lighted, and swept with compressed air. Tents $1.50 per day; $25.00 per month.

J. H. HOLMES, GENERAL MANAGER. ALONZO P. LEE, ASSISTANT MANAGER. Los Angeles Office, 204 Mercantile Place. Phones, Home, 1412, Main 8443. H. D. PIPER, Mgr.

Mount Wilson Nature's scenic masterpiece, 6000 ft. elevation. Make your reservations at Los Angeles office, 204 Mercantile Place, H. D. Piper, Rep., Phones F4803, Home, 1412 or Pasadena. F. B. ROSS, Manager.

Superb Routes of Travel.

NO EXTRA CHARGE FOR MEALS OR BERTH.

Steamship Queen, Sailing Thursday, Feb. 22nd.

$7.35, first class. SAN FRANCISCO $5.35, second class. $15.35 first class, SEATTLE $15.35 second class. TACOMA

Steamship State of California, Sailing Sunday.

$7.35, first class. San Francisco $5.35, second class. $15.35 first class, SEATTLE $15.35 second class. TACOMA $15.35 first class, VICTORIA $15.35 second class.

THROUGH TICKETS EAST, via San Francisco, Victoria or Seattle, to Salt Lake, Denver, Omaha, Spokane, St. Paul, Chicago, New York and all points in the United States, Canada and Alaska.

SAN DIEGO DAYLIGHT EXCURSIONS, every Wednesday and Saturday A.M.

$3.50 ROUND TRIP—$2.50 ONE WAY.

LARGEST SHIPS AND BEST SERVICE.

Ticket Office, 540 South Spring St. Phones: Home A3323; Main 47.

$8.35 First Class San Francisco

All Rates Include Berth and Meals. San Francisco & Portland S. S. Co. $5.35 Second Class San Francisco

THE BIG 3

SAN FRANCISCO, ASTORIA AND PORTLAND.

Largest and newest modern Coast liners on the Pacific.

Connecting at San Francisco, Astoria and Portland for all Eastern points.

Sailings: Feb. 22, 28, March 6, 9, 14, 19, 24, 29.

PACIFIC MAIL S. S. CO.

S. S. Manchuria, S. S. Mongolia, S. S. Korea, S. S. Siberia. For Honolulu, Japan, China, Manila and Around the World Tours.

PANAMA LINE FOR Mexico, Central America, Panama. Connecting for South America and New York.

A. OTTINGER, Gen'l. Agt. C. G. KRUEGER, Dist. Pass. Agt. 317 South Broadway. Phones—Home A3751; Sunset, Main 1904.

$7.00 FIRST CLASS San Francisco SECOND CLASS $5.00

Berth and meals included. Portland, $17-$20. SEATTLE, $22-$25. Unexcelled passenger accommodations. Sailing Tuesday, Thursday and Saturday 5 p.m. 1909 PACIFIC COAST STEAMSHIP LINE. 532 South Spring Street.

Pasadena Hotels.

Hotel Maryland & the Maryland Bungalows ALWAYS OPEN D. M. LINNARD Mgr., Pasadena

Hotel Green PASADENA, CAL. America's Most Beautiful Resort. The Southland's most beautiful resort. Phone for reservations. DAVID B. PLUMER, Mgr.

Los Angeles Suites and Apartments.

STRATFORD APTS. No. 512 So. Flower. Just completed, attractive modern suites of 2 and 3 rooms with dressing rooms, private baths, phone in every suite. Steam heat, amusement hall and parlor and lobby. These beautiful apartments, within 5 minutes' walk of Broadway, will be found quiet, while right in the heart of the city. F8262.

THE DAGMAR, 840 S. Hope St. OPENED 30 DAYS. 30 MAGNIFICENT APARTMENTS. Furnished in solid mahogany and Wilton carpets. Hall, Billiard, Amusement and Sun Parlors. Will have 2 vacancies on 11th.

PITH OF THE DAY'S NEWS FROM THE MIDDLE WEST.

[BY DIRECT WIRE TO THE TIMES.]

CHICAGO, Feb. 20.—[Exclusive Dispatch.] The maximum temperature here today was 38 and the minimum 29 deg. Middle West temperatures:

	Max.	Min.
Alpena	34	18
Bismarck	32	10
Cairo	40	32
Cheyenne	34	6
Cincinnati	42	32
Cleveland	32	24
Concordia	34	30
Davenport	32	26
Denver	32	18
Des Moines	32	26
Detroit	34	26
Devil's Lake	14	8
Dodge City	30	26
Dubuque	34	26
Duluth	24	16
Escanaba	24	16
Grand Rapids	32	26
Green Bay	26	16
Helena	38	22
Huron	28	20
Indianapolis	36	28
Kansas City	34	30
Marquette	22	12
Memphis	48	34
Milwaukee	32	20
Omaha	32	28
St. Louis	34	30
St. Paul	28	22
Sault Ste. Marie	16	8
Springfield, Ill.	32	30
Springfield, Mo.	34	26

MOB NAMES GIVEN.

[BY A. P. DAY WIRE TO THE TIMES.]

SHELBYVILLE (Tenn.) Feb. 20.—Other than the submission of names of suspected mob leaders to Gov. Hooper, there were no developments today in yesterday's outbreak in the Courthouse entrance in which one negro was killed and two wounded. One of the negroes, it is declared, cannot live through the day, but the third probably will survive to answer for the murder of S. W. Everson, a railroad detective.

TAR PRISONER PAROLED.

[BY A. P. DAY WIRE TO THE TIMES.]

LINCOLN CENTER (Kan.) Feb. 20.—Watson Scranton, convicted last November of participating in the attack made upon Miss Mary Chamberlain, a school teacher, was released on parole from the County Jail here today. Judge Grover, who sentenced Scranton, announced the parole was given because his family was in want. Miss Chamberlain, a school teacher, was lured to a spot near here and her body coated with tar.

FOR WAGON ROADS.

[BY A. P. DAY WIRE TO THE TIMES.]

COLUMBUS (O.) Feb. 20.—The second amendment to the Constitution was adopted last night by the Ohio constitutional convention, which has been in session since January 9. The amendment, which was adopted by a vote of 72 to 40, permits the State Legislature to issue bonds in the sum of $50,000,000 for the support and maintenance in the country of wagon roads.

ROBS A PASSENGER TRAIN

[BY A. P. DAY WIRE TO THE TIMES.]

WHEELING (W. Va.) Feb. 20.—Railroad detectives and county authorities are scouring today the country between Piedmont, W. Va., and Altamont, Md., in search of the young bandit who held up and robbed the New York and St. Louis express last night on the Baltimore and Ohio Railroad, on what is known as the seven-mile grade. The robber was masked. He boarded the train at Keyser or Piedmont and made his appearance in the rear sleeper. Drawing a revolver, he covered the Pullman conductor, the negro porter and the flagman. He compelled the flagman to walk in front of him and arouse the sleeping passengers. When he had gathered loot to the value of about $600, the robber dashed to the rear of the train and leaped to the ground. A man, giving his name as F. A. Becker, was arrested near Altamont, W. Va., today, in connection with the robbery. The man had $132.27 in money, four watches said to correspond with those taken from passengers and two revolvers. According to information received at the executive offices of the Baltimore and Ohio here the bandit secured $170 in cash and a check for $50 and five watches, valued at about $200.

Sixty-second Congress.

ELECTION CASE USED AS A BAR.

Prevents Stirring Feeling Over Delicate Subject.

Democrats in Quandary Over Revenue Situation.

Talk of Taxing Silk Hosiery Instead of Sugar.

[BY A. P. NIGHT WIRE TO THE TIMES.]

WASHINGTON, Feb. 20.—The Senate today made effectual use of the Stephenson case to prevent consideration of the bill authorizing the erection of a Confederate monument in the National Military Park at Vicksburg, Miss.

The bill occupies second place on the Senate business calendar, and Senator Williams of Mississippi was prepared to move consideration. Since the sharp tilt of ten days ago between Senators Williams and Heyburn over that measure a number of Senators have felt that too much sectional feeling had been displayed to permit it to come up again.

The Stephenson case supplied the only available material for obstruction. No Senator desired to speak on it, but the voluminous reports were called into play. Their reading occupied almost the entire session and was not concluded when the Senate adjourned. Senator Williams accepted the situation philosophically.

Mr. Heyburn will call up the Stephenson case tomorrow in the hope of getting a day named for the vote.

The Ways and Means Committee of the House intends to make the wearers of silk stockings and other expensive imported clothing make up for what the government would lose by free sugar.

Sugar on the free list would keep $40,000,000 a year out of the treasury. On Saturday the committee will consider taking the duty off sugar and putting it on stockings and other fancy things.

Chairman Underwood says a sugar bill will be reported in a few weeks, though its terms have not been agreed upon. How to raise the revenue which will be lost has put the committee in a quandary.

Further protest against reduction of the tariff on lead and lead ore, as proposed in the House steel tariff bill, was made before the Senate Finance Committee today. Robert N. Bell, State Inspector of Mines of Idaho, declared that with reduced duties the mines would be unable to operate with any margin of profit, and that the mining of gold and silver ultimately would be affected because of the close relation of all these ores.

John A. Rock, representing the Coeur d'Alene Miners' Union, said there was no place in the world where labor and capital were more closely related than in the Idaho mines.

A bill that would create a bureau of tariff statistics as a substitute for the present tariff board was introduced today by Representative Peters, Democrat, of Massachusetts, a member of the Ways and Means Committee.

The appropriation for the tariff board will terminate on June 30. The proposed bureau would be under the control of the Ways and Means Committee, instead of the President.

CLEAN BILLS LADING.

Railways Agree With the State Commission to Meet the Demands of the California Shippers.

[BY A. P. NIGHT WIRE TO THE TIMES.]

SAN FRANCISCO, Feb. 20.—Attorneys representing twenty-five railroads agreed before the State Railroad Commission today to meet the demand of shippers for the issuance of "clean bills of lading." Heretofore the railroads have refused to be accountable for shortages in freight where the carrier's agents had not checked personally the goods to be shipped. Shipping interests insisted that all freight should be so checked off, and this demand was acceded to today by the railroad attorneys. The companies refused, however, to be held responsible for goods shipped from sidings or spur tracks between stations.

The Southern Pacific company agreed today before the Railroad Commission not to take advantage of the time between now and next Saturday to prepare for instituting legal proceedings to combat the commission's order lowering rates between San Pedro and Los Angeles. The commission had granted a respite until that date because of the absence of an attorney who has handled the San Pedro case for the company.

FIFTY DOLLARS PER.

Ex-Prize Fighter Says a Union Offerd Him the Money to Knock Out Independent Printers.

[BY DIRECT WIRE TO THE TIMES.]

CHICAGO, Feb. 20.—[Exclusive Dispatch.] "Chicago Jack" Daly, former prize fighter, today continued his testimony against William J. Boener, former organizer of Chicago Typographical Union No. 16, who is on trial for the murder of Rush V. Denon, a non-union printer, who died January 16, 1911, from injuries received in an attack a few days previous.

Daly yesterday testified that Boener hired him for $50 to slug Denon.

Daly said today that the labor man had offered to pay him $400 if he succeeded in closing down the W. F. Hall Printing Company, where Denon was employed. Daly mentioned the names of other non-union men whom Boener told him he wanted slugged. The sum of $50 had been agreed upon for each "job," he said.

THE STORK AT ASTOR'S.

Col. John Jacob is Expecting an Heir to Bless His Union With Madeline Force.

[BY DIRECT WIRE TO THE TIMES.]

NEWPORT, (R. I.) Feb. 20.—[Exclusive Dispatch.] Social circles heard today that the stork was expected to make a visit in July to Col. John Jacob Astor and his bride, who was Miss Madeline Force of New York. Col. and Mrs. Astor are now in Egypt. The servants at the Astor place have received orders to close the big "cottage" in this city and go to New York to make the Fifth avenue mansion ready for the return of their master and mistress, who will come home late in May.

Cure Your Boy

Most children of 13 or 14 years of age have pimples and blackheads. These are unsightly and disfiguring. Their skin will be clear, healthy and soft if you apply

Heiskell's Ointment

Thousands of children have been *quickly* relieved and *permanently* cured with this wonderful ointment. We have almost countless endorsements from grateful mothers and fathers.

Your druggist sells Heiskell's Ointment.

Johnston, Holloway & Co., Philadelphia, Pa.

McBURNEY'S

Kidney, Bladder and Rheumatism Medicine ONE DOSE RELIEVES

RHEUMATISM.

It cures acute or muscular rheumatism in from one to five days. It cures sharp, shooting pains in the arms, legs, sides, back or breast, or soreness of any part of the body in from one to three hours. It promptly cures lameness, stiff and swollen joints and all pains in the hips and loins. Chronic rheumatism, sciatica, lumbago or pain in the back are speedily healed.

McBurney's Kidney and Bladder cure, $1.50. Liver and Blood Purifier, $1.00. All Druggists, W. F. McBurney, Sole Mfr., 125½ S. Spring St., Room 3, Los Angeles. Established 20 years.

Labor.

INTERVENES TO AVERT STRIKE.

British Government Strives to Effect Settlement.

Premier Calls Operators and Miners to Meeting.

Dwells Upon Consequences to United Kingdom.

[BY A. P. NIGHT WIRE TO THE TIMES.]

LONDON, Feb. 20.—The government intervened tonight in the coal dispute which threatens to cause a stoppage of work in the mines throughout the United Kingdom, involving not less than 600,000 miners.

After the subject had been discussed at a Cabinet meeting, Premier Asquith addressed a letter to representatives of the coal operators and miners, requesting them to meet him and some of his colleagues at the Foreign Office on Thursday in an endeavor to arrange a basis of settlement. He added that the industrial council had advised holding such a meeting.

The Premier said the government hopes a means will be found by direct negotiation between the parties concerned to avert the disaster of a national stoppage, but the prospects that this would be achieved long before the miners' notices of cessation of work expire on March 1 were so small that the government felt compelled to intervene.

"There is no need for me to enlarge upon the serious consequences, both to the industries of the country and to all classes of coal consumers that would inevitably follow an extensive stoppage of the coal trade," the Premier added. "If prolonged, it would involve a general stoppage of industry and His Majesty's government feels that they could not allow such a calamity to ensue without making every endeavor to aid in preventing it."

Premier Asquith's action followed the failure of the negotiations conducted by the English conciliation board which has been sitting for several days. These negotiations reached the stage where the operators agreed to the principle of a minimum wage, but upon conditions which the miners declined to accept.

On announcement of this failure, the Cabinet held a second prolonged meeting, with the result that the Premier has requested the disputants to confer with the ministers. Hopes now are centered on the proved ability of Sir George R. Askwith, the board of trade representative, in arranging labor difficulties, but both sides are in angry mood, under the belief that the dispute must now be fought out once for all.

Rich In Cod Liver Oil

OZO MULSION

No Other Emulsion Has The Quality

There Are Two Sizes—16 oz. and 8 oz. Each—Brown Bottles Only. No Smoke Flask To Eat Up Quantity

All Druggists are Glad to Sell It

Children Love It—Tastes Good

Sample Bottle Free by Mail

That those who are seeking health and strength for themselves, children, relatives or friends may experience the life-giving properties of this exclusive Norway gold medal ozonized cod liver oil medicinal food emulsion—as well as to know Ozomulsion superiority—in being most palatable and easy to take—a generous 3-oz. bottle will be sent by mail to those who send addresses by postcard or letter to Ozomulsion, 345 Pearl St., N. Y.

Largest Shoe Store in Los Angeles Sells Its Lease on Main Street

Possession Must Be Given By Saturday Night or We Have a Lawsuit on Our Hands—20,000 Pairs of Shoes for Men, Women and Children Must Be Sold Out—Thousands of People Have Crowded this Big Store for the Past Week—10,000 Pairs Children's Shoes on Sale—Never Will You Buy Shoes at Prices Like Norton's Will Sell Shoes this Week, Think of It Less Than Cost—Positively a Shoe Sale That Will Sell 20,000 Pairs of Shoes this Week—Fifth Street Will Be the Home of Norton's After this Big Sale.

Read the Lowest Prices on Shoes Ever Quoted to the Public of Los Angeles in Years

• Shoes on Sale

E. T. Wright's men's bench-made shoes, $4.00, $6.00 and $7.00 values; gunmetal or any leather, button or lace, any style,

$3.85

Special Sale Women's Shoes

High cut button or lace, tan gunmetal or vici; all new styles, short vamp. Regular $4.00 and $5.00 values. Special this week,

$2.45

The Celebrated Selz Shoes

$3.50, $4.00 and $5.00 button or lace, gunmetal, vici and tan; sale price,

$2.95

Special Sale Children's Shoes

Waltan make shoes that will wear; black or tan, for boys' or girls.

Sizes 5 to 8 ..... 80c
Sizes 8½ to 11 ..... $1.05
Sizes 11½ to 2 ..... $1.30

Thousands of Children will attend this sale.

Crowds of People Will Attend this Big Shoe Sale Come Early and Avoid the Rush

Here is a Special for Women

The famous Grover Shoe for women; button or lace, always sold for $3.50 and $4.00. Sale price,

$2.45

Men Read This and Think

1000 pairs of men's oxfords, values up to $6.00; will and must be sold out,

$2.35

Ladies' Here is a Chance

Women's White Buck, 16-button, extra high, $6.00 and $7.00 values; special price.....

$3.85

Every Pair of Shoes in the House Reduced During This Sale

500 pairs of ladies' pumps and oxfords. Sizes 2, 2½, 3, 3½ and 4, all widths. $4.00 and $5.00 values; one price 85c

Positively every pair of ladies' felt slippers in the house; values up to $2.25; sale price 75c

SILK HOSIERY

For Men and Women
Values up to $1.00
Sale Price 35c

Sale Positively Opens This Morning and Closes Saturday at Midnight

Any Pair of Shoes Sold During this Sale Not Satisfactory a New Pair Will Be Given Free

Rubber Goods Will Be Sold Out at Cost

Norton's Shoe Store Carries the Best Shoes Manufactured in the United States

Positively Every Pair of Shoes in the House on Sale

Remember the Place

Remember the Place

Norton's Shoe Store, Fifth and Main

DR. H. S. DOWNING
Dentist.
IMPROVED ALVEOLAR METHOD.
552 South Broadway,
Next to Silverwood's.

Women's $30.00 Suits
Samples of the very latest styles. Don't miss them..... $15
Empire Sample Suit Co.
Second Floor Parmelee-Dohrmann Bldg., 444 SO. BROADWAY

HIGH GRADE PIANOS
Continually received in exchange on
APOLLO PLAYER PIANO
and sold at special bargain prices.
J. B. BROWN MUSIC CO.
943 S. BROADWAY.

Beeman & Hendee
447 So. Broadway
Infants' and Children's Outfitters

See Stanton Soon
Take Santa Ana Car Any Hour
R. HOLTBY MYERS CO.,
General Agents
P. E. Building and Stanton

Life's Seamy Side.

PIOUS BANKER GOES TO JAIL.

Arrested in New Orleans on Charge of a Girl.

Had Come in from Hammond to See the Mardi Gras.

Alleged Victim Is Daughter of His Neighbor.

(BY DIRECT WIRE TO THE TIMES.)

NEW ORLEANS, Feb. 20.—[Exclusive Dispatch.] John Bondurant, 66 years old, president of the Bank of Hammond, La., pillar in his church and looked up to as the "father" of his little community, came to town Monday to see the Mardi Gras. Tonight he occupies a cell in the parish prison on a charge preferred by a girl.

His alleged victim, Edna Boyer, 15 years old, daughter of a neighbor of Bondurant, was sent to the Waifs' Home, in charge of Thomas Agnew, superintendent of the Society for the Prevention of Cruelty to Children.

Bondurant and Edna went to the St. Charles Hotel today and registered as father and daughter.

POLICEMAN FINDS BOMB.

Patrolman in New York Extinguishes Sputtering Fuse and Takes Machine to Station.

(BY A. P. DAY WIRE TO THE TIMES.)

NEW YORK, Feb. 20.—Patrolman Storgan, passing a tenement house on Avenue B, in the East Side early today, rubbed his eyes and pinched himself when he suddenly noticed a blackened coffee pot reposing on the doorstep and steaming and sputtering as though a red hot stove was beneath. The policeman went closer to investigate and saw sparks coming from the spout. Lifting the cover, he discovered a long smoking fuse, communicating with a black mass in the bottom of the pot. Storgan scooped up a hatful of snow and packed it down tight over the fuse, extinguishing the blaze. Then he carried the pot gingerly to his precinct headquarters, where the experts diagnosed it as one of the most dangerous bombs that has been found in many months. Detectives questioned all the dwellers in the tall tenement, but none of them could give any clew to the attempted outrage.

NOBLEMAN IS A SUICIDE.

Count Rainier Palffy of Austria Takes Life at Salt Lake With Use of Opium.

(BY A. P. DAY WIRE TO THE TIMES.)

SALT LAKE CITY, Feb. 20.—"Unfortunate circumstances force me to commit suicide," were the first words of a letter found by the body of Count Rainier Palffy, an Austrian nobleman, 35 years of age, in a room at a local hotel yesterday.

Examination of the body disclosed opium poisoning to be the cause of death. Palffy, who registered three weeks ago as P. M. Rainier, San Francisco, took the drug Saturday and had been dead for two days when the door of his room was opened by the hotel clerk.

The letters found in the room prove that the suicide was planned with much deliberation. In one addressed to George B. Taliaferro, San Antonio, Tex., Palffy's assets and liabilities are listed and the request made that the unincumbered portion of his estate go to Mrs. Anna B. Fullerton, San Antonio. Instruction is given that the decedent's brother, Count Andor Palffy, Komaromlll, Austria-Hungary, be notified. The other letter was directed to Mrs. Fullerton.

Count Palffy was accompanied, on his arrival here, by a woman who was registered as his wife. She remained but two days. Palffy has frequented the poolrooms for several days and lost money.

FOUGHT THE GOOD FIGHT.

Paymaster of Fleet of Federal Rams During Civil War Passes Away in Los Angeles at Ripe Age.

Capt. William M. Lewis, who was paymaster of the fleet of Federal rams during the Civil War, died yesterday at the age of 77 years. The funeral will be held tomorrow afternoon from the undertaking parlors of Breese brothers at 2:30 o'clock and will be private.

For three years Capt. Lewis has been living at the Hotel Bellevue Terrace. His son, Harry Lewis, is one of the proprietors.

Lewis was born near Albany, N. Y. He entered the navy and was assigned to a minor position in one of the Federal gunboats. From this position he advanced until he was paymaster of the fleet of rams. President Lincoln conferred the rank of captain upon him as a reward for his efficiency. He was on the ram Katahdin during its engagements.

Besides the widow and the son, two daughters, Edith Lewis and Julia Lewis, who are both staying at the Bellevue Terrace, survive him.

GLEE CLUB IS HERE.

The Glee Club of Northwestern University arrived in the city yesterday morning and spent the time in sightseeing trips from their headquarters at the Y.M.C.A. Tomorrow evening they will give a concert at the Gamut Club auditorium, the programme consisting of glees and selections by the mandolin and guitar sextette, together with monologues.

Foulke E. Brandt,

The former valet of Mortimer L. Schiff, New York millionaire, who, according to the statement of his lawyer, is to be released from prison today.

LIBERATE VALET.

(Continued from First Page.)

his opinion, which will be an elaborate dissertation upon the legal aspects of the case, and it was understood that he would order Brandt brought before him and render his decision tomorrow morning.

It is generally believed Justice Gerard will sustain the writ remanding Brandt for a new trial, in which case an appeal may or may not be taken.

At any rate, there was a strong impression tonight that the contest is now ended, whether the prisoner is first set free under bail by the justice or pardoned by the Governor.

MAKES A PROPHECY OF BRANDT'S LIBERATION.

(BY A. P. NIGHT WIRE TO THE TIMES.)

NEW YORK, Feb. 20.—The State and county of New York made little headway today toward determining whether Foulke E. Brandt, former valet of Mortimer L. Schiff, was sentenced unjustly to thirty years' imprisonment on his plea of guilty to first-degree burglary.

Only one witness had been heard when clashes between opposing counsel as to whether Schiff and his former counsel, Howard Gans, should be allowed to testify, caused Commissioner Hand to adjourn the hearing until next Tuesday in order to allow Gov. Dix to pass on the matter.

Counsel for Schiff urged that Schiff and Gans, and Mrs. Schiff, if necessary, should be allowed to tell all they knew in order to clear the Schiff name and especially Mrs. Schiff, from the imputation of scandal that has arisen.

MAKE A RETORT.

Counsel for the State, the county and for Brandt, contended that if Mrs. Schiff's name had been dragged into the case, it was as a result of statements by Schiff's lawyers.

Dist.-Atty. Whitman finally ended the discussion with a guarded statement that, in his opinion, it might defeat the ends of justice if Schiff and Gans testified, as they might thus obtain immunity and nullify a possible charge of conspiracy with which a grand jury is now struggling.

Delancey Nicoll, for Schiff, insisted that neither Schiff nor Gans sought any immunity; further more, they would not accept it.

"We will give you a written statement to that effect," he said. "Why can't the proceedings then go on?"

TO THE GOVERNOR.

Commissioner Hand declined to take the responsibility of allowing Schiff and Gans to testify without first referring the matter to the Governor.

Mirabeau Towns, counsel for Brandt, announced tonight after a conference with Justice Gerard that Brandt would be a free man tomorrow. He was asked if he had seen Justice Gerard's decision in the writ of habeas corpus.

"I can't answer that, but you know I have been a true prophet in the past, and I will be this time," he said.

The justice's secretary, said the decision was ready and probably would be given out tomorrow.

"Rather than see aspersions cast upon the name of a woman, my client would prefer to suffer in silence in prison."

Mirabeau L. Towns, counsel for Brandt, made this statement before Commissioner Hand today at the opening of the hearing.

Mr. Towns argued that in his opinion the hearing before the commissioner was ill-advised as Brandt was not now convicted of any crime in view of the recent action of Judge Rosalsky, the trial judge in setting the sentence aside.

"We propose to show that all of Brandt's contentions which would entitle him to clemency are false," said Schiff.

Mortimer L. Schiff was a conspicuous figure at the counsel table. Mr. Nicoll asked for an adjournment until tomorrow when he said, he wished to put Mr. Schiff on the stand

NO BETTER WAY TO BREAK A BAD COLD

Surely Cures the Most Severe Cold and Ends Grippe Misery in Just a Few Hours.

The most effective and harmless way to cure the Grippe or break a severe cold, either in the head, chest, back, stomach or limbs, is a dose of Pape's Cold Compound, every two hours until three consecutive doses are taken.

You will distinctly feel the cold breaking and all grippe symptoms going after the very first dose. It promptly relieves the most miserable headache, dullness, head and nose stuffed up, feverishness, sneezing, sore throat, running of the nose, soreness, stiffness and rheumatic aching.

Take this harmless Compound as directed, with the knowledge that there is no other medicine made anywhere else in the world, which will cure your cold or end Grippe misery as promptly and without any other assistance or bad after-effects as a 25-cent package of Pape's Cold Compound, which any druggist in the world can supply.

After three years' research we have conclusively demonstrated that quinine is not effective in the treatment of colds or grippe.

SUBMIT TO CONGRESS.

(Continued from First Page.)

of an equivalent to one half waged is to be paid in every case except where the injury or death is caused by the wilful intention of the employee to injure himself or another or in case of intoxication on duty.

The combined railroad companies of the country are paying out to their employees for accidents in settlements and judgments approximately $20,000,000 and the proposed law as nearly as the commission can estimate it, will raise this by 25 per cent. Figuring on the periodical payments extending over a term of years and capitalized at 5 per cent., the commission points out that the total received by the beneficiaries would reach an aggregate of $15,000,000 annually. It points out that for every dollar the railroad companies are compelled to pay under existing law they will under the proposed law pay approximately $1.25, and that for every dollar the employees and their dependents now receive they would receive a sum very much in excess of $1.25. It says that during 1908, 1909 and 1910 the railroads paid $14,500,000 in settlements and judgments alone on account of the death of nearly 12,000 workers, and $31,333,000 approximately for permanent or temporary disability, as well as sustaining an economic loss of 161,854,000 days.

POLICY OF CONGRESS.

The proposed bill declares that it is the policy of Congress to consider the burden of payments for personal injuries as an element of the cost of transportation and directs the Interstate Commerce Commission to recognize and give effect to this policy. The bill would provide that every common carrier engaged in interstate or foreign commerce by railroad shall pay compensation to any employee who sustains personal injury in line of duty or to his dependents in case of his death. It makes the remedy exclusive by reason of the compensation being complete satisfaction.

It abolishes all existing common law and statutory remedies, and applies to all railroads in the District of Columbia, as well. It will exclude from compensation the first fourteen calendar days, except that the employer is to furnish all necessary medical and surgical aid, including hospital services and is to continue to furnish after the fourteen days under specific provisions.

The employee must notify the employer of the accident within thirty days, except under certain contingencies which extend the limit to ninety days. After the fourteen-day period following the injury, employer and employee are to agree in writing on a settlement; arbitration committees may be organized by them to settle disputes and award compensation, subject to review within two years by an "adjuster of accident insurance" to be appointed by each United States District Court for four-year terms at from $1500 to $1600 annually. Either party may petition the adjuster to proceed. The adjuster is to report his findings to the court. Right of compensation is forfeited by an employee as long as he refuses physical examination by the employer's physician

JURY TRIAL.

Jury trial rights are preserved but are to be deemed waived except on demand.

The adjuster or the court will fix the compensation of counsel for the employee. Provision is made for appeals to the Circuit Court of Appeals and to the Supreme Court, and for guardians to act on behalf of infants under 18, or the mentally incompetent.

The measure would prohibit assignments of any cause of action or payments due or to become due and exempts all such liabilities and payments from levy or sale. The compensation is a first lien on the employers' property in case of insolvency.

The government's right to enforce penalty is not to be affected by the act.

Monthly payments of death benefits are to be made for eight years thus:

A widow alone, 40 per cent. of the monthly wages; widow and child under 16 years, or otherwise dependent, 50 per cent.; any child under 16, or dependent, 25 per cent., and 10 per cent. for each child; payments, if the widow dies or remarries within eight years, to be continued to the children, if any, for the unexpired period. If no widow or children, 15 per cent to partially dependents and 20 per cent. to one wholly dependent parent, and 40 per cent. if both parents are dependent. In the absence of these dependents, provisions are made for brother, sister, grandparent, or grandchild as dependents.

Personal injury compensation is made on the basis of 50 per cent. of monthly wages for life for permanent total disability and 50 per cent. during temporary total disability. For loss of an arm payments are to continue seventy-two months; a leg, sixty-six months; an eye, thirty months; a thumb, thirteen months. No payments are to be made while the employee is at work at wages 90 per cent. of those he received at the time of his injury. The commission made provision for contribution of payments by joint employers, for defining the different beneficiaries under the act, for modes of payment of compensation.

Among the points contended and discussed by the commission in its report are these: Congress has the constitutional power to pass this proposed legislation. It is a regulation of interstate and foreign commerce. It does not constitute a denial of due process. The common law system of employers' liability based upon negligence is filled with evils and incongruities and wasteful and "the greater proportion of the money paid in satisfaction goes into the pockets of counsel who exact their compensation in the form of exorbitant contingent fees and in various ways is consumed in passing from the company's treasury to the hands of the employee or dependent."

The proposed statute is not objectionable because it includes employees not engaged in the hazardous part of employment. The law would be compulsory, going into operation irrespective of the consent of the employers and employees covered by it.

Speculation.

SAYS TEN DOLLAR FLOUR WILL BE HERE IN JUNE.

(BY DIRECT WIRE TO THE TIMES.)

CHICAGO, Feb. 20.—[Exclusive Dispatch.] James S. Templeton of the Chicago Board of Trade, who is in Mt. Clemens, Mich., to recuperate, has a striking half-page advertisement in an evening paper, warning the public to buy its flour now because, in his opinion, the price will double by June and be $10 a barrel at that time.

Mr. Templeton attracted attention recently by sending a coffee wagon through the Loop district to serve hot coffee to traffic policemen. He has shown his interest in his fellow men in other very unusual ways recently.

He was asked in Mt. Clemens tonight about the advertisement, and said:

"I inserted that advertisement because this country is on the verge of a calamity. There is an actual shortage of wheat and flour never before known in this country and the outlook is growing worse. The recent attempt of President Taft to establish reciprocity with Canada caused dealers in wheat to unload their product and the result is an extreme scarcity of wheat. I am convinced flour will advance to $10 a barrel within four months."

Opposite Orpheum — The Yamato, Inc. — Next to Bullock's

635-637 South Broadway

Coral Jewelry

The Most Comprehensive and Finest Assortment of Coral Jewelry in the West

This is the only firm in the United States that imports coral directly from Japan, where is produced the finest coral.

Our coral line has just been completed for this season, and we cordially invite you to inspect this unique collection.

Special Offer of Coral Strings

Regular $1.00	65c
Regular $1.25	95c
Regular $2.50	$1.95
Regular $3.25	$2.50
Regular $3.50	$2.75
Regular $5.00	$3.50
Regular $7.50	$5.00

Japanese Crepes

High Grade Crepes — Just the Thing for Spring Wear—in Different Colors or Striped—35c yd

China Wares

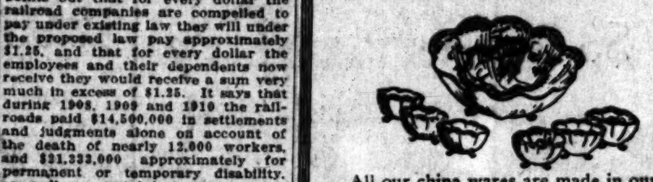

All our china wares are made in our own factory, where they endeavor to produce finest quality and newest designs. You will always find some new pretty design in our store and our prices are surprisingly reasonable.

Opera Coat

Gorgeously embroidered with different floral designs in tasteful combination of colors. Cannot be had anywhere at this price—

$19.75

Embroidered Trays

They are made of embroid. mandarin squares in gold or different colors, framed in black or mahogany molding; among them there new kinds, with different artistic frames—

10x10 ...$3.50
13x13 ...$4.75

Padded Jackets

For Ladies — plain $3.25

For Ladies — embd. ..$3.75, $4.45 and $4.75.

Lavender, pink and light blue colors only for these prices.

For Children, embd. ...$2.75

Embroidered Bags

New style, all hand work; every stitch carefully worked out.

$4.75 $5.50 $6.50

Silk Slippers

Beautifully embroidered with different flowers.

For Ladies' .....50c Pair
For Children .....45c Pair

Lacquered Trays

Six times lacquered; gold and silver dragons, butterflies and flowers, all inlaid, different sizes.

Oblong Shape .....95c Up
Oval Shape .....$1.15 Up

Stencil Trays

We have made stencil trays with double glass bottom, through which are seen exquisite designs of the stencil, with wonderful gossamer like silk thread work.

$5.75 and Up

Brass Wares

Don't forget that we carry a large line of brass ware, from small incense burners to large solid jardinieres — hammered, plain solid or hand engraved. You will find here anything you want in brass at most reasonable prices.

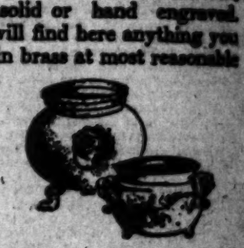

Lunch Sets

Beautifully hand embroidered with wistaria, cherry, violet in their natural colors.

1 pc. 24 diameter, 6 pcs. 9 diameter, 6 pcs. 7 diameter $6.75
1 pc. 30 diameter, 6 pcs. 9 diameter, 6 pcs. 7 diameter $7.75
1 pc. 36 diameter, 6 pcs. 9 diameter, 6 pcs. 7 diameter $8.75

Free Joy Ride

At

STANTON

Washing on's Birthday

Take any Santa Ana P. E. Car

Citizen's Committee will meet you at the station with automobiles

We Treat All Chronic Diseases

Drs. Shores not only treat Catarrh, but they treat Nervous Diseases, Kidney and Liver Diseases, Bladder Troubles, Heart Disease, Rectal Diseases, Female Complaints, Nervous Debility, Spinal Trouble, Skin Diseases, Asthma, Consumption, Chronic Bronchial and Lung Troubles, Sciatica, Rheumatism, May Fever, Neuralgia, Hysteria, Deafness, Ear Diseases, Electricity, etc. Office hours: 9 to 6; Evenings, 7 to 8; Sundays, 10 to 12. Call or write. Remember, there's Quality in Every Consultation. Get treated at once for your every ill.

Celebrated Specialists **DRS. SHORES** 20 Years Experience

If you want to know all about your trouble—what it is, if and how it can be cured and what it will cost—DRS. SHORES offer a FREE medical examination and FREE advice to all who apply. Begin treatment right now and get cured. This is the favorable season of the year to get quick results. NOW. Don't wait. Time and payments easy.

$5.00 A MONTH, MEDICINES FREE, FOR ALL CATARRHAL CHRONIC DISEASES

Special Department for Treating Women and Children. Lady Attendant.

Dr. A. J. Shores. Dr. G. W. Shores.

CATARRH, DEAFNESS AND EAR NOISES.

Why not try the treatment that cures? We have published many testimonials from well-known and reliable people who have been cured of Catarrh, Asthma, Deafness and Ear Noises. If you suffer from any Chronic Ailments, why not come and see the Doctors who cure?

Blight of a Bad Breath.

Do people shun you because you have an offensive breath? Certain forms of catarrh, commonly called "ozena", or dry catarrh, have a very offensive odor.

Liver Troubles, Constipation, Sallow Complexion, Nausea, Lassitude, Sick Headaches, etc., quickly and cheaply cured.

Kidney Troubles, Pain in Back, Burning or Smarting when urinating. Puffiness under the Eyes. Heed these warnings. Bring a sample of urine and have it tested free.

CHRONIC DISEASES A SPECIALTY

Drs. A. J. and G. W. Shores have spent many years in the study and treatment of Catarrh, Nervous and Private Diseases of Men, Women and Children. They have treated over 100,000 in the past TWENTY YEARS, an experience rarely ever granted any specialist, and are prepared, therefore, to furnish that aid so invaluable to sick people. They would not attempt to treat Scarlet Fever or Diphtheria at any price, not because they don't know how but because they have not given it the thought and constant study that other doctors have, and in short, it is not in their line of specialties. Every moment is given to the study and treatment of Catarrh, Consumption, Chronic Nervous and Private Diseases. That is where they excel, and that is where they can serve you better than most anyone else. Don't be a permanent invalid. Consult Drs. Shores free.

They know what causes Catarrh. They know how to cure it. They know what causes Stomach Trouble. They know how to cure it, instead of merely relieving it. They have studied the Liver, the Kidneys, the Ears, the Throat, the Lungs, and Private Diseases, and they know what to do for these troubles. Drs. Shores are each regular graduates and licensed physicians and are strictly reliable. Call or write.

Drs. Shores & Shores

Rooms 206 to 210 Hamm Bldg.
COR. THIRD AND SPRING STS.
ENTRANCE 121 W. THIRD ST.
LOS ANGELES, CAL.

Take Elevator or Easy Stairs.

MAKE NO MISTAKE

Sick people should remember that a mistake in selecting their physician may not be rectified by the MONEY LOST ALONE—for in serious diseases a mistake is made that may be too late to RECTIFY THE ERROR.

Disease does not wait—and people who try first one doctor and then another, always concluding that if the doctor fails they can still try ——, miss—no, never—never—NEVER HAVE THE SECOND CHANCE—and should be cure the FIRST time that the physician selected is the most competent and is the most honorable doctor, regardless of his charges.

Consultation and advice always free.

Wood Bros.
SECOND FLOOR
343 South Spring Street

For the Best $15 and $20 New Spring Suits

5,000,000 Cases of Catarrh Only One Guaranteed Remedy

Write For Free Sample.

If one-fourth of the number of Catarrh sufferers would use Clover Leaf Catarrh Remedy—it wouldn't be very long before the other three-fourths would know all about it. Are you going to be one of the first fourth to find out about this wonderful remedy, or are you going to suffer until someone makes you get it? You run no risk. We guarantee this medicine with a regular "money-back" guarantee.

Catarrh and colds make you miserable. Get out of the rut—use our remedy and Clover Leaf Catarrh Remedy will have one more booster added to its long list of friends.

Price 50c. For sale by all druggists—or sent by mail postpaid by the manufacturers. Clover Leaf Pharmacy, Cloverdale, California.

FOR RHEUMATISM WEAR Electropodes

NO CURE ALL DRUGGISTS NO PAY

-BASE BALL-

ALL ELKS—ALL STARS

Oakland Lodge 171 vs. Los Angeles Lodge 99

Benefit Oakland and Los Angeles Drill Corps.

B. P. O. E.

NAMES OF PLAYERS.

Oakland 171.	Los Angeles 99.
Stanage, C., of Detroit.	Hap Hogan, C.
Doc. Hoskinson, P.	Wm. Clark, C.
Walter Nagle, P.	Al Carson, P.
Red Sharpe, 1st.	Marshall, P.
Parke Wilson, 2nd.	Kitty Brashear, 1st.
Nagle or Hoskinson, 2d.	Dell Howard, 2nd.
Brick Devereaux, S.S.	Jack Barry, 2d.
Chief Kennedy, L.F.	Frank Hoag, S.S.
Bill Dunleavy, C.F.	Richards, L.F.
Nichol, L. F.	Wm. Fisher, C.F.
Pratt, Extra.	Geo. Simons, L.F.
Fitzsimmons, Extra.	Chas. Riley, Extra.

Sunday Feb 25 1912 2:30 P M Admission 25c

Washington Park Ball Grounds

GRAND STAND TICKETS ON SALE AT
Elks Club, 250 South Olive St.
Henry & Cornell Co., 443 So. Spring St.
Guy Tomkins, 219 West Third St.
Hap Hogan's Store, 6 Nadeau St.
Cunningham, Curtis & Welch, 325 So. Spring St.

Santa Fe Rates for Washington's Birthday.

Will be in effect between all stations in California where one way fare does not exceed $15, on sale February 21-22. Limit February 22.

If You Want to Go East C. Haydock. Ticket Agent. Main 1653. 116 West Sixth street.

Introspection.

LENTEN TIME'S SOLEMN RITES.

Season of Self-denial Begins This Morning.

Services of Episcopalians Will Be Extended.

Bishop Conaty Calls Catholics to Do Penance.

Today, Ash Wednesday on the Christian calendar, solemn services of the Lenten season will begin in all the Episcopal and Catholic churches and continue until Easter Sunday, April 7. In the Episcopal church, the general rule of self-denial applies, while in the Catholic church, in addition to this rule, all persons between the ages of 21 and 60 years are required to observe fast during Lent, unless exempted by reason of being employed at hard labor, or other cause deemed sufficient.

St. Paul's Pro-Cathedral (Episcopal) announces an extended programme of services, beginning this morning at 7:30, with celebration of the Holy Communion; 9 a.m., morning prayer; 10:30 a.m., communion and sermon by the Very Rev. William MacCormack, D.D., dean of the Pro-Cathedral; 7:45 p.m., sermon by Dr. MacCormack.

After today, until April 5, the services will be as follows:

Sundays—7:30 a.m., communion; 9:30 a.m., Sunday-school and men's forum; 11 a.m., sermon; 4:30 p.m., evening prayer; 7:15 p.m., organ recital; 7:45 p.m., evening service. Dean MacCormack's topics for the Sunday sermons will be: February 25—Morning, "The Problem of the Conscience;" evening, "Sermons in Shoes." March 3—Morning, "How to Walk and Please God;" evening, Rt.-Rev. L. C. Sanford will preach. March 10—Morning, "The Problem of Adequate Grace;" evening, "The Angelus." March 17—Morning, "The Gospel of the Second Chance;" evening, "The Westminster Abbey of the Bible." March 24—Morning, "Abiding With God;" evening, "Masculine Sins." March 31—Morning, "The Gospel of the Debtor; evening, "Feminine Sins." At the Sunday afternoon services Dr. MacCormack will explain "What Membership in the Church Means."

Tuesdays—7:30 a.m. and 4 p.m. At the latter service the following ministers will preach: February 27, Dr. Gerrell; March 5, Rev. A. M. Smith; March 12, Rev. D. T. Gilmor; March 19, Rev. E. L. Howe; March 26, Rev. Harry Thompson.

Wednesdays—9 a.m. and 7:45 p.m., the latter being a stereopticon lecture on the Life of Christ.

Thursdays—7:30 and 10 a.m. Special preachers for Thursdays are: February 22, Rev. Henderson Judd; February 29, Rev. L. E. Learned; March 7, Rev. R. L. Windsor; March 14, Rev. Harry Gray; March 21, Rev. Bland Quimby; March 28, Rev. W. H. Watton; April 4, Canon Hibbard, Fridays—9 a.m., 3 p.m., mission study class; 4 p.m., lectures by Dean MacCormack on the books of the Bible. Saturday of this week will be St. Matthias Day, with services at 7:30 and 10 a.m.

The programme for Holy Week has not been prepared, further than that Bishop Johnson will administer the rite of confirmation on the evening of Good Friday, April 5.

Christ Episcopal Church—Services today at 7:30 and 11 a.m., and on other days during Lent, except Saturdays and Mondays, at 4 o'clock p.m., by Rev. Baker P. Lee.

St. John's Episcopal Church—Services today at 7 and 10:30 a.m., and 8 p.m. by Rev. L. G. Morris. On Monday, Tuesday, Thursday, Friday and Saturday, at 4:30 p.m.; on Wednesday at 8 p.m.

CATHOLIC CHURCHES.

At St. Vibiana's Cathedral and all the churches of the diocese of Monterey and Los Angeles, the only special service marking the beginning of Lent, will be held at 9 o'clock this morning. On all other days throughout the Lenten season services will be held as on all other days during the year, with the addition of two evenings each week.

Bishop Conaty has issued his usual code of regulations governing all members of the church in the diocese during Lent, part of which is as follows:

"By the authority of the Holy See the following dispensations are granted to the Diocese of Monterey and Los Angeles:

"The use of flesh meats is permitted on all meals on Sundays in Lent and on a day at the principal meal on Mondays, Tuesdays, Thursday and Saturdays, in Lent, with the exception of Ember Saturday and Holy Saturday.

"The use of butter, cheese, milk and eggs is permitted every day in Lent, not only at the principal meal, but also at the collation. Drippings and lard may be used in the preparation of all foods not only during Lent, but on other fast days during the year.

"Those who are exempt from the precept of fasting may eat meat at the three meals on the days on which it is permitted.

"By virtue of a special indult received by the Holy See, March 15, 1908, working people and their families are dispensed from the obligation of abstinence from meat on all days of the year, except Fridays, Ash Wednesday, Wednesday and Saturday of Holy Week, and Christmas Eve. Those who avail themselves of this indult are not permitted to use flesh meat and fish at the same meal.

"Those who are exempt from the precept of fasting are reminded and are hereby exhort them that as they are freed from the obligation of abstinence, they should perform some other act of mortification. A most commendable custom is that of abstaining during Lent from all intoxicating liquors, and we commend this as one form of mortification to those who have the habit even of the moderate use of liquors. The holy mass, the rosary, the stations of the cross, visits to the blessed sacrament, visits to the poor and the sick, these are some by which compensation may be offered for the privilege which the church grants."

Santa Fe Rates for Washington's Birthday.

Will be in effect between all stations in California where one way fare does not exceed $1, on sale February 21-22. Limit February 23.

Get the "California Spirit."

Send an invitation post card to a friend or acquaintance in the East on California. Invitation cards free. Post cards free. Call at 334 South Spring street, or 'phone Sunset Main 8311, Home 8311. Southern Pacific.

Spend Washington's Birthday
In "THE CITY THAT MUST BE BUILT"

Round Trip Fare 25 Cents

SPECIAL TRAIN OVER NEW RAILROAD JUST OPENED

SPEND AN INTERESTING DAY IN AN IDEAL WAY
—in this fast growing Seaside Industrial City you have heard so much about.

Don't put off your visit—decide now to get that round-trip ticket today for only 25 cents. This entitles you to ride in the Big Special Train running directly to the center of El Segundo. Every convenience will be provided to make it an enjoyable trip. There is no time to spare. Judging from past attendance at El Segundo excursions, there will be a big crowd on hand tomorrow.

EL SEGUNDO, "THE CITY THAT MUST BE BUILT," is just at the beginning of another period of building and development activity.

Don't fail to see "The City That Must Be Built." See it in a convenient and enjoyable way tomorrow, Washington's Birthday. There is money in El Segundo for you.

Big special sale of the new addition of El Segundo Acre Farms tomorrow. Take your choice at a low price.

Lots only $350 up; $10 Down, $10 Monthly

Get your ticket today for the special train which leaves from Santa Fe Station at 10:30 a. m. tomorrow; returning, leaves El Segundo at 4 p. m. This is the first train to run over the new line. Carriages and conveniences for everyone. Fine meals at city rates.

Get Your Ticket Early Today. Office Open Tonight Until 8:30

W. I. HOLLINGSWORTH & CO.

609 South Hill Street

Main 6760 Ground Floor Home 10777

Golden Harvest.

THREE THOUSAND IS DAY'S GAIN.

ONE CONTRIBUTOR GIVES TWO-THIRDS OF TOTAL.

Young Women's Christian Association Campaign to Raise Funds Is Meeting With Many Responses. Working Girls Turn in Many Donations.

"We need $65,000."

This is the slogan for today in the Young Women's Christian Association campaign. Yesterday it was $68,000, but the pledges turned in at night reduced it by $3000.

To keep up an average of $7000 a day, $10,000 must be subscribed today. Though the second day's returns were not so heavy as the first, it has caused no diminution in the confidence and enthusiasm of the workers.

The business girls are pegging away, too. Most of them are carrying pretty heavy bags these days. The largest amount turned in by one girl was $50, collected by Grace Hayward of Company Twelve. The largest check received during the day was from J. Ross Clark for $2000. Charles Lloyd gave $500 and enough small pledges were signed to bring the total to over $3000.

Of all the women who are giving their time and strength to the campaign this week, none is working harder than Mrs. M. J. Monnette, chairman of the Ways and Means Committee, who herself gave $5000 to begin the fund. The Y.W.C.A. and all that it represents has been one of her chief interests since she first became a member of the board a year ago.

"I think it is the duty of every business man to have a part in helping us to clear this building of debt," she said. "Every citizen receives some of the benefit of the work the Y.W.C.A. is doing for young women.

"Statistics say that of the 54 per cent. of self-supporting girls living at home, the majority turn their entire earnings into the family fund. Of the 16 per cent. adrift, practically without homes, dependent upon their own resources, the large majority are found in lodging-houses, two-thirds of which lack the most important element of a home, a pleasant room in which to entertain their women and men friends. If they entertain at all they must do it in their little bedrooms. We are supplying this lack by providing a pleasant place with the surroundings of home life, a place that will help to alleviate the homesickness that comes to so many separated from family and friends.

"It is to be hoped that no one will turn a deaf ear to our call for help but that our collectors shall come away from everyone with a goodly sum."

HE LIKES POMONA.

Progressive Fruit Packing City is Subject for Laudation by Representative of Northern Engineers.

Pomona, now building its second pre-cooling citrus fruit plant, is the most progressive of all the fruit packing towns in Southern California, in the judgment of A. Faget, head of the Faget Engineering Company of San Francisco, who is a guest at the Alexandria. "This i sthe second plant which that city has installed in three years. It will have the first oil engine, which operates without electricity, boiler or gasoline and is one of the modern innovations in engineering," he said.

"The capacity of the new plant will be ten cars a day, with storage facilities for forty cars. It is being built for the Pomona Fruit Growers' Exchange, and will be ready for operation within three months. Another Southern California project which is nearing completion is the molasses plant of the Holly Sugar Company at Huntington Beach. One of these has just been completed for the Chino plant of the American Beet Sugar Company. The plant is for the purpose of cooling the molasses ,syrups of the sugar juices in the manufacture of the refined product and is a new feature in the country."

EXCEEDS THEIR HOPES.

The manner in which subscriptions are being received for Association Men, the trade journal published by the International Committee of the Young Men's Christian Association, so far exceeds the hopes at first entertained that the goal has been placed at 1000 instead of 500. President Letts has pledged 100 subscriptions, Vice-President Cass a like number, and E. P. Clark, fifty. Ed M. Willis, business manager of the magazine, is bending his efforts to have the May number devoted to the Pacific Coast.

There is no better medicine made for colds than Chamberlain's Cough Remedy. It acts on nature's plan, relieves the lungs, opens the secretions, aids expectoration; and restores the system to a healthy condition. For sale by all dealers.—[Adv.

Traffic Record.

DOUBLED CROP NEXT SEASON.

ORANGE EXPERT EXPLAINS IT TO TRAFFIC MEN.

One Hundred Thousand Cars to Be Shipped from Southern California. Railroad Commission Issues New Ruling on Railroad Rate Case. Chamber Excursion.

Many interesting facts concerning the citrus fruit industry were presented the members of the Los Angeles Traffic Association, Monday, in an address by G. Harold Powell, secretary and manager of the Citrus Protective League.

According to Powell, 175,000 acres in California are given over to citrus fruits, and there are 100,000 acres in Southern California available for planting. Within the next decade it is expected that the output will be doubled when an annual production of 100,000 cars will be marketed.

Italy produces 60,000 boxes of oranges and lemons, principally the latter, while Spain produces 40,000, Java, 3500, Japan and Cuba 1000 cars each, 600 cars are produced in Jamaica and 7500 in Porto Rico, a total of 100,000 cars, produced outside the United States. Florida production is about 65,000 cars.

Powell also outlined transportation conditions and rates and the labor situation in foreign countries. The labor is peasant and the fruit is handled largely by water transportation at about one-third the cost from California. Powell ridiculed the modern understanding of over-production, and said that such a thing was impossible as long as the crop was handled under a systematic, scientific marketing system which distributes the fruit throughout the country and through the year uniformly.

The things needed to maintain highest efficiency, according to Powell, is proper physical handling of the fruit in order to prevent losses from decay, utilization of low grades of fruit for the manufacture of citrus by-products, and a critical study of cultural difficulties with a view to maintaining productiveness.

HARBOR RATES AGAIN.
ANOTHER ORDER ISSUES.

The battle progresses merrily between the Southern Pacific and the State Board of Railroad Commissioners over the freight rates between Los Angeles and San Pedro. The Commission won the injunction suit brought by the railroad company to enjoin the reduction of rates, but the Espee invoked the lack of jurisdiction of the Commission over water commerce on the high seas and refused to file the tariffs ordered.

Now the Commission is out with an emphatic opinion of its own to the effect that all freight, regardless of its origin, which moves from San Pedro to Los Angeles on a separate bill of lading, takes the local rate which is subject to the jurisdiction of the Commission. There is an implied threat or promise to arrest the Espee officials if the order of the Commission is not complied with.

NEW RAILROAD ORDER.
COURT FOR COMPLAINTS.

To expedite business and get closer to its customers through its local representatives, the Southern Pacific company has issued orders to many of its agents at the principal stations along the route, giving them authority to settle direct with consignees on ordinary loss and damage claims.

At the present time the authority is extended only to certain agents in the more thickly-settled territory. Claims for shortage and damage over which there is no dispute and which do not exceed a given amount, can now be settled within a day or so after they have been filed with the agent.

Much correspondence is saved and the delay that formerly resulted while the claims were being gone over in the general offices of the company in San Francisco, is eliminated. This move is only one of a number recently inaugurated by the Southern Pacific company.

Steamer Will Stop.

The "kick" made by the Los Angeles Chamber of Commerce has had its effect and the steamship Sonoma will stop at the Port of Los Angeles. This boat was chartered to carry the delegates of the Associated Chambers of Commerce of the Pacific Coast to Panama. The original schedule omitted San Pedro as a stop, despite the fact that a large delegation from the Los Angeles organization had intended going on the excursion. Now the boat will stop at San Pedro April 26 to take on the Los Angeles delegates.

Oil Burning Steamer.

The first British mail steamer to burn oil is nearing completion at Glasgow. The boat is being built for the Union Steamship Company of New Zealand, and will ply between Australia and the Pacific Coast. The bunkers will be so constructed as to carry oil for the long ocean run between San Francisco and Australia.

Manager of Economics.

F. G. Athearn, manager of the Bureau of Economics of the Southern Pacific in San Francisco, was in Los Angeles Monday, and talked to the Woman's City Club on the high cost of living.

Wood Bros.
SECOND FLOOR
343 South Spring Street

For the Best $15 and $20 New Spring Suits

NEW CONCRETE BRIDGE.

County Supervisors and Pasadena Officials to Build High Structure Quarter Mile Long.

A concrete bridge to cost $200,000 will be erected to connect one of the principal thoroughfares to Pasadena on Colorado street.

The Supervisors yesterday morning voted to enter into a contract with the city of Pasadena for the building of the bridge.

The county will stand $100,000 of the cost of construction while the city of Pasadena is pledged to care for the remainder. The county money will be paid from the general fund, and the issuance on bonds for the work will not be necessary.

The bridge will be more than 100 feet high and 1408 feet long and the greatest span will be 223 feet.

THE HEART

If the blood is poor and filled with the poisons from diseased kidneys or inactive liver, the heart is not only starved but poisoned as well. There are many conditions due to impure blood—such as dropsy, fainting spells, nervous debility or the many scrofulous conditions, ulcers, "fever-sores," white swellings, etc. All can be overcome and cured by

Dr. Pierce's Golden Medical Discovery

This supplies pure blood—by aiding digestion, increasing assimilation and imparting tone to the whole circulatory system. Its a heart tonic and a great deal more, having an alterative action on the liver and kidneys, it helps to eliminate the poisons from the blood.

To enrich the blood and increase the red blood corpuscles, thereby feeding the nerves on rich red blood and doing away with nervous irritability, take Dr. Pierce's Golden Medical Discovery and do not permit a dishonest dealer to insult your intelligence with the "just as good kind." The "Discovery" has 40 years of cures behind it and contains no alcohol or narcotics. Ingredients plainly printed on wrapper.

Dr. Pierce's Common Sense Medical Adviser is sent free on receipt of stamps to pay expense of wrapping and mailing only. Send 21 one-cent stamps for the French cloth-bound book. Address: Dr. R. V. Pierce, Buffalo, N. Y.

Classified Liners

Times Classified Rates: The rate for inserting Want Ads in The Daily Times is 1c per word for each insertion; in the Sunday issue, 1½c per word each insertion; minimum charge, 25c; except under following classifications, the rate for which is 2c per word, minimum charge, 50c: "Society Meetings," "Personals," "Special Notices," "Church Notices, Miscellaneous," and "Baths and Massage."

Sunday real estate advertisements, to be classified properly, must be in The Times office before 9 o'clock Saturday night. Other classified Wants "To Lets," etc., received over telephone or by telephone until 11 p.m. Saturday. Ads received after closing hours for each division will be inserted under heading, "Too Late to Classify." Rates, 1½ cents per word.

The Sunday circulation of The Times exceeds 41,000 copies, and more "liners" are regularly printed in its columns than in the five other Los Angeles newspapers combined.

Telephone your want advertisements Ring up "The Times" any time of day or night and secure prompt and careful attention.

The Times cannot guarantee accuracy or assume responsibility for errors of any kind occurring in telephoned advertisements.

The Times will not be responsible for more than one incorrect insertion of any ad'vertisement ordered for more than one time.

Advertisers should retain receipts given by The Times in payment for "liners," as no mistake can be rectified without them.

SPECIAL NOTICES—

FAMOUS SPANISH CHEFS HAVE CONtributed innumerable recipes to The Times New Cook Book. Now on sale. Price 25c, postage 5c extra.

NOTICE—TO WHOM IT MAY CONCERN: That the furniture at 1205 and 1207 Industrial st. has been sold. Any one having a claim against the same will please notify BURKE & HUGHES, at 1229½ E. 7th st. This February 12th, 1912.

RECIPES FOR COOKING EVERYTHING in The Times Cook Book No. 4. Now on sale. Price 25c, postage 5c extra.

E. W. CASON & CO., ASSOCIATED HOTEL BROKERS. New address, suite 610 TITLE INSURANCE BLDG., northeast corner Fifth and Spring.

PENIEL HALL, 227 S. MAIN. NOON PRAYer meeting daily. Gospel meeting every day.

THE TIMES COOK BOOK NO. 4, NOW ON sale, contains two hundred pages of tested recipes. Price 25c, postage 5c extra.

BIG EXCURSION EL SEGUNDO, THURSday, Washington's Birthday. Special rate. New Pacific A387. Phone us. Main 4066. MITCHELL & HIGGINBOTHAM, 709 S. Hill st.

FOR HIRE—FIVE-PASSENGER COLUMBIA, $1.25 per hour; lady chauffeur; expert and careful driver. Phone WILSHIRE 887, HOME 5847.

CESSPOOLS CLEANED, SATISFACTORY to inspectors. LOS ANGELES SANITARY CO., Wilshire 888, 50146.

FLORISTS AND NURSERIES—

FOR SALE — NURSERY STOCK, EUREka lemons, Washington navels, Valencia trees. ROBINSON CITRUS NURSERIES, Covina, Valley Center Station, Pacific Electric, San Dimas P. O. Also planters, buyers and sellers of citrus groves.

FOR SALE—WASHINGTON NAVELS, 65c; Eureka lemons, 75c; Valencias, 95c; in 10,000 lots. Act quick. JONES, 302 Central Bldg. F7811.

PERSONAL—Business.

PERSONAL—BYRON STANLEY, PSYCHIC.

$50—FOR A SHORT TIME READINGS—$50. All readings reduced this week. Before you do anything of importance or undertake anything serious—in business, or love, or marriage, or before you make any change, you should consult this master mind. Readings daily and Sundays, 10 to 7:30. Near Angels' Flight. 247 S. HILL ST. 247.

PERSONAL—$10 REWARD WILL BE PAID to first person giving information leading to the identity of a teamster who, while driving a wagon, supposed to be a hay wagon, on West Ninth street, near Burlington ave., on January 18, 1912, at about 9 o'clock A.M., witnessed a Jap riding a motorcycle into the front of his team and collide with a passing automobile. Same reward to any other person that witnessed the same accident. Reply to J. S. STUM, 520 McCarty st., Los Angeles. Telephone Main 8071; 10356.

PERSONAL— MRS. MASSON.

The noted palmist of London, Eng., may be consulted at 322 S. SPRING ST. (over Owl Drug Store,) by those desiring careful, conscientious and reliable hand readings, from one of the foremost palmists of the day. HIGH-CLASS PATRONAGE SOLICITED.

PERSONAL—"AS A MAN EATETH SO IS he." Use hygienic recipes in The Times New Cook Book. Now on sale. Price 25c, postage 5c extra.

PERSONAL — LADIES, IT WILL GIVE ME pleasure to send you the address of an absolutely reliable dressmaker whose workmanship, quality of materials, and all-silk satin linings are unequaled; made to your order for only $25, including materials. I have no business interest in this. Address A, box 42, TIMES OFFICE.

PERSONAL—THINK OF THE SIMPLE REMedies of today to remove double chin, spots and wrinkles for good and build up every muscle of your face; you can always look young, on the Bakers treatments. Call and convince yourself. O. T. JOHNSON BLDG., rooms 329-331.

GENEALOGY—HERALDRY — PEDIGREES traced for membership in patriotic societies, coats of arms identified, and correctly emblazoned; researches conducted in Great Britain and on the continent; RICHARDSON & RICHARDSON, Genealogists and Historical Biographers, 2157 N. Charles st., Baltimore, Maryland.

PERSONAL—THE TIMES COOK BOOK, NO. 4, now on sale, contains two hundred pages of new recipes. Price 25c, postage 5c extra.

PERSONAL—NOTICE: COMING TO SOUTHern California, the latter part of March, WILLIAMS'S FAMOUS JUBILEE SINGERS, also LINCOLN WIRT, F.R.G.S., educator and Alaskan explorer. The latter available in April. For terms for each address A. A. DAVIS, Business Manager, Trenton Hotel, Los Angeles.

PERSONAL—LESSEN THE HOUSEWIFE'S burden. Get her The Times New Cook Book. Now on sale. Price 25c, postage 5c extra.

PERSONAL — PSYCHIC CARD AND CRYSTAL reading, 50c. MRS. LEE STEVENSON, 2171½ S. Spring st., Room 8.

PERSONAL — THE MANAGER OF MESsages and Papers of the Presidents, will greet by sending his address A. H. B., TIMES BRANCH OFFICE.

PERSONAL — CHARNLEIGH DANCING ACADEMY, 233 Mercantile place. Lessons morning, noon and night.

PERSONAL — THE CHARLES E. BURGE, Detectives, 324 Humiller Building. Main 907; Ainsi. Best detectives obtainable. Invariably successful.

PERSONAL — MRS. ORR, Palmist, Psychic. Best 25c reading in city. 2034½ S. SPRING.

PERSONAL — AMELIA HOLSHOUSER, scientific masseuse Paris. 222 HOMER LAUGHLIN BLDG.

PERSONAL — WILL GIVE TREATMENTS at homes of the ailing, reasonable; references. Phone 291. MRS. ENOS.

PERSONAL — PROF. ALTHOUSE, NOTED astrologer, and palmist, 25 years in Los Angeles; highest grade of work. 203½ S. SPRING.

WANTED— Help, Male.

WANTED—WINDOW TRIMMER, ABLE TO write cards and handle silk dept., out of own, $160. 831 MASON BLDG.

WANTED — FIRST-CLASS COAT AND skirt maker, at 606 E. COLORADO, Pasadena.

WANTED—FIRST-CLASS LADIES' TAILOR, only first-class men need apply, steady work. Apply 23 N. RAYMOND AVE., Pasadena.

Note.—Applicants for positions are advised not to inclose original recommendations in answer to ads. Send duplicates only.

WANTED—HUMMEL BROS. & CO., Employment Agents, Established 1894. Largest and Best Equipped Office on the Pacific Coast. Phones: Main 508. Home 10709. 116-118 East Second st.

Cement pipe maker, $3; mucker, tunnel work, $2.75; plumber, institution, $45 and found; ranch carpenter, $45 etc.; gardener, city, $20 etc.; window washer, $3.50, eight hours; laborer, clear land, $2; teamster, level land, $2.25; ranch hands, $20 and $25 etc.; milkers, $40 and $45 etc.

HOTEL DEPARTMENT.

Second cook and pastry, Arizona, $75 etc.; fry cook, hotel, $50 etc.; assistant, second cook, hotel, $60 etc.; marker and sorter, laundry, $12 up; shirt ironer, laundry, $15; waiter, restaurant, $15; officers, hall waiter, hotel, $30 and meals; dishwashers, $5, $6 and meals; all-round cook, restaurant, $50 etc.

WANTED—NOTICE.

If you reside in any of the following towns, or any adjacent, and want to make money handling the latest improved vacuum cleaner "every home needs one," call in person with references on "National Vacuum agent," Room 4, 227½ S. SPRING ST.; Los Angeles, 9 to 10 a.m., 4 to 5 p.m. "Agents to first responsible party." Investigate this. You don't have to buy territory. Towns—Sawtelle, Santa Monica, Venice, Palms, Redondo Beach, Inglewood, Monlita, Gardena, San Pedro, Athens, Watts, Compton, Lomita, Beach, Huntington Beach, Santa Ana, Orange, Anaheim, Artesia, Fullerton, Garden Grove, Norwalk, Los Nietos, Whittier, El Monte, Covina, Glendora, San Dimas, Azusa, Monrovia, Sierra Madre, Arcadia, Duarte, Alhambra, Pasadena, Burbank, Glendale, Lankershim, Van Nuys.

WANTED—BRIGHT BOY TO START AT bottom and learn the advertising business with the largest advertising agency in the West. The advertising business offers many opportunities to intelligent boys who are willing to make a study of it. Prefer boy who lives at home with parents, and one fairly well educated. Pay small at start, but advancement will be made as rapidly as deserved. THE DAKE ADVERTISING AGENCY, Inc., 422 S. Main st.

WANTED—PRODUCE SALESMEN (2,) MUST know trade in Southern California, $100; book-keeper and stenographer, A1, $100; boy out of school, 19-21, bright, well appearing, $45; ledger clerks (2,) for bank, neat appearing, $90; college graduates preferred; bookkeepers, $75 and $50; assistant book-keeper, $40; salesman, grocery and dry goods, out of town, 19-22 years, $12. We have the positions, if you can fill them. 302 HIGGINS BLDG.

WANTED — FIVE ROUND SEAMERS FOR pipe shop, close to Los Angeles. State wages expected, how long employed at this class of work and experience you have obtained. Whether on the Coast or in the East. Give address and phone number. Address F, box 261, TIMES BRANCH OFFICE.

WANTED — MAN AND WIFE, COOKS; third pantry man, $12 week; pantry man, three waiters; second cook, Frenchman, $15; fish and oyster man, $45 month; two dishwashers, $30 found; yardman; nurses; hall waiter, $25 and meals. TOURIST EMP. OFFICE, 140 South Spring. Room 225.

WANTED — YOUNG MAN AS TELEPHONE order clerk in ice cream manufacturing establishment. Must have necessary qualifications for order clerk work and be a good penman. Apply, stating age, experience, salary expected. Address E, box 8, TIMES OFFICE.

WANTED—SEVERAL CLERKS OR BRIGHT BOYS, over 18, IMMEDIATELY, to coach for POSTOFFICE CLERKS or LETTER CARRIERS. Special entrances examination Feb. 24. Good beginning salary, yearly promotion. Immediate action necessary. Bring parent with you. See Ina. Course Col. See MR. HOFF, 319 Security Bldg.

WANTED — GROCERY CLERK; ONLY those thoroughly experienced on the inside and on solicitor's route, need apply. Steady job and good salary to a bright, up-to-date man, who can fill the bill. Write or call. H. F. BRUNE CO., Sawtelle, Cal.

WANTED—BY LARGE MANUFACTURING house, thoroughly experienced book-keeper and cashier. Must be familiar with cost-keeping and come well recommended. Give phone number. Address D, box 104, TIMES OFFICE.

WANTED — A LIVE, RUSTLING SALESman for permanent position with a reliable corporation. Call or apply to JOHN DILLON, 9:30 to 10:30; this mornings, ready to work. 411 BROADWAY CENTRAL BLDG., 424 South Broadway.

WANTED — MAN COOK, RESTAURANT, $18 week; night short order cook, $15 week; small place, $15 found; Japanese boy, general work, $25; waiters, $15 and $20; dishwasher, $5 found. GUARANTEE EMPLOYMENT AGENCY, 121½ S. Broadway, Room 4.

WANTED — YOUNG MAN FOR GENERAL delivery near Los Angeles; must be quick and obliging and understand driving and taking care of auto; state age, experience, reference and salary expected. Address H, box 230, TIMES BRANCH OFFICE.

WANTED — HOUSE MAN, DISHWASHER, and oil furnace man, 20 to 35 years, $35 board; $2 week start and $15 room and board after 30 days; quality experienced men. Early Wednesday. 307 SOUTH BROADWAY, Room 41.

WANTED — A GOOD TRAVELING SALESman who understands the tailoring business, to take measurements for suits and overcoats. Liberal commission to a good man. Apply ROOM 322, CALIFORNIA BLDG., 2nd and Broadway.

WANTED — TUCKER'S HOTEL RESTAUrant Employment Agency, 211½ West Second street. Cooks, waiters, porters, pantry man, bus boys, kitchen men, glass, pot dishwashers, housemen, etc. Call TUCKER'S.

WANTED—FIRST-CLASS SALESMAN WHO is worth $200 to $300 month, to handle proposition out of town. No traveling; no money advance. An opportunity for a good man to make over $400 month. 701 CENTRAL BLDG., Sixth and Main sts.

WANTED — YOUNG MAN TO ACT AS assistant stock clerk; good opportunity to learn business; salary $40 per month to start. Answer, giving phone number. Address A, box 239, TIMES OFFICE.

WANTED — MAN AND WIFE TO live in church house, man to do sexton work; no children; must have reference. Apply Wednesday between 1 and 2 p.m. only. 513 WEST ADAMS ST.

WANTED — MAN AND WIFE TO live in church house, man to do sexton work; no children; must have reference. Apply Wednesday between 1 and 2 p.m. only. 512 WEST ADAMS ST.

WANTED — EXPERIENCED MAN IN THE retail florist business, one who is a good designer, also good salesman; bring references, etc. Apply at WRIGHT'S FLOWER SHOP, 224 W. Fourth st.

WANTED—NEWSPAPER MAGAZINE, OR book man with references, to solicit business district or do special residence work. Exclusive territory. Call room 4, 533½ S. SPRING ST., after 4 p.m.

WANTED— Vacuum cleaner salesman of good address, with references. No investment, delivering or collecting. "New proposition." See agent, "NATIONAL," Alton Hotel, before 10 a.m., 533½ S. Spring.

WANTED — BENCHMEN AND FIRSTclass finishers on hardwood work; finish carpenters and cabinet makers to do piecework in apartment building; only first-class workmen need apply. CONTRACTOR, 916 W. 10th.

WANTED—3000 RAILWAY MAIL CLERKS, $90 month, Los Angeles examinations May 4. Common education sufficient; "pull" unnecessary. Write for sample questions. FRANKLIN INSTITUTE, Dept. 13-M., Rochester, N. Y.

WANTED — MEN TO LEARN A TRADE. pay when advanced; automobiles, electricity, plumbing, bricklaying. Our adv. in "Learn Trades" columns explains. UNITED TRADE SCHOOL CONTRACTING CO., 658 Pacific Electric Bldg. Phone 234 Alias st.

WANTED—TWO HIGH CLASS PRODUCE salesmen, for positions with good companies; must know Southern California trade; man now employed preferred. 302 HIGGINS BLDG.

WANTED—2 HOTEL HOUSEMEN, $35 AND board; boarding-house dishwasher, $25, fd.; other help call, orders coming all day. SECURITY AGENCY, room 209, Bank Bldg., Third and Main.

WANTED—FIRST-CLASS LADIES' TAILOR, only first-class men need apply, steady work. Apply 23 N. RAYMOND AVE., Pasadena.

WANTED — COLORED MUSICIANS AND singers. STANDARD RESTAURANT, 553 S. Spring.

WANTED—AT HAMBURGERS— Cash boys over 15 years of age. Apply to SUPERINTENDENT.

WANTED — EXPERT SALESMEN WHO can sell to high-class people. Call 209 S. MAIN ST. Ask for MR. Steele.

WANTED—GOOD SALESMAN. ASK FOR Mr. Barnes, 227 Citizens National Bank Bldg.

WANTED — GROCERY SOLICITOR, EXperienced, references. 2437 TEMPLE Phone Wilshire 117.

WANTED — TWO LICENSED ELEVATOR operators, day job, steady work. See MR. BROWN, 139 S. Main.

WANTED—A NO. 1 CUTTER AND SALESman combined, American Gentleman Tailors, 852 SEVENTH ST., San Diego, Cal.

WANTED — GENTLEMAN, EDUCATED, good talker and first-class personality. Call 202 EAST 30TH ST., Thursday after 9:30

WANTED — EXPERIENCED BUTCHER. 1470 E. 20TH ST.

WANTED— Help, Male.

WANTED — POSTOFFICE CLERKS AND LETTER CARRIERS, LOS ANGELES. Boys over 18 and bright young men easily qualified by evening work, short time. Positions permanent; yearly promotion; special entrance examination Feb. 24. Bring parent with you. See Ina. Course Col. See immediately for successful coaching, MR. HOFF, 319 Security Bldg.

WANTED — JAPANESE CENTRAL EMployment Agency; all kinds of Japanese help promptly furnished; house and window cleaning department; phones Main 2924; F2225. 134½ E. THIRD ST.

WANTED—MEN AND BOYS TO WORK AT automobile repairing, driving and electrical wiring; we have large repair shop. See our ad. under "Help Wanted, Learn Trades." NATIONAL SCHOOL OF TRADES.

WANTED — IF YOU HAVE BEEN HIGH man on soliciting proposition elsewhere, and hold references, see "PACKARD," 523½ S. Spring, Alton Hotel, 8 to 10 a.m. Want pacesetter on new, legitimate proposition.

WANTED — COMPETENT YOUNG MAN, book-keeper, about 28 years of age, with knowledge of stenography; must be neat and of pleasing personality. CALIFORNIA TEACHERS' BUREAU, 444 I. W. Hellman Bldg.

WANTED—A YOUNG MAN STENOGRApher, familiar with building, plumbing or hardware. State age and experience, in your own handwriting. Address E, box 16, TIMES OFFICE.

WANTED—LARGE BUILDING COMPANY want high class draftsman, who can deliver the goods on brick and bungalow buildings. Call early and bring your plans of big jobs. 302 HIGGINS BLDG.

WANTED — A MAN FOR THE CITY AND the road, one who understands selling laces and embroideries. Liberal commission to a good man. Apply Room 322, CALIFORNIA BLDG., 2nd and Broadway.

WANTED — A FIRST-CLASS ICE CREAM maker, one who understands making all kinds of fancy cream; only steady reliable men need apply; references required. TOPPINGS, 922 Fifth st., San Diego, Cal.

WANTED — ORGANIZER WITH ABILITY to promote legitimate enterprise backed by well known men; salary and commission. Address D, box 394, TIMES OFFICE.

WANTED—3 FIRST-CLASS PAPER HANGers; come ready to work at 7 o'clock. CALIFORNIA WALL PAPER CO., 816 S. Broadway.

WANTED—MY STUDENTS IN ABRAVING earning $125 up. Intelligent man can do same. Instruction day or night. Particulars under mining. 108 N. SPRING.

WANTED—I HAVE A HIGH CLASS OPportunity for a high class advertising man; a hundred dollar a week man. Call 217 TAJO BLDG., 10 a.m. to 12.

WANTED—MEN TO SOLICIT AND DRIVE bread wagons; good men can make large salaries. DAVIS STANDARD BREAD CO., 532 S. Beaudry ave.

WANTED — AN EXPERIENCED ABstract man. Address GEORGE R. PIERCE, 705 N. Hunter st., Stockton, Cal., stating age, experience, salary expected, etc., etc.

WANTED—YOUNG MAN ABOUT 18, STOCK department; must be honest; good chance to learn the business and advance. Address D, box 292, TIMES OFFICE.

WANTED — GOOD OPENING FOR YOUNG man, soliciting, rental department, large realty firm. Must be live wire. Address D, box 238, TIMES OFFICE.

WANTED—$25 PAYS SIX MONTHS' SCHOLarship, stenography, book-keeping, telegraphy. See instruction course. MACKAY BUSINESS COLLEGE, 542 Central ave. Main 1678.

WANTED—BOOK-KEEPER AND STENOGrapher, must be thoroughly competent in both capacities. HOLMES MUSIC CO., 422 S. Broadway.

WANTED—WIDE AWAKE SALESMAN TO sell watches, diamonds and jewelry on easy payment plan. 527 S. BROADWAY, room 404.

WANTED — A YOUNG MAN STENOGRApher with legal experience; salary $20. Apply at COMPANY OF PUBLIC STENOGRAPHERS, 328 H. W. Hellman.

WANTED—THOROUGHLY EXPERIENCED book-keeper for A1 concern uptown; salary $45; rapid promotion to right man. Apply 302 PAY BLDG.

WANTED — FIRST-CLASS MOTORCYCLE repair man, must have good references. Apply to C. A. MAINO, 1621 19th st., Bakersfield, Cal.

WANTED — GOOD EXCHANGE MAN FOR large realty firm; must be good hustler and know the country; also have automobile. Address E, box 2, TIMES OFFICE.

WANTED — 2 FIRST CLASS BUSHELMEN. STEADY JOBS. APPLY 8 A.M. FOREMAN & CLARK, 2ND FLOOR, CITIZENS' NAT. BANK.

WANTED — STEAM PRESSER ON PANTS or young man who is willing to learn steam pressing on pants. Call at once, 102 S. SPRING ST., Wilson Bldg. Room 315.

WANTED — 50 MEN TO WORK IN MOVing picture. Call after 10 a.m. today. FRED OSBURN, Room 33 Canadian Bldg., 432 S. Main street.

WANTED — EXPERIENCED BOOK-KEEPer, thoroughly familiar with double entry system; no others need apply. 302 SOUTH HILL ST.

WANTED—SPECIAL REPRESENTATIVES. Steady position, good proposition; something new, no competition. See SECRETARY, 319 Security Bldg.

WANTED—SPECIAL REPRESENTATIVES Steady position, good proposition; something new, no competition. See SECRETARY, 319 Security Bldg.

WANTED — NIGHT MAN, ONE SPEAKing some Spanish preferred; small wages; references required. 703 SAN FERNANDO STREET.

WANTED — BOY TO LEARN GEM CUTting. Start with $6 per week. Apply 308 WEST 7TH ST.

WANTED—FIRST CLASS PRESSMAN FOR men's ready-made clothing department. Apply to Mr. Stone, "DESMOND'S."

WANTED — CABINET MAKERS AND good inside carpenter. Call South 3879 or A. W. HARRIS, 1165 East 22rd st.

WANTED — EXPERIENCED SPOTTER ON dark goods. ACME DYE WORKS, 1545 Paloma.

WANTED — ELEVATOR BOY WITH LIcense to run electric elevator. NEW HOTEL BROADWAY, 207 N. Broadway.

WANTED — YOUNG MAN, 18 YEARS TO work in wholesale hardware house. 117 S. LOS ANGELES ST.

WANTED — FIRST-CLASS FURNITURE cabinet maker. Apply Shipping Clerk, 726 EAST 16TH

WANTED — FIRST CLASS LADIES' TAILor. Call at once, Store 8, EXPOSITION BLDG., Venice.

WANTED — AN AUTOMOBILE TIRE MAKer, only experienced reply. 925 N. MAIN. M. & M. Mfg. Co.

WANTED — HOUSEMEN, HOTELS; MUST have first-class references. ACME AGENCY, 331½ S. Spring st.

WANTED—ERRAND BOY WITH WHEEL, steady position. Call DETMER WOOLEN CO., Fifth floor, 216 W. Seventh st.

WANTED—A FINE LOOKING PHYSICIAN, no other, must be registered in California, no traveling; short hours, good salary. 747 S. MAIN ST.

WANTED — 2 BOOKERS, 1 MARKER, 1 distributor, mangle foreman's helper, 2 flat work counters. NEW METHOD LAUNDRY, 6th and San Julian.

WANTED — CIGAR SALESMAN, GOOD salary to right man who knows the saloon trade. Call 348 S. HILL, L. A. Cigar Co.

WANTED — FIRST CLASS MEAT CUTTER. Must be of good appearance. Apply 2526 S. MAIN.

WANTED — 5 FIRST CLASS SALESMEN for real estate. Good opportunity for the right men. 427½ S. BROADWAY.

WANTED — TWO FIRST-CLASS FURNIture finishers, none others need apply. Apply 800 E. 16TH, to shipping clerk.

WANTED — PAINTER, ONE WHO CAN make himself generally useful in an implement house. Apply 131 RAILROAD ST.

WANTED — CARPENTER AT LOT 81, KLEINBERGER TRACT. End of 20th st. car line.

WANTED—FIRST CLASS COAT-MAKER. T. M. BUERY, 222 S. SPRING ST.

WANTED — CARPENTER AS SUPERINtendent. Incorporated building company. Address B, box 139, TIMES OFFICE.

WANTED—MAN TO ROLL CONES. 706 E. BROADWAY.

WANTED — PRESS FEEDER, AMERICAN PRINTING CO., 129 N. Main.

WANTED — BOY WITH WHEEL AT FOWLER BROTHERS, 542 S. Broadway.

WANTED — LIVE COLORED MAN AND wife. Call 1 to 2, 225 BYRNE BLDG.

WANTED — ELEVATOR OPERATOR. APOLLO THEATRE.

WANTED — A PRESS FEEDER. BEHRENDT PRESS, 423 West 4th.

WANTED — GOOD BOY WITH WHEEL. Apply THEE FLORISTS, 328 West 8th.

WANTED— Help, Male and Female. (Investment Required.)

WANTED — EASY WORK AND GOOD pay for either lady or gentleman, with or without investment. 422 CHAMBER OF COMMERCE.

$25 WILL GIVE YOU CHOICE OF TOWN and exclusive right to handle a roof paint. Best on earth. 5 years' guarantee; 100 per cent. profit. See SKELLEY, 312 Story Bldg.

WANTED— Help, Male and Female. (Investment Required.)

WANTED—SALES MANAGER WITH $10,000 to $25,000 can secure interest in old established wholesale and jobbing business. Must furnish best of references. Have full audit and report. CURTIS-NEWHALL COMPANY, Advertising & Business Counselors, 514 Central Bldg., corner 4th and Main sts. Telephones F1455 and Main 6371.

WANTED — MAN TO MANAGE SMALL factory who will invest $1000. No experience necessary and is willing to start on moderate salary. Address D, box 197, TIMES OFFICE.

WANTED—MAN WITH FEW HUNDRED dollars and services to mountain resort open all year. Unless you are satisfied with good legitimate profits, don't answer. Address B, box 196, TIMES OFFICE.

WANTED — SALESMEN WITH ABILITY and successful record with small investment, which is absolutely safe-guarded; large returns. Investigate, 433 Chamber of Commerce Bldg. Call ALLEN.

WANTED—AMBITIOUS MAN, WITH $200, take half interest in milk and butter business. Good opportunity for good man. See WARFIELD, 2nd San Fernando Bldg., 4th and Main.

WANTED— Help, Female.

Note.—Applicants for positions are advised not to inclose original recommendations in answer to ads. Send duplicates only.

WANTED— Young women from 17 to 25 years of age, who desire permanent position as telephone operators; those having high school education preferred. Salary $1 per day, paid while learning, and increased as work becomes efficient. Quiet, secluded work. Rest room and library at disposal of employees. Lunches furnished at cost. PACIFIC TELEPHONE & TELEGRAPH CO., Room 1, Sixth Floor, Eshman Bldg., 321 W. Seventh st., bet. Hill and Broadway.

WANTED—COOK, MINING COMPANY, ARIzona, $75 and found; cook, small country hotel, $50, etc.; cook, ranch, Imperial Valley, $40 etc.; cook, boarding house, country, $30 etc.; waitress, small hotel, desert town, $30 etc.; waitress, country hotel, $30 etc.; waitresses, cafe, $25 etc., $30 etc.; waitress, beach cafe, good side money, $25 etc.; extra waitresses, $1.50 per day and found; chief waitress, $8 Sunday, $4 per week; restaurant waitresses, $6 a week; girl for mixed work, country, $20 etc.; housekeeper, widower, will take woman with child, $30 etc.; housegirls, $25 etc. to $35 etc. HUMMEL BROS. & CO., 116 E. Second st.

WANTED—FAMILY LAUNDRESS, SANTA Barbara, $45; second maid, city, $35; cook, family hotel, Redlands, $60; two waitresses, dining place, $20 each; woman for light housework, family hotel, $20 etc.; cook, school, $40; cook and second maid, city, $40 and $35; chambermaid, $40; mangle girl, hospital, $35; cook and downstairs, 3 in family, $40; cook and pantry man, ranch, $35; five waitresses, Tait, Montecito, Fullerton, Needles, Ocean Park, Hollywood, Santa Monica, Alhambra, Pasadena, etc., at best wages; long list city places, $15 to $45. MRS. PATTEN'S EMP. OFFICE, 218 S. Broadway.

WANTED—GRILL ROOM WAITRESSES, $20, fd., north; 5 hotel waitresses, beach, fare paid, $10; extra waitresses, hotel waitresses, $30, fd., mountains; pantry girl, $25, fd., country, fare paid; 2 chambermaids, $25, found; two chambermaids, $25, mountains; two restaurant waitresses, $8; others' hall waitress, Catalina, free fare, $20, fd.; officers' hall waitress, beach, $20, fd.; chambermaids R. A B. cut.

TOURIST EMP. OFFICE, 140 So. Spring. Room 227.

WANTED — TUCKER'S HOTEL RESTAUrant Employment Agency, 211½ West 2nd st. Housekeeper, 3 people, $25, fd.; cook's helper, $50, fd.; pastry cook, $15; boarding-house cook, $10 week, room; cooks all kinds, waitresses hotels, cafes, restaurant, city, country, $25, $30, fd., $7, $8 week; waitress, Arizona, cafe, $10 week, fare paid; second chambermaids, hotels, rooming-houses, 2 girls for bakeries, $9; serving girls, $7; kitchen women, $6. Call TUCKER'S.

WANTED—FAMILY COOK, CITY, $40; COOK and second girl, same place, $40, and $35; ladies' maid, $20; second girl, $20; housegirl, two ladies, $30; another, three adults, $40; two others, $40; long list places, $20 to $35; housegirl, Redlands, $30; another, Taft, or young woman who is willing to learn steam pressing on pants. Call at once, 102 S. SPRING ST., Wilson Bldg. Room 315.

WANTED— 50 MEN TO WORK IN MOVing picture. Call after 10 a.m. today. FRED OSBURN, Room 33 Canadian Bldg., 432 S. Main street.

WANTED — EXPERIENCED BOOK-KEEPer, thoroughly familiar with double entry system; no others need apply. 302 SOUTH HILL ST.

WANTED—SPECIAL REPRESENTATIVES. Steady position, good proposition; something new, no competition. See SECRETARY, 319 Security Bldg.

WANTED — COOK, BEACH, $10 A WEEK; janitress, $25 month; waitresses, $22.50 found, 28 week, $7 6 days; chambermaids, $25 and $20, $20 found; 2nd girl, $20 found; colored girls, mixed work, $25 found; kitchen helper, $25 found; general housework, $25, $30, $35. GUARANTEE EMPLOYMENT AGENCY, 121½ S. Broadway, Room 4.

WANTED — RATES REASONABLE. Chambermaids, $25, found, $25, $30, $35; waitresses, $22.50, $25, found, $6, $7, $8; cafeteria help, $5, $6; diningroom girl, $20, fd.; housegirls, $20 to $40; nurse girl $15, $25; all kinds of help wanted. ACME EMPLOYMENT BUREAU, 331½ S. Spring st.

WANTED—HOUSEWORK, 2 IN FAMily, $30; 2 in family, no washing; one man wants working housekeeper, Pasadena, 5-room house; colored girl, 3 in family, $25; colored girl, 5 in family, $25. 216 AMERICAN BANK BLDG., Second and Spring.

WANTED—A LADY WIT H SELLING ABILity to handle a proposition out of town, $200 to $300 month for the right kind. Opportunity to make over $400 month for a woman with exceptional ability. No money advanced. 708 CENTRAL BLDG. Sixth and Main sts.

WANTED — LADIES AND GIRLS TO DO art stenciling on pillow tops at home for wholesale trade. Pays $2, $12 to $18 per doz. Call Women's Material Exchange, free advertisement under "Instruction Course." 100 RINDGE BLDG. 254 S. Broadway.

WANTED—MUSIC TEACHER. A LADY with experience and reference who can sing as well as teach to come to my home and teach three children in afternoon, two and one-half hours. Address or call at ROBERT. A. ENGEL AGENCY, 122 S. Broadway. Phone Main 2194.

WANTED—EXPERIENCED LADY SOLICItors who are well acquainted in city, to sell jewelry, diamonds and ostrich plumes on liberal credit; good income assured. References required. Address E, box 8, TIMES OFFICE.

WANTED—SOLICITORS, WELL EDUCATED ladies preferred. I have one of the best propositions every brought to the Pacific Coast; no investment required. Some are making $40 a week and over. See HARRY BONNELL, 706 W. Temple st.

WANTED—INTELLIGENT, WELL-DRESSED women to sell high-class book proposition. Salary. Preference shown Stoddard people. Address S, box 179, TIMES OFFICE.

WANTED—THREE LADIES, BEAUTY CULture pays big. See "Instruction Course," FLORENTINE HAIRDRESSING COLLEGE, 227 Mercantile Place, corner Broadway.

WANTED — EXPERIENCED MANGLE help to work evenings. 25 cents per hour. Apply ANCHOR LAUNDRY, 715 South Los Angeles.

WANTED—EXPERIENCED HELP ON FANCY SKIRTS, ALSO LADY TO TAKE CHARGE OF FANCY SKIRTS. MME POTTS, 513 S. BROADWAY.

WANTED—A COMPETENT CANVASSER can make good money by taking orders for us on salary and commission. Room 35, 354 S. BROADWAY, upstairs.

WANTED — EXPERIENCED BOOK-KEEPer, thoroughly familiar with double entry system; no others need apply. 302 SOUTH HILL ST.

WANTED—GIRL FOR GENERAL HOUSEwork; very good home, $17 per month. Call 603 TRUST and SAVINGS BLDG., between 5 and 6 and 8 p.m.

WANTED—EXPERIENCED GIRL FOR GERman delicatessen and lunchroom; must be experienced waitress. Apply 353 S. MAIN

WANTED—MIDDLE-AGED WOMAN FOR housework; three in family; moderate wages; good home. PHONE 28413.

WANTED—GIRL TO HELP CARE FOR 2 little girls, wages $15 and good home, no housework. Apply 137 W. 46TH ST.

WANTED—LADY OF GOOD EDUCATION and personality for lucrative position; references required. Address D, box 347, TIMES OFFICE.

WANTED — GIRLS LOOKING FOR EMployment, call 216 AMERICAN BANK BLDG., Second and Spring.

WANTED—5 GOOD LIVE SALESLADIES for good paying business. 525 BYRNE BLDG.

WANTED — LADIES TO MAKE FANCY cushions, work given out by the piece. Call 1 to 4, 311 GRAND AVE.

WANTED — GIRL FOR HOUSEWORK, good wages and nice home. Call any day except Sunday. 417 W. SEVENTH ST.

WANTED— Help, Female.

WANTED — CAFETERIA GIRLS, TALL and neat; experienced chambermaids and 2 girls under 25 years, some general work and cooking, $30 room and board. Early Wednesday. 307 S. BROADWAY, Room 41.

WANTED—CAPABLE WOMAN FOR EXecutive position, with printing corporation; must have experience in estimating on work. State experienced and salary wanted. Address F, box 246, TIMES BRANCH OFFICE.

WANTED — STENOGRAPHER AND AS sistant bookkeeper, $50; bookkeeper and stenographer, $60; stenographer for public stenographer, accurate, $60. 302 HIGGINS BUILDING.

WANTED—WORKING HOUSEKEEPER FOR family of two. Will give pleasant home to middle aged woman and $10 per month for light housekeeping in [illegible]. Call at 2307 S. HOPE. Home Phone 2[illegible].

WANTED—LADY TO LEARN PERMANENTing and manage doctor's office; must have bright complexion, nice teeth and be good in figures; best can attain $30 per week. No other. 747 S. MAIN ST.

WANTED—FIVE GIRLS TO WORK IN BASket factory, near city; good wages; five orange packers, no experience; $2 and up; steady work. CATRON'S EMP. OFFICE, 108½ S. Broadway.

WANTED—$25 PAYS SIX MONTHS' SCHOLarship stenography, book-keeping, telegraphy, see Instruction Course. MACKAY BUSINESS COLLEGE, 542 Central ave. Main 1678.

WANTED — FIRST-CLASS SALESLADY for ready-to-wear department, in country town; a steady position if satisfactory. $15 per week. Address J, box 9, TIMES OFFICE.

WANTED—IN GARVANZA, A COMPANION helper, to assist with household duties in exchange for room and board, suitable for a gentle woman; no children. PHONE 29067.

WANTED—YOUNG GIRL ABOUT 15 CAN find nice, pleasant home on ranch, assisting in light housework. Afternoons off; $10 month; lots of riding and driving. Address D, box 177, TIMES OFFICE.

WANTED—AN EXPERIENCED LADY TO sell laces and embroidery in city and on road. Only high-class salesmen need apply. Room 322 CALIFORNIA BLDG., Second and Broadway.

WANTED—WOMAN WITH CHILD CAN SEcure splendid home and fair recompense by calling at 217 CITIZENS NAT'L BANK BLDG., Wednesday evening, between 6:30 and 7:30 p.m.

WANTED—GIRL TO ASSIST WITH GENeral housework, on a dairy, $20 per month. Inquire corner Arlington and Slauson. PHONE WEST 3024.

WANTED—A1 BOOK-KEEPER AND STENOgrapher, real estate experience, give age, references, salary wanted. Address D, box 195, TIMES OFFICE.

WANTED—BOOK-KEEPER AND STENOGrapher, must be thoroughly competent in both capacities. HOLMES MUSIC CO., 422 S. Broadway.

WANTED—GIRL TO DO LIGHT HOUSEwork and cooking for 2 people; no children. Apply at once. 548 I. W. HELLMAN BLDG.

WANTED—2 EXPERIENCED POWER M

Classified Liners

WANTED—
Situations, Female.

SITUATION AS PRIVATE SECRETARY; YOUNG LADY WITH VAST EXPERIENCE, THOROUGHLY CAPABLE, CULTURED, EDUCATION HAVE TRAVELED EXTENSIVELY; WILLING TO TRAVEL. ADDRESS A., BOX 25, TIMES OFFICE.

WELL EDUCATED, WELL BRED young woman having originality; initiative and resource desires position; wants a good appointment and chance to exercise the faculty and chance to exercise the faculty and chance to succeed. Address D, box 194, TIMES OFFICE.

STENOGRAPHER—YOUNG WOMAN JUST FROM the East, 3 years' experience in one position for one of the largest wholesale and commission houses in high-class office where good salary is given for excellent service. Address D, box 1, TIMES OFFICE.

REFINED REFINED WOMAN, WHO HAS had charge of her own home for several years, wants position as housekeeper or companion; adaptability and skill will be appreciated. Address A, box 55, TIMES OFFICE.

LADY STENOGRAPHER AND bookkeeper; 3 years' experience in wholesale, retail office work, wants position with wholesale, retail or real estate office. Address D, box 161, TIMES OFFICE.

GOVERNESS, YOUNG AMERican woman, desires position as governess; can teach French, piano, singing and English branches. Address D, box 2, TIMES OFFICE.

SPANISH AND ENGLISH shorthand, typewriting, typewriting and general office work; Spanish correspondence and foreign commercial terms translated. 201 TITLE INSURANCE BLDG. Fifth and Spring. F1203.

TEACHER HOLDING CALIFORnia diploma wishes pupils to tutor. 5th grade; public schools. Los Angeles preferred. Address D, box 138, TIMES OFFICE.

SITUATION, STRONG YOUNG man as driver or in other position; references furnished. Address F, box 1, TIMES BRANCH OFFICE.

RELIABLE YOUNG MAN DE sires work for board and room while attending Business College. A288, TIMES.

POSITION BY EXPERIENCED grocery salesman; good city references. Address D, box 197, TIMES OFFICE.

POSITION BY AN EXPERIenced sleeper and office man; can furnish references. Address D, box 29, TIMES OFFICE.

POSITION AS CHAUFFEUR; man, competent and reliable; references; go anywhere. Address 257 S. Flower. Phone Broadway 618.

SITUATION AS SECRETARY or to gentleman; good stenographer and typewriter. Address D, box 243, TIMES OFFICE.

POSITION BY CHAUFFEUR, reliable man, good reference. Address D, box 204, TIMES OFFICE.

PAPER HANGER WANTS WORK; first-class work; lowest prices. Address CHARLIE B. DANIELS, box 194, Bakersfield, Cal.

MECHANICAL DRAFTSMAN, 5 years' experience in building, desires position. Address F, box 3, TIMES OFFICE.

POSITION BY EXPERIENCED bookkeeper and stenographer, position with references. Good references furnished. Address D, box 201, TIMES OFFICE.

REFINED EASTERN LADY, experience in restaurant, position as waitress in first-class place. Address D, box 16, TIMES OFFICE.

STENOGRAPHER, JUST FROM the east, 2 years in one position, wishes situation; can thoroughly refer; salary expected, $15 per week. Address D, box 206, TIMES OFFICE.

BY PRACTICAL NURSE TO take care of invalid, children or confinement case; is a good German. Very moderate wages. Phone F. box 288, TIMES.

WASHING, IRONING, CLEAN, by experienced woman. Phone mornings, Main 288. SWEDISH & GERMAN BUREAU.

BY GOOD, COMPETENT WOMan, position as housekeeper or care of invalid; good cook and housekeeper. Phone 24236.

BY LADY, 45, POSITION TO act as private residence or rooming house; no incumbrance; references. Address A., Press Delivery, ARCADIA, Cal.

POSITION BY AN EXPERIenced and steady baker; one that thoroughly understands the business. PHONE 24236.

BY YOUNG WIDOW, MANAGE-ment of an apartment house; experienced, strictly sober. Beach preferred. PHONE

HOTEL MANAGER WISHES to hear of any part of hotel; if wanted, best of references. Address D, box 206, TIMES OFFICE.

GERMAN LADY LINGUIST, guide, traveler, reliable business manager, seeks position. Address A. H., box 52, TIMES OFFICE.

WHEN IN NEED OF FEMALE help call SECURITY EMPLOYMENT BUREAU, Broadway 1732. Or A2848.

POSITION BY RELIABLE woman, good cook and baker, where services are appreciated and kept; city references. Phone SUNSET 918.

EXPERIENCED WOMAN wants washing and ironing by the day. Phone SOUTH 5005.

GOOD COOK WANTS POSITION in private family. Good reference. HOME PHONE, MAIN 8228.

TYPEWRITING AND STENOGraphy; English and German correspondence. 43 CONSOLIDATED REALTY BLDG.

COMPETENT NURSE MAID wants position in refined family. Phone HOME TODAY A8588.

POSITION, NURSE TO CHILD; can speak English, German and Spanish; good references. PHONE 24852.

AM AN AI STENOGRAPHER and bookkeeper; can do your work; local or New York experience; wages $20. Address A, box 204, TIMES OFFICE.

TRUSTWORTHY ENGLISH girl, give good domestic services, small family; go out if required. Address D, box 16, TIMES OFFICE.

A COMPETENT GIRL WISHES cooking and housework, small family, $20 to $25. Call 1028 S. Flower.

COMPETENT GIRL WANTS general housework in family of 2 adults. Address D, box 204, TIMES OFFICE.

HOUSEKEEPER WANTED; must be neat, quick worker; first-class cook; wages $30. Address CHARLIE B. DANIELS, box 194, Bakersfield, Cal.

MECHANICAL DRAFTSMAN, 5 years' experience in building, desires position. Address F, box 3, TIMES OFFICE.

POSITION BY EXPERIENCED bookkeeper and stenographer, position with references. Good references furnished. Address D, box 201, TIMES OFFICE.

POSITION BY ELEVATOR OPERATOR, position on day or night shift. Address D, box 202, TIMES BRANCH OFFICE.

TO ESTIMATE ON CHIMNEYS and boilers, relining, repairing; also Colorado Coke for sale. Address D, box 16, TIMES OFFICE.

YOUNG WOMAN JUST FROM the east, 2 years in one position, wishes situation; can thoroughly refer; salary expected, $15 per week. Address D, box 206, TIMES OFFICE.

BY PRACTICAL NURSE TO take care of invalid, children or confinement case; is a good German. Very moderate wages. Phone F. box 288, TIMES.

WASHING, IRONING, CLEAN, by experienced woman. Phone mornings, Main 288. SWEDISH & GERMAN BUREAU.

BY GOOD, COMPETENT WOMan, position as housekeeper or care of invalid; good cook and housekeeper. Phone 24236.

BY LADY, 45, POSITION TO act as private residence or rooming house; no incumbrance; references. Address A., Press Delivery, ARCADIA, Cal.

POSITION BY AN EXPERIenced and steady baker; one that thoroughly understands the business. PHONE

BY YOUNG WIDOW, MANAGE-ment of an apartment house; experienced, strictly sober. Beach preferred. PHONE

HOTEL MANAGER WISHES to hear of any part of hotel; if wanted, best of references. Address D, box 206, TIMES OFFICE.

GERMAN LADY LINGUIST, guide, traveler, reliable business manager, seeks position. Address A. H., box 52, TIMES OFFICE.

WHEN IN NEED OF FEMALE help call SECURITY EMPLOYMENT BUREAU, Broadway 1732. Or A2848.

POSITION BY RELIABLE woman, good cook and baker, where services are appreciated and kept; city references. Phone SUNSET 918.

EXPERIENCED WOMAN wants washing and ironing by the day. Phone SOUTH 5005.

GOOD COOK WANTS POSITION in private family. Good reference. HOME PHONE, MAIN 8228.

TYPEWRITING AND STENOGraphy; English and German correspondence. 43 CONSOLIDATED REALTY BLDG.

COMPETENT NURSE MAID wants position in refined family. Phone HOME TODAY A8588.

POSITION, NURSE TO CHILD; can speak English, German and Spanish; good references. PHONE 24852.

AM AN AI STENOGRAPHER and bookkeeper; can do your work; local or New York experience; wages $20. Address A, box 204, TIMES OFFICE.

TRUSTWORTHY ENGLISH girl, give good domestic services, small family; go out if required. Address D, box 16, TIMES OFFICE.

A COMPETENT GIRL WISHES cooking and housework, small family, $20 to $25. Call 1028 S. Flower.

COMPETENT GIRL WANTS general housework in family of 2 adults. Address D, box 204, TIMES OFFICE.

HOUSEKEEPER WANTED; must be neat, quick worker; first-class cook; wages $30. Address CHARLIE B. DANIELS, box 194, Bakersfield, Cal.

WANTED—
Situations, Male and Female.

WANTED—JAPANESE COUPLE, RELIABLE and competent, as cook and second help, desire position in private family; references. KOBE, 940 S. Hill st. Phone F8232; Main 9041.

WANTED — BY A COLORED MAN AND wife, the care of an apartment house; five years' experience. I have a vacuum cleaner. HOME 45690.

WANTED — POSITION BY MAN AND wife; man Japanese, wife American; kitchen work or apartment. Address MR. FRANK IMEI, 1620 Cortes st., city. Phone Wilshire 3412.

WANTED—JAPANESE COUPLE, POSITION in family as cook, housework, wait on table. 250 N. San Pedro st. B. KAWAGOE.

WANTED — BY MAN AND WIFE, ON ranch or private place. Phone mornings, 12525, MAIN 1095.

WANTED—MAN AND WIFE WANT POSITION, man as chauffeur and repair, woman general house work. Must be good place. References. MAIN 3820. F4418.

WANTED—
Agents, Solicitors.

WANTED—AGENTS, STOP RIGHT HERE. SOMETHING NEW; $6 to $20 a week; sells on sight; 100 per cent. profit, no charge for territory; NEW AUTOMATIC RAZOR SHARPENER; ABSOLUTELY GUARANTEED FOR LIFE; Wingo made $1000 profit 4 weeks; Stevenson selling 30 daily. Over quarter million satisfied customers. ONLY DEVICE THAT HONES AND SHARPENS ANY RAZOR, old style or safety. Phenomenal money maker; men everywhere are excited over the mysterious accuracy and perfection of this little machine. Write today for full details, free; we want 1000 agents in exclusive territory, at once. Address THE NEVER FAIL CO., 1204 Colton Bldg., Toledo, Ohio.

WANTED—LADY AGENTS, 100 PER CENT. profits. Every mother buys our Baby's Combined Napkin and Apron Supporter. Hygenic; tremendous sales; fine repeater. Satisfaction guaranteed. Send 25c quick for sample. Territory going fast. Money refunded on first dozen ordered. KING SALES CO., 607 Marquette Bldg., Chicago, Ill.

WANTED—SALES MANAGER WITH $10,000 to $25,000 can secure interest in old established wholesale and jobbing business. Must furnish best of references. Have full audit and report. CURTIS-NEWHALL COMPANY, Advertising & Business Counselors, 534 Central Bldg., corner 6th and Main sts. Telephones F1450 and Main 6177.

WANTED—AT LAST THE BEST SELLER for agents has been found; we have it. A dead and dumb agent could sell it; don't take our word for it, send for particulars that will prove it. RUSTLERS' SUPPLY CO., San Rafael, Cal.

WANTED—$60 SELECTED LIVE NAMES of southern mail order BUYERS, who would make GOOD AGENTS; typewriter, postpaid, $1. BALTIMORE MAIL ORDER HOUSE, Baltimore, Md.

WANTED—MEN AND WOMEN TO TAKE orders for hosiery direct to consumer; no cash required. Samples furnished reliable parties; others need not apply. 162 WEST 37TH ST.

WANTED—GOOD SALESMAN TO MEET business men. We have a gilt edge proposition. Good money for hustlers. See GOLDSWORTHY, 302 Delta Bldg., 628 S. Spring st.

WANTED—CANVASSERS FOR THE CITY. An exceptional opportunity for the right parties. 708 CENTRAL BLDG., 6th and Main.

WANTED—TO HANDLE VACUUM CLEANers, at 722 S. HILL ST., between 9 and 12 a.m.

WANTDE—CANVASSERS ON SALARY AND commission; good paying proposition. Room 35, 254 S. BROADWAY, upstairs.

WANTED — 2 LIVE AGENTS; SALARY OR commission. See me at once. Address D, box 194, TIMES OFFICE.

WANTED—
Partners.

WANTED—TO PERSONALLY ACCEPTABLE business man, who can devote a part of his time to supervision of this corporation's affairs; will sell one-third to one-half of the largest interest in well established automobile business. Other interests require my presence elsewhere. No agents. Seventeen to twenty-five thousand required. Address S, box 152, TIMES OFFICE.

WANTED — PARTNER WITH $650 FOR half interest in my business; am representing some of the largest eastern houses; must have an honest, capable man. This will stand the closest investigation, and is one of the best things ever offered in the city for the money. Address F, box 201, TIMES BRANCH OFFICE.

WANTED — PARTNER WITH $10,000 AND must come well recommended, to join in a thoroughly reliable and 15 years' established business, and paying well; extra capital required to purchase more merchandise. Address D, box 89, TIMES OFFICE.

WANTED—BUSINESS LADY OR GENTLEMAN partner with $400, in good paying business; investigate this; $20 per day. PHONES, Wilshire 587; Home 59647.

WANTED—CIGAR MAKER WITH 5 YEARS' experience, with first-class stock of cigars on hand, wants a partner to open a store. Address P. B., 826 W. PICO ST.

WANTED — PARTNER, SOMEONE WITH $2500 to finance a 300 per cent. paying proposition, with or without services. Address D, box 191, TIMES OFFICE.

WANTED—TO RENT, 5 ROOMS AND BATH, cottage, close-in; no children. Give description and location. Address BRADLEY, 3304 S. Broadway. Phones, A2304; Bdwy. 6106.

WANTED—TO RENT, DESK ROOM, WITH desk, in modern office building. Want room with one other party; reference given. Address D, box 198, TIMES OFFICE.

WANTED—PARTNER IN A LEGITIMATE good paying business; $300 cash required. Phones 59647, WILSHIRE 587.

WANTED—PARTNER. MUST HAVE $1000. Guarantee $200 for first month's work. Address F, box 200, TIMES BRANCH OFFICE.

WANTED — PARTNER IN WELL-ESTABlished nursery business; doing good business. PHONE 22284.

WANTED—
To Rent.

WANTED—TO RENT BUNGALOWS—
If You Have Bungalow
Or Cottage to Rent
Read This.

Every day we are turning away 20 to 30 persons who want to rent houses. They call for 3 to 7 rooms, unfurnished at $20 to $40, or furnished at $30 to $60. If you have a good house we can rent it at once. Our Customers are Waiting.

List your house where it will be submitted to this long list of renters. Come in at once. Or you can list by phone.

LOS ANGELES INVESTMENT CO.,
225-32-237 South Hill Street.
60127. Main 2260.

WANTED—
Builder to furnish lot and erect apartment to suit and give term lease.
See
CARLIN G. SMITH CO.,
203-4 Consolidated Realty Bldg.
P8490 Main 3653.

WANTED—TO RENT, UNFURNISHED SIX or seven-room bungalow, southwest, not more than twenty minutes from center of city. Rent not to exceed $25; no children. Address D, box 206, TIMES OFFICE.

WANTED—LIST YOUR HOUSES FOR RENT with HOPE REALTY & INVESTMENT CO. Many applications for four and five-room furnished cottages and bungalows. P4511, Broadway 1084.

WANTED—FOR A YEAR, WELL LOCATED unfurnished house on the sand between Santa Monica and Venice. Address A, box 9, TIMES OFFICE.

WANTED—TO RENT FOR 3 OR 4 YEARS, two or three acres with house, chicken corrals, etc. Prefer vicinity Sawtelle or Westgate. Phone 72558, 9703 RAYMOND AVE.

WANTED—DESK ROOM WITH DESK FURnished, between Fourth and Sixth, on Broadway or Spring; $10 per month. Call F6226, BROADWAY 4776.

WANTED — UNFURNISHED 5-ROOM BUNgalow in good neighborhood south; in first-class condition; Wilshire district preferred. Address 839 BEACON ST., or 54530.

WANTED — SUNNY ROOM FOR LADY with housekeeping privileges not over $10. RING 74038.

WANTED—SMALL, UNFURNISHED FLAT, close in; must be first class; no children. Phone 52704, forenoons.

WANTED—
Rooms and Board.

WANTED—ROOM AND BOARD BY YOUNG man in private family, 10 or 20 minutes' walk to Angeles Laundry. Address D, box 852, TIMES OFFICE.

WANTED — LADY WISHES BOARD AND room within 5 blocks of Berkeley Square. Address D, box 186, TIMES OFFICE.

WANTED—ROOM AND BOARD BY YOUNG man in exchange for services before and after school hours. MAIN 8862, F4330.

WANTED—
To Purchase, Real Estate.

WANTED—

CLOSE-IN ACREAGE,
From Owners Only.

Will buy, but prefer to make sales-contract on about 40 to 100 acres suitable for a choice in low-priced lot subdivision. Have sale plan that will insure selling entire addition in very few days' time.

Ask for MR. CRAFT.
CUNNINGHAM REALTY COMPANY,
714 Central Bldg.
6th & Main. Bdway. 1982.

WANTED—QUICK,

FROM OWNER ONLY.

Unimproved hill-top property of from 20 to 100 acres, overlooking Hollywood, Glendale, Altadena or other equally good suburb; this must be suitable for making into a nice and accessable home.

CUNNINGHAM REALTY COMPANY,
714 Central Bldg.
6th & Main. Bdway. 1982.

WANTED—FROM OWNERS—
For quick results, list your houses and lots with us. We are equipped to handle your properties and effect quick sales. We have buyers for property at right prices. No listings made at inflated prices.
THE PROGRESSIVE REALTY CO.,
617 So. Hill st.
Phones—Main 201, F6322.
Ask for Mr. Carutte.

WANTED—
$300 lot, between 9th and 16th, El Molino and Western, or vicinity.
See
H. A. NORMAN,
CARLIN G. SMITH CO.,
203-4 Consolidated Realty Bldg.
P8490. Main 3653.

WANTED—TO PURCHASE.
Wanted—Good city, suburban and beach properties in exchange for ranches and cash. See Mr. Cain or Mr. Irwin.
THE LAWRENCE B. PURCK CO.,
142 South Spring st.
Main 6681. Home 10025.

WANTED—TO PURCHASE—
Wanted—Good orange, lemon and walnut grove; also alfalfa and general ranches, for good city property.
Owners will pay cash difference.
See Mr. Cain or Mr. Irwin.
THE LAWRENCE B. PURCK CO.,
142 South Spring st.
Main 6681. Home 10025.

WANTED—IF YOU WANT TO SELL YOUR real estate in any part of California, go to the Greater Los Angeles Real Estate Auction Room, 2502-4 South Park Avenue. There you will sell your property at once and for cash. Take San Pedro car on Main street, which passes the door. PHONES 28907, SOUTH 320.

WANTED—ALFALFA OR STOCK RANCH. Northern California. Will pay $2000 cash and turn in a modern 5-room house and garage, West 50th st., Los Angeles, worth $4000. All clear. L. J. HAISLEY, with WM. E. G. SAUNDERS—A. SCOTT ORMSBY, 423-432 Consolidated Realty Bldg.

WANTED—5 OR 6-ROOM COTTAGE OR bungalow, not south of 37th street or east of San Pedro; nor over $3000 in price. Can pay $200 cash down. What have you? Answer quick; state terms; location. See BALLINGER, with T. L. O'BRIEN & CO., corner Main and Jefferson. 28233, South 2276.

WANTED — TO PURCHASE ACREAGE near 5-cent car fare, southwest, Vernon ave., west of Main st. preferred; state amount of acreage, location, price and terms. Owners only. Address ZZ, box 94, TIMES OFFICE.

WANTED—TWO-STORY HOUSE TO $2000, in Wilshire, Pico or West Adams Heights. Have will give $4000 cash in exchange, and two fine lots. C. W. WATSON, with BLACK BROS., 230 H. W. Hellman Bldg.

WANTED—TO PURCHASE—
We have a client with some cash and $4750 worth of gilt edged contracts at 7 per cent, to exchange for a first-class Hollywood residence not over $8000. Will assume. Apply T. P. CARTWRIGHT & CO., 628 Bradbury Bldg. A1460.

WANTED—TO BUY, A TRACT OF FIRST-class San Joaquin lands of unquestionable merit, for cash, and clear first-class Los Angeles property to $75,000.
SERGT. BANCROFT,
711 Trust and Savings Bldg.

WANTED—BUSINESS PROPERTY, $75,000 to $150,000. Want downtown improvements sufficient to carry itself. I have the client with real cash. Let's get it. ARTHUR A. BAILEY, 709 South Hill.

WANTED—TO PURCHASE FOR CASH.
1. Lots in southwest for building.
2. Land in city of Los Angeles for subdivision.
MATTHEWS & MATTHEWS,
328 Douglas Bldg. Cor. Third and Spring

WANTED — TO PURCHASE; SIX-ROOM bungalow, S.W., will give $2250 cash, 2 acres, black land, Central Nebraska, $2000, clear, and pay $1500 to $2000 cash. C. J. GARDNER, Agt., 625 Merchants Trust Bldg. A2303; Bdway. 1335.

WANTED—THE BEST BUNGALOW THAT $400 down and $50 per month will buy; price $2500 to $4000; must be worth the money. Bring listing in by 4 p.m. E. P. PARKES, 431 H. W. Hellman Bldg.

WANTED — ACREAGE AND ORANGE groves for cash and realty. Have parties waiting to purchase.
K. LUNDEEN CO.,
Suites 320 to 325-328 Mutual Bldg.

WANTED—TO BUY, SMALL HOUSE OR bungalow, easy terms. Give full particulars; what improvements, location, payments down, etc. Address E, box 14, TIMES OFFICE.

WANTED—FOR CASH, 10 TO 20 ACRES, full bearing orange grove; Alhambra, Pat Gabriel or Lamanda Park districts, buildings not essential. Address D, box 171, TIMES OFFICE.

WANTED—CLOSE-IN APARTMENT LOT, south of Sixth street, and west of Figueroa, for about $6000 cash. W. N. HOLWAY, agent, 425 California Bldg. Main 4572.

WANTED—HAVE PARTY WITH $5000 TO invest in irrigation scheme, or cheap land to be irrigated. PITZER REALTY CO., 640 Bumiller Bldg. 420 S. Broadway. Phone 10264.

WANTED—HAVE A CLIENT WHO WILL purchase acreage at La Canada or La Crescenta; we are in position to pay from $5000 to $25,000 for same. HERBERT L. CORNISH COMPANY, Union Trust Bldg.

WANTED—IF YOU WANT TO SELL YOUR real estate at a sacrifice, call at 311 CURRIER BUILDING, and we will have it sold the same day. No commission charged.

WANTED — BY AN EASTERN COLORED family, a bungalow or modern residence, territory bounded by Pico, West Jefferson, Figueroa and Western ave. Must be reasonable. Address E, box 3, TIMES OFFICE.

WANTED — QUICK, EAST FRONT LOT preferred, on Irolo, Ardmore, Kingsley Drive or this vicinity, and near the 7th or 9th st. car lines. This is a bona fide purchase and not for lists. S. N. ATKINS, 207 S. Broadway, A2128 or Main 8625.

WANTED — 20 TO 40 ACRES, CLOSE IN. Must be within 2 blocks of car line. Have client who will make quick deal if bargain. S. N. AYRES, 207 S. Broadway. A2128. Main 8625.

WANTED—TO PURCHASE SMALL HOUSE on large lot between Washington and Pico, San Pedro and Central. Part cash and part terms. Call F3927, Main 4967. 727 STORY BUILDING.

WANTED—HAVE TWO CALLS FOR WELL located lots, Wilshire way, about $2000 each. Submit.
E. SPURLOCK & CO., 221 Central Bldg.

WANTED—HAVE CASH BUYER FOR ACreage, unimproved, between Redondo and L. A. up to $5000. Owners only. Address D, box 230, TIMES OFFICE.

WANTED — SMALL TRACT OF CHEAP lots. Give clear acreage, East Pasadena, $10,000 value, and cash. Address D, box 273, TIMES OFFICE.

WANTED—ALFALFA RANCH, NEAR LOS Angeles, up to $15,000 value; will exchange L. A. property to $3500, clear, balance cash. See W. B. WHITE, 430 West Sixth st.

WANTED—HAVE ALL CASH FOR SMALL house; only low price property at a sacrifice price considered. Money ready. E. E. BURSON, 624 W. Sixth st.

WANTED—SMALL RANCH, NOT TOO FAR from Los Angeles, where I can have chickens, fruits, vegetables, etc. No agents. W. B. WHITE, 430 West Sixth st., L. A.

WANTED—LIST YOUR HOUSES, LOTS, ranches or business property for sale or exchange, with SCHOLLER & SCOTT, 302 Copp Bldg. F1181. Main 1296.

WANTED—
Building lots in south, southwest and northwest. Must not be over $800 cash. Address D, box 883, TIMES OFFICE.

WANTED—SEVERAL GOOD BUILDING lots at lowest cash prices. Address A. box 219 TIMES BRANCH OFFICE.

WANTED—LOT IN HOLLYWOOD, NORTH of Sunset, $750 to $1000 cash. Address D, box 182, TIMES OFFICE.

WANTED—NEW SIX-ROOM BUNGALOW, $50 down, $25 per month. Address D, box 95, TIMES OFFICE.

WANTED — LIST YOUR COTTAGES ON easy payments or for exchange. W. N. HOLWAY, 425 California Bldg. Main 4572.

WANTED — GOOD COUNTRY PROPERTY, to sell, or exchange, for city.
GEO. A. MURPHY, 607 Security Bldg.

WANTED—
To Purchase, Real Estate.

WANTED—TO PURCHASE, GOOD LOT IN oil district. State exact size, location, price and terms. Address F, box 255, TIMES BRANCH OFFICE.

WANTED — APARTMENT SITE, WEST-lake, to $15,000 for cash. Must be first-class, not under 80x150. R. C. GAENSSLEN, 202 Bradbury Bldg. Broadway 2749; A3535.

WANTED—TO PURCHASE LARGE STOCK ranch and range in Northern California, not over 70,000 acres. Must be a bargain. Address D, box 242, TIMES OFFICE.

WANTED—LOS ANGELES AND SOUTHERN California equities for some very good clear eastern properties. REA BOARD REALTY CO., 601 Exchange Bldg., Third and Hill.

WANTED—TO BUY, SMALL RANCH NEAR Escondido. Would be interested in other San Diego county property. LOUIS L. SANDS, 222 Security Bldg., Los Angeles.

WANTED—5 OR 6-ROOM BUNGALOW, ON high ground, west or northwest; prefer one with sleeping porch. Give full particulars. Address D, box 205, TIMES OFFICE.

WANTED—TO PURCHASE FROM OWNers, lot in Vermont Square, for all cash; one block from 49th street car line preferred. Call or address WEBBER, 727 Story Bldg.

WANTED—WILSHIRE BUNGALOW LOT. Will pay spot cash for a real snap. W. L. TRUITT, Builder, 307 Union Trust

WANTED—LIST WILSHIRE PROPERTY with HARRY ANDREWS & CO., Union Trust Bldg.

WANTED—
To Purchase, Miscellaneous.

WANTED — LADIES' AND MEN'S CLOTHing, evening wear, full dress, Tuxedos, trunks. Deal with a reliable house which pays highest prices. 521 W. 7TH ST. Main 8597, F5300.

WANTED — DIAMONDS, OLD GOLD, SILverware, antique jewelry, broken jewelry, curios; pay highest cash price, no red tape. S. S. SCHEIFLY CO., 761 S. Broadway.

WANTED—TOP PRICES PAID FOR LADIES' AND MEN'S GOOD USED CLOTHING. EVENING DRESSES BOUGHT. 355 S. SPRING. MAIN 4924, F7309.

WANTED—LIGHT OAK ROLL TOP OFFICE desk, from private owner, if a bargain. No dealer. Will pay cash. MANAGER, 429 West 6th st. Phone F4144.

WANTED — STEVENS MIFFIT CLOTHING Parlors. We will pay the highest prices possible for ladies' and gent's good up-to-date clothing. 356 W. SIXTH ST. F3681.

WANTED — REVOLVERS, RIFLES AND shotguns of all kinds. COLLATERAL LOAN CO., 324 S. Main.

WANTED—GENTS' SECOND HAND CLOTHing, shoes and tools, best prices paid. F4971, 742 E. FIRST.

WANTED—SECOND-HAND CREAM SEPArator, in good order; state lowest cash price. Address E, box 57, TIMES OFFICE.

WANTED — MEN'S CAST-OFF CLOTHING. Highest prices paid. MAIN 8765. A5731.

WANTED — DIAMONDS, PEARLS, JEWelry; pay 1-3 more than others. PRITCHLAUGHLIN CO., 716 Grant Bldg. A3632.

WANTED — CASH PAID FOR FEATHER beds. 2427 S. MAIN. Phone South 6264, 24012.

WANTED — DIAMONDS, JEWELRY, ETC. Pay highest cash prices. REID, 705 Grant Bldg. Phone 12858.

WANTED—FURNITURE AND HOUSEHOLD goods. L. A. AUCTION & COMMISSION CO., 401-3 N. Main st. Bdwy. 1667. F1715.

WANTED—DIAMONDS, OLD GOLD, ANtiques bought for cash. H. B. CROUCH CO., 217 West 4th st.

WANTED—FIRE ASSAY OUTFIT, ENTIRE or part. Portable gasoline outfit preferred. BALLARD, Call Main 78 after 9 a.m.

WANTED — MEAT MARKET FIXTURES. Phone EAST 893.

WANTED — CASH PAID FOR FEATHER beds. 753 SAN PEDRO ST. Main 1166.

WANTED—TO BUY SECOND-HAND BAR her chair. F2170, MAIN 227.

WANTED—
Miscellaneous.

WANTED — YOU TO KNOW THAT TWO thousand recipes contributed by some of the best cooks in California are contained in The Times New Cook Book. Now on sale. Price 25c, postage 8c extra.

WANTED — YOU TO KNOW THAT NINEty-three recipes for jams, marmalades and pickles are in The Times New Cook Book. Now on sale. Price 25c, postage 8c extra.

WANTED—PARTIES MAY LEARN POSItive cure for rheumatism, indigestion, kidney and liver trouble by addressing BOX 780, South Pasadena, Cal.

WANTED — FOR CASH, OLD-FASHIONED jewelry, silverware, laces, any kind of old gold and silver; also postage stamp collections. 616 W. SIXTH, over Grand ave.

WANTED — STEP DANCING TEACHER, perhaps singing; moderate price. Place to practice desirable, not essential. State terms. Address D, box 200, TIMES OFFICE.

WANTED—A FEW TONS OF SECOND-HAND eight-pound open rails with fish plates and bolts. CASHIER GOLD MINING COMPANY, 426-428 Pac. Elec. Bldg.

WANTED—THE SAFETY RAZOR MAN, 229 E. FIFTH. Blades resharpened, 2c and 3c.

WANTED—
Furniture.

WANTED—WE PAY THE VERY HIGHEST cash price for all kinds of furniture, household goods, merchandises, etc., any quantity; we also sell on commission and advance cash on consignment. A trial will convince you, and we are always at your service; we have the largest, best equipped and oldest auction house in the State. REED & HAMMOND, Auctioneers, 747-749 S. Spring st. Tel. Broadway 2980, Home F2545.

WANTED—WE BUY FURNITURE, HOUSE and office furniture, merchandise, carpets, stoves, ice boxes, gold pieces or complete outfits. Prompt attention to Los Angeles or suburban calls. Also buy electric fans, guns, sporting goods, light machinery, etc. We want good FURNITURE and have the SPOT CASH. L. G. SKEELS, 911 S. Main. F7919. Main 3042.

WANTED — WE PAY MORE CASH FOR furniture, household goods, merchandise, etc., than any firm in the city, any quantity, also sell on commission. Cash advanced on consignments. Largest and oldest established auction house in California. RHOADES & RHOADES, Auctioneers, 820-832 S. Main st. Phones F1373, Main 1373.

WANTED—TO PURCHASE AT ONCE FOR cash, the furniture of a private residence; must be good; in South Pasadena or Los Angeles. No dealers need apply; from owners direct. Address VV, box 209, TIMES OFFICE.

WANTED—TO PURCHASE AT ONCE THE entire furniture of a private residence; want whole outfit; will not buy by the piece; want first-class outfit. Am no dealer. 52466, BDWY. 1539.

WANTED—FURNITURE IN ANY AMOUNT for spot cash. Will answer all calls immediately; prepared to pay cash and take possession. BROADWAY 1897 and F1719.

WANTED — BEST CASH PRICE PAID for used furniture, stoves, carpets, rugs, etc. Call Bdwy. 1791. LEVY'S, 105-107 East Eighth.

WANTED — PARTY DESIRES TO PURchase furniture of 5 or more rooms. P4883. 234 N. GRAND AVE.

WANTED—FOR CASH, ANY AMOUNT OF furniture, office outfits or restaurant goods. Call MAIN 3134.

TO LET—
Furnished Rooms.

TO LET—ONE OR TWO DESIRABLY FURnished rooms, bath, kitchen, to refined couple. Attractive upstairs flat; porches. Address D, box 230, TIMES OFFICE.

TO LET—LINCOLN HOTEL; LARGE SUNny rooms, close in, steam heat, private baths, 50c per night up, $2 per week up. 207 S. HILL ST.

TO LET—LARGE SUNNY FRONT ROOM, 3 windows fronting Broadway. Also two large, airy housekeeping rooms, cheap. 1275½ BROADWAY.

TO LET—1413 SOUTH UNION, 3 FURNISHed housekeeping rooms, first class, none better; range and laundry. One month rent free to steady tenant.

TO LET—FURNISHED, SUNNY FRONT and back room, lower floor, en suite adjoining bath; large single room. Family of 4. Phone 705 WESTLAKE, near Seventh.

TO LET, — TWO NICELY FURNISHED rooms with bath and phone. One $2 and one $3 per week. 1213½ WEST PICO. Phone 63699.

TO LET — NICELY FURNISHED HOUSEkeeping room, $3 month, easy walking distance. 349 S. FREMONT AVE.

TO LET—HANDSOME FURNISHED ROOM to gentlemen, 2 and 3 per; all conveniences, including hot bath. 730½ SAN PEDRO.

TO LET—FURNISHED ROOM WITH USE of piano, close to three car lines, $8 month. 1026 W. 24TH ST.

TO LET—NEWLY FURNISHED ROOM, FOR light housekeeping, close in, rent cheap. 1214 W. FIRST ST.

TO LET—
Furnished Rooms.

TO LET—WILLIAMS HOTEL AND APARTMENT HOUSE INFORMATION BUREAU. Furnished houses a specialty. Let us locate you; save you time and money. 218 HENNE BLDG., cor. 3rd and Spring. Tel. Main 5766, Home A5961. Entrance on Third st.

TO LET—TWO LARGE ROOMS AND KITCHen, all well furnished for housekeeping gas to cook and for lighting; adults only; rent fifteen dollars, water paid. Rooms very clean. Poultry lot; vegetables also. Charming location. 1345 WEST 24TH ST.

TO LET — LIGHT, FINELY FURNISHED room with bath, use of sleeping porch if desired. Piano. 15 minutes from business center on Washington st., or University car line. 2022 TOBERMAN ST.

TO LET—FURNISHED ROOMS FOR LIGHT housekeeping. Also room and board in private family. Moderate rates. Homelike. Piano. University car. 905 WEST 37TH ST. Phone F4451, 9 to 5.

TO LET — 2 SUNNY ROOMS, LIGHT housekeeping if desired, high and airy; two blocks from Broadway. 321 S. OLIVE.

TO LET — NICELY FURNISHED, SUNNY room in private home. House conveniences, pleasant surroundings. Board if desired. Reasonable. 1205 W. 42ND. 54294.

TO LET — LARGE DESIRABLE SLEEP. ing room, close in, cheap rent. 631½ S. BROADWAY.

TO LET—HOTEL BURKE, JUST OPENED, 715 West Third st. Hot and cold running water, private bath, steam heat, all outside rooms; rates $2 per week and up.

TO LET — BUNGALOW INN, 727 CALIFORnia st., (close in.) Modern new building, new furnishings, up-to-date; hot and cold water; baths, rooms $2 week and up, handsome suite, 3 rooms, for housekeeping, $15.

TO LET — FURNISHED HALL BEDROOM, $1.50 per week. 557 SAN PEDRO ST.

TO LET—FIRST-CLASS ROOM, RUGS AND furniture, new, surroundings the best. 1320 INGRAHAM ST. Phone Wilshire 3062. Seventh st. car.

TO LET — 5 FURNISHED ROOMS FOR housekeeping, in cottage; cook stove and gas plate, in quiet home-like place, elderly couple preferred. 727 N. BUNKER HILL AVE.

TO LET — NICELY FURNISHED SUNNY rooms, single, double beds, heated, business people, Westlake district. 2006 WEST SIXTH (Westlake avenue.) Sixth-street Loop car. 54298.

TO LET — FURNISHED ROOMS, EXCEPtionally large and sunny, near two car lines, elegant neighborhood, high and airy; walking distance; reasonable rates. 1053 ORANGE.

TO LET—NEWLY FURNISHED ROOM, ALL conveniences, walking distance, reasonable rates. 1214 W. FIRST.

TO LET—FOR GENTLEMEN, CHOICE SUNny, clean rooms; good furniture; all conveniences, close in. 947 GEORGIA ST. 53449.

TO LET—ATTRACTIVE ROOMS FOR GENtlemen, single beds; porch, heated. Westlake district. 54596.

TO LET—WANTED — GENTLEMAN TO rent a nice furnished front upper room. Summer rates. 148 WEST 23RD ST.

TO LET—HADDON HALL HOTEL, 230½ SOUTH SPRING ST.
50c, 75c, $1 per day. $2 to $5 per week.

TO LET—WELL FURNISHED ROOMS, EV everything clean and homelike. 1227 GEORGIA.

TO LET—
Unfurnished Rooms.

TO LET — 2 VERY PLEASANT FRONT rooms, unfurnished, in a private home, one block north of Westlake Park; reasonable rate. 52285. 2201 OCEAN V

Classified Liners.

TO LET—
Rooms and Board.

TO LET — ROOMS AND BOARD IN THE beautifully furnished family hotel, "The St. James," at St. James Park. Just two blocks from Christian Science Church on Adams st. Steam heat, running water, phones and sunshine in all rooms excellent home cooking, bountifully served. Everybody gets fat at the St. James. Rooms and board, $6 to $12.50 for one; $12.50 to $18.50 for two in one room per week. 817 W. 23RD ST.

TO LET—TRAINED NURSE, HAVING OWN beautiful home, will care for patient. PHONE WILSHIRE 2513.

TO LET — TWO FINE, LARGE, FRONT rooms, with baths; excellent board; our own cow and chickens, 1150 W. ADAMS ST. Phone 26469.

TO LET—ROOM AND BOARD FOR GENtlemen, in private family, owning own home, on Ardmore ave. Convenient to cars. Phone WILSHIRE 926.

TO LET—LARGE ROOMS, SUNNY VERANdas, excellent board, large grounds, reasonable rates, South Pasadena car to Garvanza Villa. AVENUE 62.

TO LET—TWO PLEASANT FRONT ROOMS with board, reasonable. Near three car lines. 824 W. WASHINGTON. Phone 22207.

TO LET—GRADUATE NURSE RECEIVES invalids; special care given elderly people. 1227 FOURTH ST., Santa Monica.

TO LET — GOOD ROOM, FINE TABLES, CHEAP RATES. 607 S. FIGUEROA.

TO LET—FRONT ROOM, BOARD IF DEsired; with private family. PHONE 71359.

TO LET—
Rooms and Board for Children.

TO LET—WANTED, BABIES OR SMALL children taken care of in private home. 825 FRANKLIN ST., Whittier. Home phone 4461.

TO LET—
Houses.

TO LET—
OLDEST RENTAL AGENCY IN LOS ANGELES. WE HAVE A COMPLETE LIST OF FURNISHED AND UNFURNISHED PROPERTIES IN ALL PARTS OF THE CITY.
CALL FOR OUR FREE LIST AND MAP.
EDWARD D. SILENT & COMPANY,
426-430 S. HILL ST.
MAIN 625. 10625.

TO LET—FINE HOME OF 11 ROOMS, S. Alvarado street, close to park, all modern, with garage; $75; will lease or sell. Also 10-room modern, South Bonnie Brae, close to Sixth street; $65, will lease; for these and other property to rent or to buy in the Westlake district, call YOUNG & SCOTT, 301 Citizens' Bank Bldg. A4634.

TO LET—$25 MONTHLY, THE MOST ARtistic, up-to-date bungalow in very center of city, on Westlake car line; beam ceiling, oak flooring, all built-in features, white enamel kitchen and bath, artistic electric fixtures; large airy rooms. MR. AUCHMOODY, 146 N. Boyleston st. Take First and Sixth loop car.

TO LET—UNFURNISHED.
NEW, UP-TO-DATE 5-ROOM HOUSE, 4229 S. FLOWER ST., ONLY $20.
H. W. HELLMAN CO., OWNERS,
"BUILDERS OF BEAUTIFUL HOMES."
SO. 297. 4308 MONETA AVE. 28339.

TO LET—NEW, MODERN 5-ROOM HOUSE, 212 Commonwealth ave. Fine garage, oak and maple floors, solar heater, location the best. WHITTIER, Owner, 831 Westlake ave. Phone 52534.

TO LET—6 ROOM, STRICTLY MODERN lower cottage flat; gas range with hot water; no small children; nice neighborhood. 227 W. 67TH PLACE. Take Moneta car, between Moneta and Main.

TO LET—$30, 8-ROOM, 2-STORY MODERN house, garage, furnace, beautiful lawns and flowers; strictly high class neighborhood; southwest. 2723 Kenwood. W. T. THORNton, owner, Hotel Woodward.

TO LET—SUNNY 7-ROOM HOUSE, CLOSE in, high grade; one yard, choice neighborhood; $35, including water. Call 963 KENSINGTON ROAD, between 10 and 4, Thursday or Friday. References.

TO LET—UNFURNISHED HOUSES—ARE you looking for a house to rent? Call on us and you will find it as we have a hundred of them. SEABOARD REALTY COMPANY, sixth floor, Exchange Bldg., Third and Hill streets.

TO LET — NEAR WILSHIRE, 7-ROOM modern bungalow, good condition, two bedrooms, furnace and garage. West Ninth st. car. RUNKLE, Pico and Oxford. 71278, West 550.

TO LET—WITHIN HALF A BLOCK OF Westlake Park, a very desirable modern house of seven rooms; large sleeping porch and garage. Apply 619 PARK VIEW ST.

TO LET—BEAUTIFUL 6-ROOM BUNGALOW, unfurnished, southwest, just finished; $30 per month; will lease. A. H. SPENCER, owner, 614 Union League Bldg.

TO LET—5-ROOM CLEAN MODERN COTtage, lawn, sewers and large yard; $15 per month; water paid. 1384 EAST 47TH ST. Central ave. car.

TO LET — 7-ROOM 1½-STORY HOUSE, nearly new, every modern feature, near high school, in southwest. Will rent to permanent tenant at $30 monthly. F2027, Main 4667. 727 STORY BLDG.

TO LET—MODERN 5-ROOM BUNGALOW, good locality, southwest; never been occupied. ANDERSON & LEITHEAD, 426 O. T. Johnson Bldg. F1702.

TO LET—IN GLENDALE, 5-ROOM CALIfornia house. Lot 100x186. Two blocks from car; rent, twenty dollars. Address F, box 249, TIMES BRANCH OFFICE.

TO LET—$20 MONTHLY, 4-ROOM BUNGAlow, the latest built-in effects; absolutely new; water paid. Take East First st. car to Chicago st. Key at 218 S. CHICAGO ST.

TO LET—2-STORY, 7-ROOM HOUSE, WALLS painted, tiled, all modern conveniences, near University car; garage; rent $30, water paid. 1046 W. 36TH PLACE. Phone 71878.

TO LET—FOR FURNISHED OR UNFURnished houses, any part of city. See MISS MATTHEWS, at CARUTHERS BLDG. CO., 410 Delta Bldg. 426 S. Spring st.

TO LET — $20; 5-ROOM MODERN COTtage, 1153 Hobart Blvd.; also have a cottage, 4 rooms, $12; 4418 San Pedro st. Phone OWNER, West 2865.

TO LET—2-STORY RESIDENCE, 4 BEDrooms, bath upstairs, living and dining room, kitchen, reception hall, screen porch; $30; water paid. 1172 W. ADAMS ST.

TO LET—6-ROOM HOUSE, SUITABLE FOR rooms or boarders, close in. 1530 ESSEX ST. Phone South 2982.

TO LET—MODERN 6-ROOM BUNGALOW, Highland Park, 200 E. Avenue 62; $19; also 4-room cottage, $9. SPARLING, 300 American Bank Bldg. A2301, Main 5142.

TO LET—COTTAGE, 6 ROOMS, $17.50; FLAT 4 rooms, $10. C. M. BUCK, 330 Hill st. Main 6276, A2318.

TO LET — 4-ROOM HOUSE, $12 AND WATer, partly furnished. Address C, box 254, TIMES BRANCH OFFICE.

TO LET—$, 4 OR 7-ROOM MODERN COTtage. Apply at 1801 EAST FIRST ST. Ten minutes from Broadway and First.

TO LET—NEW, FIVE-ROOM BUNGALOW, all built-in features, walking distance. 304 S. UNION AVE.

TO LET — 8-ROOM HOUSE, NICELY SITuated, close in; will give a long lease. 1306 W. THIRD. Phone 53038.

TO LET—
Furnished Houses.

TO LET — 7-ROOM HOUSE, COMPLETELY furnished, beautiful location, Wilshire district. 356 MARIPOSA. 24631.

TO LET — WESTLAKE, PRIVATE, ELEgant home, nothing lacking for comfort. 942 HOOVER.

TO LET—FURNISHED, 6-ROOM, MODERN bungalow. A beauty, with piano. 1737 W. 47TH ST. West 6496.

TO LET—FURNISHED MODERN 8-ROOM house; hardwood floors, furnace. 1135 W. 18TH ST. Price, $60.

TO LET—FURNISHED HOUSE, BUNGALOW, 6 rooms, den and bath. 4217 S. FIGUEROA. Call between 1 and 4.

TO LET—FURNISHED, 4-ROOM COTTAGE, bath and toilet, plenty of room for chickens, $15 per month. Apply 189 LOMA DRIVE.

TO LET—ELEGANTLY FURNISHED HOUSE, piano player and sewing machine; an ideal home, with beautiful grounds. PHONE 21464.

TO LET—FURNISHED HOUSE OF 6 RMS. and bath, Westlake district; $30 month. PHONE 22804.

TO LET—4-ROOM FURNISHED COTTAGE, rear, $9 a month; gas, telephone and water free. 1721 EAST 21ST ST.

TO LET — WELL FURNISHED MODERN bungalow of 6 rooms, garage, lawn and flowers. Call 1470 WEST 20TH ST.

TO LET — NICELY FURNISHED, 6-ROOM modern house, 402 W. ADAMS; beautiful neighborhood; rent $35.

TO LET—AT 923 S. UNION, WESTLAKE district, 5 rooms, furnace, hardwood floors, $40.

TO LET—FURNISHED, 7-ROOM HOUSE. 1247 WEST 36TH ST. Terms reasonable.

TO LET — 3-ROOM FURNISHED MODERN cottage. 980 E. VERNON ST.

TO LET—4-ROOM COMPLETELY FURNISHED COTTAGE. WEST 524. 32232.

TO LET—
Furnished Houses.

TO LET—A BEAUTIFUL NEW 8-ROOM house, completely furnished, two large sleeping porches, garage, garden, all latest improvements; Chickering grand piano, silver, crockery, everything ready for housekeeping, can give immediate possession; this house is situated in the beautiful foothills of Hollywood, finest view, healthiest location; this house must be seen to be appreciated. Call 327 EDGECLIFF ROAD, Hollywood, near Morgan Place.

TO LET—
PORTER-KEEFE CO.,
630 South Spring. Main 294.

$45—Choicest Wilshire section, Hoover st., 8 rooms, high class, 1½-story bungalow. Most artistic, inside and out.

$75—Beautiful St. Andrews Place; exclusive Wilshire home, 9 rooms. Unusually fine. We have some more choice places. Get our list.

TO LET—
$65—South Hoover st., 8-room, high-class in every particular. Garage, furnace; children accepted.

$75—10 rooms, Bonnie Brae; completely and well furnished. Reception hall and furnace; up to date.

We have some more choice places. Get our list.

PORTER KEEFE CO., 630 S. Spring. F2109.

TO LET — NICELY FURNISHED 5-ROOM bungalow, piano, sewing machine, close to Manual Arts School, near three car lines; $40. Take Dalton ave. car to WALTON, go south to 4153. West 4197.

TO LET—$75 A MONTH, NEW BUNGALOW, richly furnished, located in private park grounds, with magnificent view, large, sunny porches, steam heat, hot water, a most delightful home place, something uncommonly nice. Walking distance. Do not fail to see this if you are looking for a very fine, beautiful home. 1130 W. SEVENTH ST.

TO LET—$40 PER MONTH, BEAUTIFUL bungalow, new, artistic, modern, completely furnished, everything ready to step in, cook your meals and be at home; three large beds, beautiful grounds; something altogether new and very attractive. Corner Boyleston and Colton sts. Take First and Sixth st. Loop car. Key at 146 N. BOYLSTON ST.

TO LET—
SANTA BARBARA COURT.
Furnished bungalows, three rooms and bath, sleeping accommodations for four. All new first-floor apartments, 15 minutes from Broadway. Take Dalton car to Weston. A. R. JAQUITH, 1075 W. Santa Barbara. Phone 71704. Also Vail & Crane, Story Bldg.

TO LET—FURNISHED, FOR 6 MONTHS, strictly modern 7-room residence, furnished complete, including Ruud heater and furnace, one dozen White Rock laying hens, front and back lawn, with pergola; strictly first-class neighborhood, in southwest; reasonable to right party. PHONE 28671.

TO LET—FIRST-CLASS HOUSE TO FIRST-class people, 8 rooms, completely and well furnished, every detail, 4 bedrooms, 2 stories, corner, large, clean, desirable; piano; very reasonable rent or lease. Grand ave. car. Agents register. Call 3024 S. FLOWER.

TO LET — 7-ROOM HOUSE, MODERN IN every respect, hardwood floors, beam ceilings, bookcases, window seats, porch across entire front; piano, elegantly furnished; $65 a month. 1074 W. SIXTH. Call from 11 to 4. Phone F3529.

TO LET—FURNISHED HOUSES; WE HAVE 500 furnished houses listed for rent, in the best part of the city; reasonable rent. Call and get the list. SEABOARD REALTY CO., sixth floor, Exchange Bldg., Third and Hill streets.

TO LET—FURNISHED, MOST HEALTHY house in Los Angeles, 6 rooms and bath, up very steep walk from North Broadway car. 159 NORTH THOMAS ST. Phone East lease.

TO LET — ON PICO HEIGHTS, BEAUTIful 6-room cottage flat; well furnished, sunny, large lawn, flowers, high location; $35. Will give summer rates. Adults. 1402 REID ST.

TO LET—HOME, WESTLAKE AVE. NEAR 20th, 9 rooms, furnace, hardwood floors, piano, 4 bedrooms and maid's room, grounds, garage, $70 per month to small family of adults for 1 year. Owner, PHONE 54605.

TO LET—FURNISHED BUNGALOW FLAT, high ground, magnificent view to ocean; 3 minutes from 4th and Broadway. Choice home. 1414 DOUGLAS ST. 55000.

TO LET — WELL FURNISHED, 5-ROOM house, in Westlake district; piano, sewing machine, large gas range, gas heater, etc. Adults only. Inquire 1640 WINFIELD ST.

TO LET — BEAUTIFUL WHITE COLONIAL bungalow, 7 rooms, handsomely furnished, baby grand piano, etc.; elegant bath, sun pergola, fine location, southwest. Phone 10062. Ask for MR. MURPHY.

TO LET—5 SWELL LINE OF FURNISHED and unfurnished flats and bungalows, choice location; prices to suit. PORTER-KEEFE CO., 630 S. Spring. F2109, Main 294.

TO LET—FURNISHED, ATTRACTIVE TWOstory seven-room house with basement heater, $60. Good locality. 966 EAST 16TH ST. Apply 901 West 19th st.

TO LET—5-ROOM COTTAGE, FURNISHED, with nice garden, plenty room for chickens. 4265 PINE ST., Highland Park. Broadway 3540.

TO LET—HANDSOMELY FURNISHED, 11-room house. 941 BEACON ST.

TO LET OR LEASE—
Stores, Offices, Business Sites.

TO LET—
OFFICES.
ATTORNEYS—ATTORNEYS.
SUITE WITH SEVERAL LARGE AND SMALL OFFICES, SUITED FOR SEVERAL ATTORNEYS.
DAY AND NIGHT ELEVATOR SERVICE. VERY REASONABLE RENT.
FIRE PROOF ROOM 720.
AMERICAN BANK BUILDING.
N.E. COR. 3D AND SPRING STS.
ROY C. SEELEY CO.,
AGENTS.

TO LET—OR FOR LEASE—
CLOSE-IN APARTMENT HOUSE, CORNER LOCATION, IN FIRST-CLASS CONDITION, CONTAINS NINETY ROOMS, NINETEEN BATHS. LONG LEASE IF DESIRED AT VERY REASONABLE RENTAL. FOR FURTHER PARTICULARS, APPLY
RENTAL DEPARTMENT,
R. A. ROWAN & COMPANY,
200 H. W. HELLMAN BUILDING.

TO LET—
UNION LEAGUE BUILDING
OFFICES, $12.50 TO $25.
Two good storerooms for rent. Absolutely fireproof; all modern conveniences.
Office of Building,
Room 614. Main 4225.
SECOND AND HILL STS.

TO LET—ALL OR PART OF ONE-STORY brick warehouse or factory building, 75x200, on Santa Fe spur, between Aliso and Macy sts.; also steam power plant if desired. JAS. HILL & SONS CO., 429 Union Oil Bldg. Main 1254.

TO LET—HALF OF BEST OFFICE, IN BEST building in city $25 to congenial party; including mahogany desks, both phones and typewriter. Address D, box 345, TIMES OFFICE.

TO LET—AN EXCEPTIONAL OPPORTUNity for a first class milliner to secure a well-located store, next to postoffice, in a swell neighborhood, cheap rent. Inquire 613½ W. PICO ST.

TO LET — THREE STOREROOMS, JUST completed, with apartment in rear, at Fourth ave. and Jefferson; end of car line; district thickly settled; suitable for any line of business. Take Main and Jefferson st. car.

TO LET—CORNER ROOM, FOR CLEANING and pressing shop; good location; no competition. Also room for light housekeeping. Rents reasonable Phone F3493. 400 E. NINTH.

TO LET—NEW STORES, EAST COLORADO at Lake, Pasadena. Fine location, furnishings, hardware restaurant, etc. Good lease. W. M. DURBIN, 30 North Raymond.

TO LET — DESK SPACE OR OFFICE, either with private reception room, stenographer, etc., in California Bldg. PHONE A2743.

TO LET — ELEGANTLY FURNISHED ground floor office, both phones. EAGLE ROCK BLDG. CO., 630 S. Spring st.

TO LET—DESK ROOM WITH ROLL TOP desk, in 3-room suite, modern office building, best location. Both phones, stenographer. Call at 501 DELTA BLDG.

TO LET — 2 STORES WITH LIVING apartments, good location for grocery, in the Louvre Apt. Bldg., 601 E. WASHINGTON STREET.

TO LET — DESIRABLE FRONT OFFICE room on Broadway, cheap rent. 621½ S. BROADWAY.

TO LET—BRICK STORE, SHELVING AND counters, $25.00. C. M. BUCK, 330 Hill st. Main 6276; A2318.

TO LET—PRIVATE OFICE WITH BOTH telephones, stenographic service and use of reception room. Call 407 SECURITY BLDG.

TO LET—765-770 SAN PEDRO STREET. WE will build garage or mercantile building to suit tenant. THE MCCARTHY COMPANY.

TO LET — DESK ROOM ON GROUND floor. 248 S. BROADWAY.

TO LET—DESK, $5 A MONTH, STENOGrapher, typewriter and telephone free, 522 CHAMBER OF COMMERCE BLDG.

TO LET OR LEASE—
Stores, Offices, Business Sites.

TO LET—

: LEASING DEPARTMENT :

: ROBERT MARSH & CO. :

We make a specialty of leases and rentals and have the best list in the city for your consideration.

If you are in the market for a new location see what we have to offer.

: HOTELS AND APARTMENT HOUSES :

We have leases and furniture that can be bought on reasonable terms.

: $1500—$1500 :

And up, first payment. Close-in, modern and up-to-date.

ROBERT MARSH & CO.,
TRUST AND SAVINGS BLDG.,
6TH AND SPRING.
PHONE Main 5045.
10175.

TO LET—
GROUND LEASES.
We have several exceptionally fine long-term leases on Spring, Broadway and Hill; also others in semi-business district.
APARTMENT HOUSE AND HOTEL SITES.
Some of the best locations in the city are controlled by us, and we can build to suit.
OUR BUILDING DEPARTMENT
offers unexcelled service in the erection of all classes of building; we draw the plans, assist you in financing, erect the building and secure the tenant. Before you build see us, as we can save you money, time and worry.
MR. BRADLEY,
THE LAWRENCE B. BURCK COMPANY,
142 South Spring st.
Main 6061. Home 10665.

TO LET—
SEVENTH AND OLIVE.
New stores in the Athletic Club Building. They will not last long. See us at once.
Fine location for haberdashery, sporting goods, or any other good line.
Leasing Department,
ROBERT MARSH & CO.,
Trust & Savings Bldg.,
Sixth & Spring sts.
10175. Phones Main 5045.

TO LET—STORE ROOM, 1408 48TH ST., near Normandie avenue, to dyer and cleaner.

TO LET—STORE ROOM, FURNITURE UPstairs for sale. ALTON REALTY CO., 516 E. Fifth st.

TO LET — LARGE, FINE STORE, PICO near Flower. Apply S. G. MARSHUTZ, 704 S. Broadway. F3732, M. 5732.

TO LET—STORAGE OR SHOP SUITABLE for many purposes, 22½ S. Hill st. J. L. BRADY, 534 Stimson Block. Phone A2356.

TO LET—$15, $15, $20, $40 MONTHLY, FINE stores for grocery or other business. See MR. CLOSE, 408 West 6th st.

TO LET—½ STORE, FINE RETAIL LOCAtion. 761 S. Broadway. J. T. HARRIS.

TO LET—
Storage.

TO LET—THE L. A. VAN, TRUCK & STORage Co.'s private rooms for storage and the largest vans for moving household goods, pianos, etc. Warehouses 514 LINDEN ST., near Ninth st. and Central ave. Phone F4672, Main 175. R. H. DUNSTON, Prop.

TO LET—
Farming Lands.

TO LET—10 ACRES, WATER PAID. INquire of E. E. GALLOWAY, PostoBice, Ontario, Cal.

TO LET—
Miscellaneous.

TO LET—LARGE HALL, PIANO AND ORgan, suitable for dancing, lecturing, musicals and all functions; rent reasonable. GEORGIA STREET AUDITORIUM, 1327 Georgia st.

FOR SALE—
Houses.

FOR SALE—HURRY! HURRY!
WESTLAKE DISTRICT.
$5500.
Brand new, 8-room, 2-story house, high ground, finest view, all the latest features, elegantly finished, hardwood floors throughout, fine neighborhood. The biggest kind of bargain, only $500 down, balance $35 per month. Hurry! Hurry! Your only chance like this. F4034. 616 Chamber of Commerce. WOMAN'S REALTY AND INVESTMENT CO.

FOR SALE— —SACRIFICE.
NEW BUNGALOW. BIG BARGAIN.
BEAUTIFUL WEST ADAMS HEIGHTS.
This is located on Fifth ave. between 23rd and Adams, the very latest and most complete bungalow in the district. Has cement cellar and furnace, hardwood floors throughout, beamed ceilings, all built-in features, imported ruby tile mantel, Woodstone slab, elegant fixtures, dainty papering.
Will sell $500 under value for quick sale. SEE OWNER.
504 Wright & Callender Bldg. M4302.

FOR SALE—OR EXCHANGE—
Here is a proposition that will make you at least 40 per cent. on money invested. Apartment house of 76 rooms, located within ten minutes of Broadway car. Will exchange for house, or house and lot in the southwest or Hollywood way, valued at not more than $3500. If you are looking for a money-maker, C. LABEREE, with
AMBROSE L. HAMELL COMPANY,
F2696. Main 5547. 429 Story Bldg.

FOR SALE—
THREE ROOMS
AND SCREEN PORCH.
$1275.
$50 CASH, $15 PER MONTH.
Lot 46x178. Close to 6c car line. East First street way. A bargain if you want a place for chickens, etc. Save your rent money by buying this.
BRALY-JANSS CO.,
320 Pacific Electric Bldg.
Sixth and Main. Main 1371; F4101.

FOR SALE—$3500. TERMS.
A charming home. New, east front, five-room bungalow. Harmonious decorations. Large outdoor sleeping room. Fresh kitchen. See it today; everything so complete you'll not be disappointed. Grand ave. "Dalton" car to 42nd Place, walk west to 4257 HARVARD.

FOR SALE—$3000, NEW MODERN 6-ROOM bungalow, every convenience; large lot, finest car service in city, 10 minutes to Fifth and Main. DON'T DELAY. 2917 MAPLE AVE. Tanner & Mackie. Phone 21139 or South 771.

FOR SALE—OR EXCHANGE — 8-ROOM modern house on LaSalle avenue, near Adams; hardwood floors and all built-in effects; east front; lot 50x150 to alley; price $7500. Will accept good lot or bungalow. R. G. DOW, 2408 S. Hoover. West 1410; 24163.

FOR SALE—MODERN HOME, 8-ROOM modern house, highly restricted neighborhood, large east-front lot; west part of city, high ground; this is a beautiful home, and dirt cheap at $6750. Phone West 2695. Address 1605 VAN NESS AVE.

FOR SALE — EXTRAORDINARY SNAP. Home and income, 8-room, modern, double house, and 5-room bungalow. Income monthly $48, southwest, $4600; terms. No agents or trades. Address D, box 372, TIMES OFFICE.

FOR SALE—OR RENT—6-ROOM, 2-STORY modern, in Wilshire district. Hardwood floors, lawn, flowers, palms, oranges, lemons, garage. I got this place on a trade and can deliver it to you $1000 under value. It will pay you to see this. See CHAS. M. COOK, 722 S. Hill st.

FOR SALE — 5-ROOMED BUNGALOW IN the S. W. Hardwood floors, gas, electricity. Price $2250; terms. MAIN 2084, F4065.

FOR SALE—
Houses.

FOR SALE—
Ten-room modern residence, east front, 72x178 on high ground, two blocks west of Harvard School, on wide street, near three car lines.
Living room 21x17, with handsome mantel, and fine decorations. Den with built-in desk and bookcases. Dining room hand painted on canvas, with 14-ft. buffet. Breakfast room with china cabinet. Large buffet kitchen. Maid's room downstairs with toilet and screen porch. Three large bedrooms with dressing rooms and plenty of closet room. Two toilets and lavatories upstairs. Furnace heat throughout. Oak floors, sun porch, sleeping porch, automatic water heater, cement drive, garage, chicken house and yard; sewer, fine lawn front and rear, flowers and shrubs.
Will sell part of furniture and draperies if wanted. This is located in the coolest and most sightly spot in the Southwest, beautiful homes surrounding.
Owner vacates on the 28th. Come, see it if you want a fine home at a decent figure Price $12,750; terms if desired. Positively no trades considered.
Res. Phone 71854. F. M. WEBB, Owner.
Office A5481. 1615 Gramercy Place.

FOR SALE—
MAGNIFICENT NEW 8-ROOM HOME, ACTUALLY BELOW COST.
Not often, but occasionally, you can find a genuine sacrifice. Most houses are advertised as "real bargains." But I do not ask you to take my word for this buy, but investigate values for yourself. Then you will realise that not one word of this advertisement is overestimated. This house is one of the show places of the Oneonta Park district. High, commanding corner lot, 129x215, Swiss chalet type; 8 beautiful rooms, finish A1 throughout. Unusually large living and dining rooms, beamed, wainscoted, handsome built-in buffet with beveled plate mirrors, library with ample built-in bookcase; complete cabinet kitchen, four large airy bedrooms upstairs, attractive tile bath, two toilets, large front porch and upper balcony; plenty of French windows and doors; porte cochere and pergola, cut glass door knobs; hardwood floors throughout except kitchen; cellar, furnace, attractive electric fixtures; velvet lawn and flowers. You could not pass this place without noting its attractions. High ground (meaning health and comfort,) six car lines, only twenty minutes out; splendid view of mountains and valley. I can actually prove this place cost more than $10,000. It's easily worth $11,000. For quick sale will take $8750; only $1000 down. I defy you to beat it anywhere.
OWNER, 830 SECURITY BLDG. A2101.

FOR SALE—
WILSHIRE DISTRICT BUNGALOWS.
Two new, elegant and classy 7-room bungalows. The finest in all the fashionable Wilshire district, on Gramercy Place, one-half block from car line, has all modern and up-to-date features, easy terms, like rent. See
SOL. DAVIS,
GOLDEN STATE REALTY COMPANY,
213 Union Oil Bldg.
Open Sundays from 9 to 12.

FOR SALE—
$6500 —— WILSHIRE HOME —— $6500
This 2-story, 8-room house has just been completed. It is excellently located on a 52-foot lot, commanding grand view. The interior decorating and finish is extra fine. Expensive and artistic lighting fixtures. There is a large living room with massive Gruby tile fireplace. Cozy music room. Very large dining room. Complete cabinet kitchen. Large cement cellar with furnace in. Upstairs, four spacious bedrooms, all daintily decorated. Two front rooms open onto balcony. Large sleeping porch. White enameled bathroom. Hardwood floors throughout. Large garage. The house is complete in every detail and one of the best buys we have ever been able to offer.
"It Pays To See Us."
EDWARDS & WILDEY COMPANY,
223 Laughlin Building.
Main 9367. Home 10767.

FOR SALE—
ON BEAUTIFUL STREET.
NEAR BERKELEY SQUARE.
$12,500.
Hadsomely furnished and finished new home. Living-room entire width of house, finished in hand-rubbed oak and with alcove fireplace; dining-room with splendid buffet; den, mahogany finished, with built in desk and bookcases; kitchen, screen porch and pantry complete, convenient and up to date; sunny downstairs room for maid. Four beautifully papered white enameled bedrooms, tiled bath and two porches on second floor. Oak floors throughout. Large cement cellar with gas furnace. Garage, lot 50x128. Hangings, furnishings and fixtures very handsome and the best of their kind. Phone for appointment. My car is at your service.
H. C. HOPKINS, with
H. J. RUESS,
1302 Union Trust Bldg., Fourth and Spring. F1768; Main 6063.

FOR SALE—
BY OWNER.
$3000. SMALL CASH PAYMENT. BALANCE MONTHLY.
BRAND NEW FIVE-ROOM BUNGALOW.
Equal to six rooms. This bungalow has just been completed and contains the very newest ideas and designs in modern bungalow construction, having such features as convertible table in kitchen, disappearing laundry tubs and casements on screen porch, making the screen porch equal to extra or sixth room. Two fireplaces, built-in bookcases, window seat and buffet. Hardwood floors throughout. Very elegant electric light fixtures, large closets, cement porch, east front lot in one of the prettiest bungalow tracts in the city and close to car line. If you want to put $600 into a home and buy on easy terms, don't fail to look at this before you decide on something else. Call up the owner. WEST 6504.

FOR SALE — BY OWNER, NEW 5-ROOM bungalow, fine buffet and mantel, bookcases, writing desk, elegant electric fixtures, oak floors, white enameled cabinet kitchen, sunny bedrooms, with large closets, screen porch, stationary tub, white enameled bathrooms, with good plumbing; plenty of storage room; in fact, a complete home on a large east front lot, two blocks from one of the best car lines in the city, 12 minutes' ride from Fourth and Hill sts. If you are looking for a healthy location and practically free from fogs, come out and investigate this section. This property must be sold, and can be bought for $2500, on easy terms. Take any Sunset Boulevard car to Benton Way, one block south and one east to 817 N. RAMPART BLVD.

FOR SALE—
FINE NEW,
MODERN 7-ROOM BUNGALOW
on Kingsley Drive. Finest residence section in the city; up-to-date in every respect. Lot 60x150. Price $5500. Terms can be arranged
JACOB STERN,
404 Pacific Electric Bldg.

FOR SALE—
ONLY $25 MONTHLY.
$100 CASH.
A bungalow complete,
Brand new,
Cor. Normandie and 58th Place.
Don't delay seeing it.
Every up-to-date feature.
Few equal it, at any price.
Go to
"REALTY" CLARK, with
FRED E. EDMISON COMPANY,
607 Consolidated Realty Bldg.
Sixth and Hill streets.
Main 3091. Home A3929.

FOR SALE—NOTHING BETTER CAN BE had anywhere for anything like my price, $3300, on terms; 7 rooms, new, up-to-date chalet bungalow, with auto drive, oak floors throughout, elegantly papered, high beamed ceilings, large cement porches and other features too numerous to mention. Just look for yourself. Take University-28th st. car to Western ave. My office at premises; come direct; get the commission yourself.
JAMES R. SCHUYLER,
Owner and Builder.

FOR SALE—$100 DOWN, BALANCE PAYments of $25 per month.
BEAUTIFUL NEW BUNGALOW.
Just completed, in most desirable southwest location. An ideal home, all built-in features, buffet, writing desk, bookcases, seats, etc. No. 1 plumbing, bathroom and electric fixtures, hot water heater, plastic stone sink drainboard, street work completed, SEWER, lawns, trees, gas, city water, electric lights, telephones, and everything up-to-date.
Telephone to OWNER, Sunset Phone West 1845.

FOR SALE—$50,000, FINEST AND BEST 16-room modern frame home in Los Angeles. Lot 164x264. On West Adams, close in. Phone F3473. Make offer. Full commission to agents.

FOR SALE—
Houses.

FOR SALE—
$150 CASH, $25 A MONTH.
LISTEN!
FOR A "REDPATH" BUNGALOW
ONE WEEK ONLY.
CAN YOU BEAT THIS?
IT'S BETTER THAN RENT.
6 ROOMS, EVERY CONVENIENCE. 1041 OR 1122 W. 54TH ST. ALSO IN WILSHIRE DISTRICT, NEAR CORNER OF STOHL ST. AND N. HOBART. SEE US PERSONALLY ON TRACT OR AT OFFICE.
F. H. REDPATH CO., OWNERS.
"BUILDERS OF BEAUTIFUL HOMES."
SO. 297. 4308 MONETA AVE. 28339

FOR SALE—$4750; $750 CASH; UPPER WILshire District, lot 52x156; elevated 4 feet above the street, facing down beautiful 100-foot boulevard; a beautiful typical bungalow; containing 6 rooms and sleeping porch; hardwood floors throughout; entire house beautifully papered and paneled; massive gold brick mantel, beamed ceiling, bookcases, unique swell front buffet; unusually attractive cobblestone and cement front and side verandas and cobblestone chimneys; the dining room opens through double French windows to the side porch; breakfast room also opens to this porch through French windows; extra buffet in breakfast room, entire house piped for furnace, complete buffet kitchen; large bedrooms, bath and hall, all finished in white enamel, 2 laundry tubs, separate toilet off screen porch; this house is decidedly "different" and embodies a number of particularly attractive features. W. L. CRAIG, owner, 216-18 Laughlin Bldg.

FOR SALE—OR EXCHANGE—
MR. and MRS. TOURIST
or CITY FOLK.
If you want one of the prettiest bungalows, cobblestone front, large porches, 83 feet frontside, in healthiest part of city, magnificent view of mountains, modern in every respect, completely furnished, choice surroundings and only fifteen minutes' ride from Fourth and Hill, then visit 3424 Larissa drive, and deal direct with owner; also car out Sunset blvd., off at Golden Gate, one block south. Will give terms, lease, or will trade for Oakland or Berkeley property. Must leave city in 10 days. Phone WILSHIRE 2513, or Main 1196, A1195.

FOR SALE—
UNUSUALLY BIG SACRIFICE.
7 BIG ROOMS. FURNISHED, $4250.
$500 DOWN. UNFURNISHED, $4000.
On beautiful W. Forty-first Place; large handsome bungalow; artistic breakfast room and den, hardwood floors, elegant fixtures and interior; cut glass door knobs; oriental rugs, oak furniture, 50-foot lot; we know there is nothing on the market to compare with this bargain. See us about this.
PORTER-KEEFE CO.,
630 S. Spring street.
Main 294; F2109. See Mr. Keefe.

FOR SALE—
WILSHIRE DISTRICT.
CAHUENGA BOULEVARD.
Lot 54x160. $6500.
Eight-room, full two-story and modern, attractively and well lighted and cheerful home, with plenty of space between houses; all modern features, including four bedrooms, breakfast room, beam ceilings, furnace, cement porch, hardwood floors, etc.
Owner paid $7500; we can deliver for $6500. See MR. HOWE, with
KOSTER & PARKER,
204 H. W. Hellman Bldg. A3462 or Main 4440.

FOR SALE — $3250; FURNISHED; $500 exceptional bargain; new 5-room bungalow on St. Andrew's Place, 44 feet rose, lot 50x126; hardwood and polished floors throughout; beam ceilings, paneled walls, bookcases, seats, very large buffet-like mantel, bedrooms, tile and kitchen finished in white enamel; beautifully furnished, complete, including piano, rugs, draperies, dishes and silver; an unusual opportunity to secure an unusually attractive little home at a bargain; owner must sell this week; terms to suit. W. L. CRAIG, 216-18 Laughlin Bldg.

FOR SALE—
1290 Maryland st. 15 minutes' walk from Broadway. 8-room modern house with furnace, range, gas in every room for heating, newly painted. This is close in, values advancing.
2297 West 21st st. Fine 8-room residence, in best section of city. Thoroughly modern with furnace, gas, electric lights, garage. These are two fine properties.
FRANK R. BONEY,
2297 West 21st st. Phone 71862.

FOR SALE—
SEE THIS BEFORE YOU BUY.
$3250.
New 6-room modern bungalow, with all of the built-in effects, in the Wilshire district. $500 cash, balance like rent. Think of it.
This is cost of this property. Built by the Mission Bldg. Co.
N. W. TERRILL,
FRANK HERON'S OFFICE,
727 Trust Bldg.
Corner Fourth and Broadway.

FOR SALE—CORNER ACRE, HIGHLY IMproved, in growing southwest part of city; high ground. Will make six large, level lots. Modern house; cemented cellar. Conveniently arranged; beautifully situated. Lots of flowers, fruit and shrubbery. Chicken corrals, etc. One block from car line. For a bargain and money maker see this choice acre. Price $4000; terms reasonable. W. D. MURRAY, 1043 S. Hill st.

FOR SALE—
Only $50 down, balance like rent; price, $2500; 5-room new, modern bungalow on west side, and 5-cent car line; lot 50x150, east front. Handsome interior finish. Cement porches and walks. This is wanting dandy home at right price and right terms.
BEACH & MONROE,
706 California Bldg. 2nd & Broadway.
Main 5091. A5027.

FOR SALE—
$300 DOWN
$20 PER MONTH.
NEW MODERN SIX-ROOM BUNGALOW IN SOUTHWEST. FINE NEIGHBORHOOD. A SNAP AT PRICE AND TERMS OFFERED. SEE OWNERS.
HOPPER-MacFARLAND CONST. CO.,
HOME 69161. 502 STORY BLDG.

FOR SALE—
A REAL SNAP.
6-room modern cottage on 31st street, near Vermont; 3 bedrooms; hardwood floors in front rooms; modern bath, screen porch with tube; cement cellar, large chicken yard; lot 50x144; $4000, terms; discount for cash. Investigate as this is going to be sold quick. R. G. DOW, 2408 S. Hoover. West 1410; 24163.

FOR SALE — BUNGALOW, THREE OF them, just completed; large lots, gas, electricity, water, telephones, good car service, beautiful scenery, 15-foot parkways, rock surfaced roadways, tennis court. These houses have all modern conveniences in every feature. $250 down, $20 per month. Main 2084, F2066. GILLIAM & CO.

FOR S

SALE—
Houses.

SALE—A BARGAIN. MODERN 5-
bungalow in College Tract. Must
sacrifice account business to town.
of State. Take West 6th car. Su
save commission. 1928 WEST 81ST.

SALE—5-ROOM 1½-STORY HOUSE
lots 50x148 each. 4111 Sunset Drive, at
Wednesday, Feb. 21, 3 p.m. This is
property and must positively be sold.
tory terms. Take Hollywood car to
Drive, walk east—to property. The
STROUSE CO., Auctioneers.

LE—SPECIAL TO WORKING PEO-
only $25 to $50 down; price $1075; fine
new four-room California bungalows, 4-foot
in, 37th st. P. J. LEAVER & CO.,
317 Higgins Bldg. A1457, Main 2746, or
tract agent, corner 36th st. and Long

LE — $2650. THE MOST ARTISTIC
dern bungalow, on high ground, 4
, 2 parlors, kitchen and bathroom;
under very close in; something new
ue in design. T. WIESENDANGER,
Sixth st. A2042. Main 2046, or
Agent.

LE—NEW 9-ROOM, TWO-STORY
on 50-ft. lot. Santa Barbara and
Ardyth ave. Hardwood floors, large closets,
hs, three toilets, furnace, gas and
-in features, $10000 will handle and
rms for balance or will take close
bargain for quick sale. 407 MA-
LDG. 61914.

LE—MODERN 5-ROOM BUNGA-
new lawn, very attractive. Easy
$50 down, $25 a month. Just west of
Call owner, 51284; WILSHIRE 1257.

LE — IN WILSHIRE DISTRICT,
5-room, 1½-story bungalow, furnace,
t. OWNER, 343 S. Benton Way.
Bimini car.

LE—5-ROOM COTTAGE, CHEAP,
C. B., 322 VAL VERDE STREET.

LE—OWN YOUR OWN HOME. WE
you new bungalows, just like rent;
us and we will show you. H. L.
& CO., 324 W. Sixth st.

LE—ST OWNER, 6-ROOM MODERN
close-in; lot 46x150; worth $4000; $3500
$1500 cash. HOME PHONE 53561.

SALE — BEAUTIFUL 10-ROOM,
modern residence, finest location
ty, east front, on paved boulevard,
bargain; particulars in regard to this
$10,000; half cash. Write, owner,
D, box 358, TIMES OFFICE.

LE—NEW, MODERN BUNGALOW,
st, to $4000 in exchange for 1
e land near Fullerton, $350 per
L. SIMMONS CO., 348 Trust and
Bldg., Sixth and Spring.

LE—7-ROOM HOUSE, ALL NEW,
ate features; W. 49th st. near
st Square; will rent for $35; this
can be bought for $4500.
AGLE ROCK BLDG. CO.,
Bird. 630 S. Spring st.

E—$50 DOWN, $25 MONTHLY,
BEAUTIFUL 5-ROOM MODERN
NIA BUNGALOW, EVERY MOD-
ONVENIENCE; LAWN, PALMS,
IMPROVED; SOUTHWEST.
WEST 12TH.

LE—SOUTHWEST, BEAUTIFUL 5-
ms chalet, just completed. Hard-
, elegant stone mantel, all built-
; strictly up-to-date. Ideal loca-
ll cash payment, easy terms. Phone
West 4100.

LE—DOUBLE 3-STORY HOUSE, 8
ch, modern, fine location, close-in;
bargain; easily converted into four
l also sell 50 feet adjoining. 129
TH ST. Phone Boyle 195.

E—BARGAIN, 5-ROOM BUNGA-
terms, $200 down, $25 per month,
interest. North Wilshire section, 2
car; good locality. J. E. MARTIN,
Bldg. F2319.

E—$2650—HERE'S A BARGAIN FOR
y, up-to-date, 4-room, modern house
street car line, southwest, $250 down
y payments. STACY, 304 Pay Bldg.

E OUT THERE—Take the "West Adams"
line Or, With Front Run "THROUGH
Height 5-Cent Fare. Our Branch
on Is Near End of Line. MAKE
SQUARE—GO DIRECT To Our OWN
ICE on Line. OWN AN "EMIN-
E QUEEN AUTHORIZED. Get Off at the
d "KLEINBERGER'S" And YOU
HERE.

VICTOR G. KLEINBERGER CO.,
Exclusive Selling Agents.

ICE—323-325 H. W. Hellman Bldg.

BUSINESS MAN,
HOMESEEKER,
DO
YOU
REALIZE
that we are offering you in
COUNTRY
CLUB
PARK

THAT CANNOT BE DUPLI-
ELSEWHERE, for the present low

a moment—

COUNTRY CLUB PARK—Is in the direct
path of the most STUPENDOUS
MENT in the west? Which
a constant increase of its values.

COUNTRY CLUB PARK—Has the high-
ing restrictions.

Pico—One of its superb
just completed of rock MA-
improvements.

the fact, its water, gas and sewer
ns are all in, in most
ENCE NONE OF THE USUAL
OF THE STREETS.

COUNTRY CLUB PARK is between two
of Angeles's principal boulevards. Wil-
and Pico streets.

COUNTRY CLUB PARK—Has two of the
car lines, the 11th street and the Pico
ur 4 minutes.

COUNTRY CLUB PARK WHILE
LOW PRICES ARE STILL AVAIL-

$5 to $150 a front foot.
restrictions $2000 to $5000.

Pico-street car to tract of-
an trust agent or come to office
ermain.

TORS—
And Builders.

DIRECT FROM OUR OWN
rst cost.
to $1000; 4 rooms, $300
rms, modern, $800 to $1200.
ms, $1300 to $2000.
bids, city or country.
drafting department.
ER & CO., Contractors, Main
dg., Corner Second and Main
Main 2746.

ILD YOU 6-ROOM PLASTER-
h 2 disappearing beds, hot wa-
walks, cesspool, bath, piped for
inished inside and outside, and
for $1500.
OLDS & CO., 318 Story Bldg.

Colorado and Roosevelt gro.

S AND BUILDERS—
ch you with free plans, lend you
, and make your building ar-
; must sell at once. Ad-
ER, TIMES OFFICE.

E—BEAUTIFUL APARTMENT
site in Westlake district; nice large
ot; must sell at once. Ad-
ER, TIMES OFFICE.

E—LOVELY LOT IN SAN PEDRO
ge; will sacrifice; terms to suit.
TIMES OFFICE.

ED AND BUILT BUNGALOWS
ation, on high ground, west of
ay line, for $350, on
Adams E, box 304, TIMES OF-

56 ACRES OF LAND, $1400
Silver Lake parkway runs
of property; principals only.
TIMES OFFICE.

WORK DONE BY A THOR-
of the craft; plans and esti-
ll work; terms to suit.
RRADINE, Building Contract-
Home Phone 28041.

ROOMS FOR A SONG; $1800,
st. Big business lot,
THE BARGAIN HUNT-
Wilshire 3430.

NG, PAPERING AND TINT-
ates; also any kind of repairs.
H. BROWN, 1817 E. Bonita
28588

y Lots and Lands.

FOOT WILSHIRE LOT.
Harvard Blvd. Snap. $2200.
Must sell.
Delta Bldg., 628 S. Spring.

NER GOING AWAY, 74x231
from Figueroa and 10th. Ad-
rnia Bldg. Main 4662.

OT, HIGH WEST
Ave., one block south
Ave. Price $1450 net cash.

WILSHIRE LOT 70x150—$2000
a quick sale. See 807 MASON

Classified Liners.

FOR SALE—
City Lots and Lands.

FOR SALE—

YOUR
LAST
CHANCE.
To Share in

ARLINGTON
HEIGHTS
TERRACE.

Homesites.

For This is ABSOLUTELY
The LAST SUBDIVISION
Of This Noted Property.

Lots in the BIG 50x140-foot sizes, instead of the usual 40-foot kinds selling at higher elsewhere.

THREE CAR LINES To the Property:
—Washington st. line every 6 and 7 minutes, along tract.
—Fifteenth street car along property—25 minutes to sea; 20 minutes to business center.
—Pico street car within a block.

—L O T S—

Priced for IMMEDIATE SALE at
—$650 and $675—
$50 DOWN and $10 A MONTH.

YET SURROUNDING HOMES RANGE IN VALUE FROM $6000 TO $15,000.

EVERY STREET IN, with GAS, WATER, ELECTRICITY and WATER on Property.

COME OUT IN A HURRY
If You Want to Choose
From the BEST — It's
Going FAST.

To Go: Take Washington street car marked "Ringgold" to end of line and see Tract Agent, or come to office for appointment.

ROBERT MARSH & CO.,
Trust & Savings Bldg.
Sixth and Spring sts.
10175; Main 5068.

STRONG & DICKINSON,
Main 1271. 147 S. Broadway. 60195.

FOR SALE—NON-RESIDENT WILL BE here from Chicago next week, for the sole purpose of selling the balance of his subdivision consisting of 24 Los Angeles lots, out Pasadena way, within one block of one street car and two blocks of another. Prices range from $600 to $1250. High, dry, most of them level, cement sidewalk, curbs, gas, electric light, etc. Different sizes, some fronting two streets. Building restrictions. To induce quick sale as my time will be limited, I will allow 10 per cent. discount on prices I have been holding them and as an extra inducement will accept 10 per cent. down, balance small monthly payments. This is an opportunity rarely offered. Address D, box 321, TIMES OFFICE.

FOR SALE—BUILDERS AND CONTRACTORS, ATTENTION! WE OWN AND OFFER FOR SALE IN THE HEART OF THE SOUTHWEST, 4 NUMBERS OF FINE RESTRICTED LOTS; ONE BLOCK FROM THE PARK, ON WHICH MORE MONEY IS BEING EXPENDED THAN ON ANY PARK IN THE CITY; ONE BLOCK FROM THE LARGEST TECHNICAL SCHOOL; SEVEN DIFFERENT YELLOW CAR LINES; BEST STREET WORK, SEWERS, ETC. THIS IS NOT AN EASY TERM PROPOSITION, BUT FOR A SURE PROFIT INVESTIGATE EXPOSITION PARK SQUARE.
L. H. MITCHEL & SON, OWNERS,
408 DOUGLAS BLDG.
A1866. MAIN 8252.

FOR SALE—SOUTHWEST CORNER 94x135, 1 BLOCK FINEST CITY PARK; SEWER, BEST STREET WORK; 6 CAR LINES; RESTRICTED NEIGHBORHOOD; IF YOU WANT THE BEST FOR THAT HOME LOOK AT THIS LOT. EXPOSITION PARK SQUARE, ONLY $4000, EASY TERMS AT 6 PER CENT.
L. H. MITCHEL & SON, OWNERS,
408 DOUGLAS BLDG.
A1866. MAIN 8252.

FOR SALE—

ATHENS HEIGHTS.

50x182—$500.

A fine level lot near Vermont ave. car line, on high ground, with good drainage, and fine view. The highest point between the city and the ocean; street improvements paid for. In a good neighborhood, $10 cash and $10 monthly takes it. EMIL FIRTH, 346 S. Broadway. Home 60167, Main 7443.

FOR SALE—BEAUTIFUL BUILDING LOT ON FORTIETH PLACE TO WIDE ALLEY; SEWER, WATER, GAS, MACADAMIZED STREETS, ETC.; MANUAL ARTS HIGH SCHOOL AND LARGE PARK ONE BLOCK. VERMONT AVE. PAVED ADJOINING. $1400. EASY TERMS, AT 6 PER CENT., IN EXPOSITION PARK SQUARE.
L. H. MITCHEL & SON, OWNERS,
408 DOUGLAS BLDG.
A1866. MAIN 8252.

FOR SALE—
$1200—50x120—$1200—50x120
Not a cheap lot in a poor locality, but a bargain, on one of the finest 100-foot streets in the Wilshire district. Surrounded by homes costing from $4000 to $11,000. We can only deliver it this week at this sacrifice price.
See Mr. Firth, 346 S. Broadway.
EDWARDS & WILDEY COMPANY,
Main 9207. 223 Laughlin Bldg. Home 10767.

FOR SALE—DOUBLE CLEAN SOUTHWEST CORNER, RESTRICTED NEIGHBORHOOD, NEAR LARGE PARK, SEVEN DIFFERENT YELLOW CAR LINES, EXPOSITION PARK SQUARE IS THE BEST LOCATION YOU WILL EVER FIND FOR THAT HOME. $2350, EASY TERMS AT 6 PER CENT.
L. H. MITCHEL & SON, OWNERS,
408 DOUGLAS BLDG.
A1866. MAIN 8252.

FOR SALE—
PRICE ONLY $1800.
Beautiful vacant lot on Western avenue.
Size of lot, 50x132. Terms.
SEA BOARD REALTY CO.,
601 Exchange Bldg., Third and Hill sts.

FOR SALE—
WILSHIRE RESIDENCE SNAPS.
$1200—60x140—150 feet from Wilshire Blvd.
$2400—60x150—Manhattan near Fourth st.
$4200—62x150—Occidental Blvd. Highest point. $1600 under value. Terms.
ARTHUR W. KINNEY CO.,
A1262. 508 Trust & Savings Bldg. Main 2222.

FOR SALE—
FOR FLATS AND APARTMENTS.
North of Pico, east of Hoover, choicest location, assuring highest rentals.
100x146 to alley. Corner lot for.....$15,000
82x145 to alley. Inside lot for.....$10,500
80x135, four blocks to Westlake Park.....$9000
ARTHUR W. KINNEY CO.,
A1262. 508 Trust & Savings Bldg. Main 2222.

FOR SALE—A FINE RESIDENCE LOT ON high ground, in a new suburb, on the Venice Short Line; 3 minutes' ride from Los Angeles and 6 miles from the beaches. Best sandy loam soil and beautiful view of the mountain and city; $625, on easy terms. Address Z, box 304, TIMES OFFICE.

FOR SALE—LOT 50x135, N. GRIFFIN AVE., suitable for apartment house or flats. Price $2500. ½ cash.
EAGLE ROCK BLDG. CO.,
See Mr. Bird. 630 S. Spring st.

FOR SALE—MT. WASHINGTON DRIVE. bargain; fine residence lot, one block from car line. Price $1250. This is $250 under value. BLAKE REALTY CO., 306 Ferguson Bldg., Third and Hill sts.

FOR SALE—BUILDERS.
Lot Speculators.
Site for Large Apartment or Hotel.
Corner, 200x150, West Seventh-Westlake district; $30,000. This is half price. Address D, box 280, TIMES OFFICE.

FOR SALE—$2000 CORNER LOT, CLOSE IN, only 10 blocks west of Court House, reduced from $2500 for quick sale. RIGBY, 1062 Temple. Main 4258.

FOR SALE—BUNGALOW LOT, 40x80, ON 360 ft. parked street; price $1100; close in, near Sunset boulevard. See FREDRICKS, 1053 Temple. Main 4258.

FOR SALE—
City Lots and Lands.

FOR SALE—
MABERY HEIGHTS—
THE TRACT THAT IS OPENING THE EYES OF ALL.
ONLY 20 MINUTES FROM CENTER OF CITY. Grand view mountains and sea. No more strap hanging if you live at Mabery Heights. Improvements that are better than the ordinary. Three car line—5-minute service; Hollywood, Colegrove, Laurel Canyon cars, 5-cent fare. Mabery Heights, the tract surrounded by Echo Park, Elysian Park, Silver Lake Park and Hollywood.
Large lots only $600 up, satisfactory terms. Protective building restrictions. Let us show you how you get more for your money at Mabery Heights. Automobiles at your service, or take car to Elba avenue. Agent at tract.
EXCLUSIVE SALES AGENTS,
Room 421, Fourth Floor,
Wright and Callender Bldg.,
Main 1676; F1614.
Agent at Tract Office—Phone Wilshire 697.
H. N. MABERY, Owner,
802 Ferguson Bldg.
Main 1495; F2016.

FOR SALE—

I have a lot, 50x155, which I will sell for $425; $5 down and $5 per month. This lot is only 15 minutes outside the city in the heart of the southwest. Water piped in steel mains. It is only half a block from the car line and has palms in the parkway. Address TX, box 315, TIMES OFFICE.

FOR SALE—
GLASSELL PARK.
Is the place for discriminating people. Large level lots commanding beautiful mountain view. On car line; 20 minutes from postoffice; the place to make YOUR home. Lots $700 up; bungalows $2500 up. Easy monthly payments. Go to Glassell today in our autos.
NATIONAL HOME AND TOWN BUILDERS.
350 So. Hill St. F2180, M1362.

FOR SALE—

I have a fine big lot, 40x140 ft., running to a 15-ft. alley, which I will sell for $400; $5 down and $5 per month. It's just outside the city to the west, 25 minutes from Sixth and Hill. Address Z, box 327, TIMES OFFICE.

FOR SALE—
SIERRA PARK LOT
—$550—
50x150, level, east front, cement walks, curbs and street trees. Elegant map between Los Angeles and Pasadena; $25 cash and $10 per month, or 5 per cent. off for cash. Let us show you this bargain.
BRALY-JANSS CO.,
320 Pacific Electric Bldg.
Main 1271; F6161. Sixth and Main.

FOR SALE—
— A SNAP.
$625, $25 cash and $10 per month. Level lot close to Stephenson avenue car line. Cement walks, curbs, oiled streets, water, gas and electricity. Only 20 minutes from Seventh and Broadway, 5c fare. Building up rapidly. 5 per cent. discount for cash.
BRALY-JANSS CO.,
320 Pacific Electric Bldg.
Main 1271; F6161. Sixth and Main.

FOR SALE—
I own the double southwest corner Rosslyn and Hubbard sts., 110x150, ten minutes from business center, high ground, magnificent view of the mountains that cannot be obstructed; an ideal home site, owing to unforeseen circumstances, I will sell at a bargain. $1600 for the two lots or you may take your choice of either. Terms if necessary.
G. C. BULLEN,
Tel. F2839, 429 Security Bldg.

FOR SALE—
EXTRA VALUES.
NORTH WILSHIRE.
Large, high, beautifully located, N. New Hampshire and Ravena streets, on Heliotrope drive car line.
R. J. GOEPPINGER,
Phone Wilshire 1940. On Tract.

FOR SALE — LEVEL LOTS, $500. HANDY to Stephenson avenue car. Street work completed. Very easy terms. Come to my office and look them over. Corner Stephenson avenue and El Paso st.
F. W. BLAKE,
Boyle 2192; 47702.

FOR SALE—
Two snaps on Wilshire Boulevard. Both corners. One 50 feet front. One 75 feet front. Snaps is the word. Investigate. Invest.
HARRY ANDREWS & CO.,
UNION TRUST BLDG.

FOR SALE — IT IS OUR BEST JUDGMENT that this proposition will net 7% per cent. profit within two years. 480 acres, 7 miles west of Modesto under Modesto irrigation system where land owns the water. All summer fallowed. First-class alfalfa land. $75 per acre. $15,000 cash will handle. For particulars write MAZE & WREN, Modesto, Cal.

FOR SALE—BUILDERS, ATTENTION!!
We have some beautiful 60x150 lots; will deed for $250 first payment and take second trust deed for balance; lot $600 to $650; only 15 minutes from Broadway. See WILSON & WEBBER, 727 Story Bldg. F7027, Main 4967.

FOR SALE — LOT ON SUNSET BLVD., $1750; $500 cash. Balance to suit. Corner lot on Main st., $1675; $500 cash; terms reasonable. Corner lot 42d Place, $1850; $500 cash, balance easy. Corner lot on Ascot ave., $1800; $300 cash, balance $15 monthly. Address D, box 258, TIMES OFFICE.

FOR SALE—BEAUTIFUL CORNER 100x115 near 6th and Boylston. Way below anything in that high-class apartment section. Ask for MR. ADAMS with James Thompson, 426 Mason Bldg.

FOR SALE — $650; 50x140; 34TH NEAR Hoover; $2000, corner, 100x140, car line, close-in; $2650, 50x181, alley, Burlington near Sixth. BAIERSKI CO., 303 Bryson Bldg. F5883.

FOR SALE — LARGE CORNER LOT, 62x200 located in Sunnyside. Room for store and 3 houses. Adjoining the Tyler tract. $1800 for quick sale. J. H. HARRISON, 421 H. W. Hellman Bldg.

FOR SALE—BIG SACRIFICE FOR QUICK sale, beautiful level lots, 102x250, overlooking Arroyo Seco and mountains, South Pasadena. Apply to owner, F, box 275, TIMES BRANCH OFFICE.

BIG EXCURSION EL SEGUNDO, THURSday, Washington's Birthday. Special rate. New road. A6527. Phone us. Main 4056.
MITCHELL & HIGGINBOTHAM,
709 S. Hill st.

FOR SALE—BY OWNER, LOT 50x122, on east side of Western ave., just north of Jefferson, $1600 net cash. PHONE F2298.

FOR SALE — BY OWNER, $1200 CASH, southwest corner Coronado and Bellevue; close-in; near Temple street car line. 51x700. TELEPHONE 21179.

FOR SALE — BUILDERS' ATTENTION. $100 cash, balance second trust deed, payable monthly. This proposition to responsible parties only. Owner Address D, box 282, TIMES OFFICE.

FOR SALE—BARGAIN FOR CASH, ONE block north of Adams st., a high, sightly corner, 60-foot frontage. Owner, PHONE 54662. No agents.

FOR SALE — LOT BARGAIN, WEST END. $650. 50x160; $25 cash, $10 per month; all improvements. 1 block from 16th street car; restrictions. Owner. Address D, box 343, TIMES OFFICE.

FOR SALE — SAN PEDRO LOT, 40x140, worth $800. Owner will sacrifice for $500. Here is a bargain. Address D, box 148, TIMES OFFICE.

FOR SALE — OR EXCHANGE—$12,500, corner, frontage East First; $15,500 equity. six flats, $1224 yearly rent; $20,000 equity. 20 lots, E. Pasadena. Owner, 801 Higgins Bldg. F4666.

FOR SALE—WILTON HEIGHTS; ELEVATION, 200 feet.
THE McCARTHY COMPANY.

FOR SALE—HALLDALE NEAR VERNON. 50x146; car front; worth $1400; will sacrifice for $1100. T. L. KERR, 214 Frost Bldg.

FOR SALE—$650, NEAR SOTO, BROOKLYN Heights, level lot, graded street; terms, $200 cash, $15 per month. T. L. KERR, 214 Frost Bldg.

FOR SALE—66TH NEAR FIGUEROA, 40x115; only $675; terms (big snap.) See T. L. KERR, 214 Frost Bldg. Phone Broadway 787.

FOR SALE—WESTLAKE APT. COR., 100x125 ft., only $5500, lowest by $2000. BURSON, owner 424 West Sixth st. 43467.

FOR SALE—
Business Property.

FOR SALE—MAIN, NEAR ADAMS, 80x140, low price, some trade considered. Improved. CAIN-CUSHING REALTY CO., 219 Merchants' Trust Bldg.

FOR SALE—
Business Property.

FOR SALE—BY

W. W. ROBSON.

SNAP.
SNAP.
SNAP.

HOPE NEAR SEVENTH.
HOPE NEAR SEVENTH.

45x165—ONLY $25,000.
45x165—ONLY $25,000.

SMALL IMPROVEMENTS.

OWNERS MUST SELL.

THINK!
THINK!

4 BLOCKS FROM CENTER OF CITY.
4 BLOCKS FROM CENTER OF CITY.

AT

$777 PER FOOT.
$777 PER FOOT.

TERMS.

SEE ME AT ONCE.

W. W. ROBSON,
EXCLUSIVE AGENT.

PICO STREET CORNER.
PICO STREET CORNER.

BETWEEN MAIN AND GRAND.
BETWEEN MAIN AND GRAND.

80 FEET FOR $60,000.
80 FEET FOR $60,000.

$833 PER FOOT.
$825 PER FOOT.

CHEAPEST CORNER ON PICO ST.
CHEAPEST CORNER ON PICO ST.

W. W. ROBSON,
EXCLUSIVE AGENT.
611-613 SECURITY BLDG.,
MAIN 5464. F7344.

MEMBER L. A. R. B.

FOR SALE—

$700 PER FOOT.

BETWEEN 7TH AND 8TH STS.
AND
HOPE AND FIGUEROA ST.
AT
ONLY $700 PER FOOT.

ALSO FIGUEROA ST.,
BETWEEN
SEVENTH AND EIGHTH.
AT
$900 PER FOOT.

POSITIVELY THE BEST BUYS IN THIS LOCATION.

SEE
T. F. BURKE OR A. E. HALSEY.
A. E. HALSEY.
612 H. W. HELLMAN BLDG.

FOR SALE—
THE BIGGEST SNAP IN TOWN.
PAYS 9 PER CENT. NET ON $22,000.
A BEAUTIFUL 8-STORY APARTMENT BUILDING ON THE HILL CLOSE TO ANGELS FLIGHT.
THE BUILDING IS ALMOST NEW, IS CONSTRUCTED OF PRESSED BRICK WITH MARBLE ENTRANCE, NOTHING NICER ON THE HILL. WE CAN DELIVER THIS PROPERTY FOR $22,000, AND IT IS ONE BIG SNAP AND WON'T LAST LONG.
SEE MR. KING.
MINES FARNSIER
337 S. HILL ST.

FOR SALE—
SOUTHWEST CORNER,
THIRD AND BEAUDRY AVE.
SIZE 90x140.

This lot is only 7½ minutes walk from Third and Broadway; and is absolutely one of the finest apartment-house sites in the city; can secure 75-month on secured lease, to show 12 per cent. net. High ground and Third street paved.

PRICE $27,000.

Is easy $100 per foot under the market. If you are looking for a snap, investigate this property.

See CHAS. O. BRADLEY, with
THE LAWRENCE R. BURCK COMPANY
142 S. Spring st.
Main 6661. Home 10892.

FOR SALE—

HILL STREET PROPERTY.

Property on South Hill st. House of nominal value. Lot 62 feet frontage on east side of Hill, 250 feet deep. A 15-foot private alley bounds it on the northerly guide. This property, on account of the large amount of frontage for light and ventilation and its location is desirable and valuable for an office building, hotel or public and fraternal hall. If you are in the market for a good bargain, come in my office and get full particulars.

H. GREENAWALT,
633 Pacific Electric Bldg.

FOR SALE—
CLOSE IN.
BUY THIS.
IT WILL MAKE YOU MONEY.
ONLY $4500.
NEAR 11TH AND VALENCIA STS.
Lot 40x125, small improvements.
This is absolutely the best close-in buy.
See MR. KIPP, with
KOSTER & PARKER.
234 H. W. Hellman Bldg.
A1462 or Main 4449.

FOR SALE—
Business Property.

FOR SALE—

DO YOU REALIZE THE FACT THAT THERE IS AN UNDER CURRENT OF STRENGTH AND FIRMNESS IN THE REALTY MARKET THAT IS GOING TO SWEEP THE COUNTRY LIKE MAGIC AND PRICES ARE GOING TO JUMP FAST AND FURIOUS?
TO MAKE MONEY AND MAKE IT QUICK, BUY REALTY AND "DO IT NOW."
WE HAVE A FINE CORNER ON,
FIGUEROA STREET
AT A REMARKABLY LOW PRICE,
ALSO AN UNUSUAL GOOD BUY ON
HOPE STREET.
SEE US FOR PARTICULARS.

BRYAN & BRADFORD,
202-12 TRUST & SAVINGS BLDG.,
SIXTH AND SPRING STREETS.
E. P. BRYAN. L. T. BRADFORD.

FOR SALE — INVESTMENT BARGAINS. Have fine large lot west of San Pedro st. near Fifth street. Income $125 monthly. Nominal improvements. Price $650 per front foot. Investigate at once.

Cor. 88x100 on 9th st. near Union; 2 fine 10-room houses income $100 per month. Fine apartment house site. Owner must sacrifice. Will sell this fine corner for $22,500.

60x130 to alley, near Seventh and Valencia. Fine apartment house site; income $40 monthly. Price $250 per front foot.

62x146 to alley, San Julian street, close in Ninth street, across from City Market. Bargain for $12,500; mortgage $6000.

All above properties sacrificed for quick sale. Owners must have money.
F. G. WEIK & CO.,
Bdway. 4522. 300 H. W. Hellman Bldg. F1700.

FOR SALE—$5200—CORNER LOT, 50x117 FEET, WITH 8-ROOM HOUSE, BET. AND THERMAN STS. TWO BLOCKS FROM THREE CAR LINES, NEAR SENOUCH FOR CONVENIENCE, SUFFICIENTLY DISTANT TO BE UNANNOYED, SPLENDID ENVIRONMENT. THREE MINUTES' WALK FROM ST. JAMES' PARK. IDEAL SITE FOR RESIDENCE, APARTMENT HOUSE OR FAMILY HOTEL. GOOD AS AN INVESTMENT. $4000 OFFERED AND REFUSED FOR THIS PROPERTY TWO YEARS AGO. SEE R. D. DOW, 5002 S. HOOVER ST. PHONES: WEST 1020. HOME 30488.

FOR SALE—
APARTMENT CORNER.
CLOSE-IN. ONLY $11,000.
50x128 TO ALLEY.
NEAR 9TH AND UNION.
Improved with an excellent 9-room residence, rented for $40 per month. This could be moved to rear and apartments built on corner.
This is the best buy in this district.
KOSTER & PARKER.
234 H. W. Hellman Bldg. A3462. M4440.

FOR SALE—A VERY FINE BUSINESS frontage, highly improved with stores, bank, etc., on long lease, netting over 7 per cent. Only half the frontage now improved. This is by far the best business property in one of Los Angeles' finest suburbs and is rapidly rising in value. Price $40,000; half cash; balance at 6 per cent. Owner has adjoining corners; can be put in up to $65,000, taking Los Angeles resident or acreage within ten miles in exchange up to $35,000. This is an A-1 proposition for any one looking for a guaranteed income. Write for full particulars, map, etc., to, address B, box 305, TIMES OFFICE.

FOR SALE — A VERY FINE BUSINESS frontage, highly improved with stores, bank, etc.; on long leases, netting over 7 per cent. Only half the frontage now improved. This is by far the best business property in one of Los Angeles' finest suburbs, and is rapidly rising in value. Price $40,000; cash, balance at 6 per cent. Owner has adjoining corners, can be put in up to $65,000; taking Los Angeles vacant or acreage, within ten miles in exchange, up to $25,000. This is an A1 proposition for any one looking for a guaranteed income. Write for full particulars, map, etc., to B, box 305, TIMES OFFICE.

FOR SALE—
TO CLOSE AN ESTATE.
ON BONNIE BRAE, NEAR WEST 7TH.
—$10,500—
Improved with a ten-room house, income $75 per month. Lot 50x150.
$500 cash will handle this.
SEE MR. RICE, with
W. I. HOLLINGSWORTH & CO.,
Main 6760. 609 So. Hill st. Home 10777

FOR SALE—THE BEST BUSINESS CORNER FOR THE MONEY, IN THE ENTIRE SOUTHWEST, ON VERMONT AVENUE, OPPOSITE LARGEST PARK AND HIGH SCHOOL IN THE CITY; STORES OR APARTMENT HOUSE WILL PAY WELL; MUST BE LEASED IN EXPOSITION PARK SQUARE; $7500; EASY TERMS AT 6 PER CENT.
L. H. MITCHEL & SON, OWNERS,
408 DOUGLAS BLDG.
A1866. MAIN 8252.

FOR SALE—
VERMONT AVE. BUSINESS LOT.
$750.
A level east front business lot on Vermont ave., 50x162, on the way to San Pedro. Car lines pass it. Price only $750; worth $1250; terms only $25 cash, and $10 monthly.
EMIL FIRTH, 346 S. Broadway. Home 60167, Main 7443.

FOR SALE—VERY FINE LOT, ON SIXTH STREET, WEST OF GRAND AVENUE. CONTAINS HOUSE OF 12 ROOMS, WELL RENTED. PRICE $45,000. WILL ACCEPT CLEAR PROPERTY TO ⅓ VALUE, BALANCE AT 6 PER CENT.; PREFER VACANT LOTS.
L. H. MITCHEL & SON,
408 Douglas Bldg. Main 8252.

FOR SALE — FINE BUSINESS PROPERTY ON PRINCIPAL STREET AT EL MONTE. BEST PACIFIC ELECTRIC CAR SERVICE. THE BUILDING IS ALL BRICK CONSTRUCTION, HAVING FOUR LARGE AND LIGHT STORES, ON CORNER LOT 75x150. AN EXCELLENT OPPORTUNITY. DON'T MISS IT. ADDRESS C, box 195, TIMES OFFICE.

FOR SALE—
SPECIAL BARGAIN.
Near West Seventh st. and Figueroa. Handsome modern brick apartment, $28,000. One lease 6 years, guaranteed, 9 per cent. net. Nothing its equal in Westlake.
MOREY,
WITH SWANK & LETTON,
F2424—329 S. Hill St.—Main 2624.

FOR SALE — $11,000; NEAR SEVENTH and Union, lot 56x150 to paved alley, improved with handsome 10-room building, this property is in the choicest part of the Westlake district, close to the park, and within half block of Seventh st., lot is worth near the amount asked for entire property.
WILKIE COLLINS,
Bdway. 48. 603 Trust & Sav. Bldg. 60068.

FOR SALE—CLOSE-IN BARGAINS.
Santee, between 11th and 12th.
Lot 80x150 to 20-foot alley.
7-room house and barn. Price $11,000.
Los Angeles, between 11th and 12th.
Same sized lot and good house.
Price, $25,000.
G. C. EDWARDS, 220 W. First

FOR SALE—$11,000—
MAIN STREET.
NORTH OF JEFFERSON.
45x140. WITH COTTAGE.
BANK HAS LOAN OF $7500.
J. H. BALLAGH & SON, 721 Central Bldg.

FOR SALE—
Biggest bargain on West Ninth st., lot 52½x150 to 20-ft. alley; 4 blocks west of Figueroa, fine for apartments or stores. only $15,000. Will take good exchange up to $7000, balance cash.
HILDESHEIMS & SCHILLER,
508 Delta Bldg.

FOR SALE — BUSINESS PROPERTY IN San Diego, leased for twenty years for lumber yard, $3000 first year with increase of $300 each year. Must sell for cash. Make offer. Address D, box 354, TIMES OFFICE.

FOR SALE—
Business Property.

FOR SALE — BUSINESS LOT, SUITABLE FOR STORES, OPPOSITE MANUAL ARTS HIGH SCHOOL, ON VERMONT AVENUE; ONE BLOCK FROM LARGEST CITY PARK; PAVED STREET; $3625; EASY TERMS, AT 6 PER CENT. INVESTIGATE EXPOSITION PARK SQUARE.
L. H. MITCHEL & SON, OWNERS,
408 DOUGLAS BLDG.
A1866. MAIN 8252.

FOR SALE—
W. SEVENTH NEAR VALENCIA.
The best part and best side of the street. Lot 60x107 to alley.
Present inadequate improvements rent for $216. For quick sale, $27,500; $1000 can remain on mortgage, 5 years, at 6½ per cent.
G. C. EDWARDS, 220 W. First.

FOR SALE—CITY BUSINESS PROPERTY. N.E. corner Main and Commercial sts., opposite U. S. Government building; 45x125 ft., consisting of a three-story and basement brick building and adjoining one and two-story buildings, on Commercial st. Apply C. A. DICOMMUN, 219 Central ave.

FOR SALE—A CORNER ON GRAND AVE., near Washington, 80x190, good improvement. Price $22,500. See owner, G. ELDRED, 634 West 10th. Phone F5867.

FOR SALE—BY OWNER, DOUBLE FRONT lot, 150x167, on Ninth st., between Mateo and Santa Fe ave. Spur track. Bank loan $4500 at 6 per cent. Net cash price $16,500. PHONE F2219.

TO LET—WILL BUILD TO SUIT TENANT. Best location in city for apartment-house. Good opportunity. A. CORENSON, 825 Sunset blvd. Phone Main 6120.

FOR SALE—
Acreage for Subdivision.

SOUTH PARK
Corner
FLORENCE AVENUE

Right in the line of Municipal Railway. We can deliver you today this
—20 ACRES—
At only $2200 per acre.
What will it be in 5 years?
M. D. FRASER,
830 Central Building.

FOR SALE—HAVE 5 ACRES ON MAIN ST., near Manchester. Buy on boulevard to harbor, will soon double. $1500 per acre. Fine subdivision. F. G. WEIK & CO., 300 H. W. Hellman Bldg. Broadway 4522. F7109.

FOR SALE—
Industrial Property.

FOR SALE—
INDUSTRIAL PROPERTY.
Elegant corner on 19th street, 80 foot front, 150 feet in rear by 140 feet in depth to 15-foot alley and Railroad track. A No. 1 warehouse site, small building now on the property; brings in $60 per month. Owner is hard up. Price $30,000; easiest terms if desired. A1460. Apply 328 BRADBURY BLDG.

FOR SALE—BARGAIN IN 14 INDUSTRIAL lots, near Seventh and Clarence. Best switching facilities. A sure enough bargain. R. P. AND BEN R. SMITH, 501 Wright and Callender Bldg. F6175. Main 515.

FOR SALE—INDUSTRIAL LOT ON 7TH and Santa Fe ave., only $3750; this looks a good buy to us.
EAGLE ROCK BLDG. CO.
See Mr. Bird. 630 S. Spring st.

FOR SALE — INDUSTRIAL LOT ON E. Ninth st., value $4000; a man with money can get this pick-up for $3500 cash.
EAGLE ROCK BLDG. CO.,
See Mr. Bird. 630 S. Spring st.

FOR SALE—BIG BARGAIN; 80x146 FEET with spur track on one side, building 30x40, with concrete floor and electric lights; if taken this week I will take $4000. Phone WEST 840.

FOR SALE—
Real Estate, Miscellaneous.

FOR SALE—LIST YOUR HOUSES, LOTS, acreage, exchanges and business chances with BAILEY-GINDORFF REALTY CO., 630 S. Spring st. Phone A2606.

FOR SALE—
Suburban Property.

FOR SALE—5 ACRES, MODERN 6-ROOM bungalow, furnished, barn and chicken houses. 1 Jersey cow, 1 good mare, 125 laying hens, buggy, farm wagon, harness, 4 incubators, 3 brooders, 3 bone cutter and 1 feed cutter, all farm implements. 2½ acres alfalfa, fruit and berries, excellent lawn. $400 crop of lettuce on the ground. In the heart of San Gabriel Valley; 10 minutes' walk from electric car. This is one of the very best little places I have seen in the county. Call early, it will not last long. $2500 cash will handle it.

Classified Liners.

FOR SALE— Suburban Property.

Glendale.

FOR SALE—

GLENDALE.

Six New and Modern Bungalows Just Completed.

$3250—
West Alexander st., 3 blocks from car line, 1 block from school; 5-room Swiss chalet—$350 down, balance like rent. Inglenook in living-room, with cheerful tile fireplace. Hardwood floors and all modern built-in features. Cement basement.

$3250—
West Alexander st., handsome 7-room bungalow, 1 block from school and 3 blocks from Brand boulevard (car line)—$500 down, balance like rent. The prettiest bungalow in Glendale; hardwood floors. This price includes lawn, fence, etc.

$3250—
West Second st., 3 blocks from school and car line. Classy 5-room bungalow—$250 down, balance like rent. Living-room large and airy, with elegant fireplace and bookcases; dining-room with artistic buffet; hardwood floors; 3 bedrooms; also 2 disappearing beds. Large sleeping, with skylights.

$4000—
Myrtle ave., 3 blocks west of car line, and 3 blocks from school, 3 different styles of bungalows; two 7 rooms and one 5 rooms, with all the latest novelties in built-in features, hardwood floors, cement cellars, lawns, etc. $400 down and balance like rent.

SEE DAVIS,

COMMONWEALTH HOME BUILDERS,

20628. 213 Union Oil Bldg. Main 5861.

HOLLYWOOD—

FOR SALE—HOLLYWOOD, 5-ROOM BUNgalow, furnished completely; way below construction cost; all improvements; mortgage $1500, may remain. Owner must go East. This is a snap; act quickly. OWNER, 607 W. Wilson ave., Hollywood.

FOR SALE — HOLLYWOOD PROPERTY only. We live there and know values. Call for free maps and folders. C. H. LIPPINCOTT & CO., 611 Pay Bldg., Los Angeles. P2765. Broadway 423. Hollywood Branch Office, opposite De Longpre's (east.)

FOR SALE — SPECIAL BARGAIN, THE most artistic and complete; $5500, 5-room house, garage and grounds in exclusive Hollywood district; special effects; hand decorated. Phone HOLLYWOOD 438.

FOR SALE— Beach Property.

FOR SALE—9 BEAUTIFUL LOTS, INcluding corner, overlooking ocean, price $300 each, worth $400; must sell. CUMBY, 435 Chamber of Commerce. Redondo.

BIG EXCURSION EL SEGUNDO, THURSday, Washington's Birthday. Special rate. New road. A4587. Phone us. Main 4066. MITCHELL & HIGGINBOTHAM, 709 S. Hill st.

Bay City.

FOR SALE— BAY CITY.

Finest residential beach property; perfect climate, safe sandy beach; no undertow; bay boating and bathing; splendid soil; lots discounted to persons building. BAYSIDE LAND COMPANY, 262 Union Trust Bldg., or Bay City.

San Pedro.

FOR SALE—
NOW IS THE TIME TO BUY REAL ESTATE AT POINT FIRMIN (SAN PEDRO.) THE LAKE TAHOE OF SOUTHERN CALIFORNIA FOR RESIDENCES.

BUY LOTS AND BLOCKS ON EASY TERMS, OVERLOOKING LOS ANGELES' DEEP SEA HARBOR, WHERE THE UNITED STATES GOVERNMENT HAS SPENT MILLIONS FOR IMPROVEMENTS AND WHERE LOS ANGELES CITY HAS VOTED HARBOR BONDS OF $3,500,000 MORE FOR BUILDING WHARFS AND A BRAND NEW MUNICIPAL RAILROAD FROM LOS ANGELES TO SAN PEDRO.

BUY NOW, AS REAL ESTATE IS BOUND TO ADVANCE.

TERMS, ONE-FIFTH CASH, ONE-FIFTH EVERY SIX MONTHS.

COOPER-CULLER COMPANY,
COR. THIRD AND SPRING, 302 LANKERSHIM BLDG., MAIN 4103.
OR
SEE J. A. WELDT,
GEO. H. PECK & CO.,
BANK OF SAN PEDRO,
SAN PEDRO, CAL.

Venice.

FOR SALE—
Modern homes at Venice from $3000 to $10,000. Will consider clear lots or improved country, as part or all. T. A. BELL, 440-41 Bradbury Bldg.

Wilmington.

FOR SALE—LOTS $275 UP. ACREAGE. FINE business lot, Canal street, clear, for Los Angeles bungalow. J. W. WEIGHTMAN, uptown office 123 S. Broadway. A2219.

Hermosa.

FOR SALE—7 ACRES IN CITY LIMITS, close to high school. Fronts on 4 streets. Fine Ocean Views. Nothing better for the price in beach acreage. For further information call on J. F. MELCHER, owner, 504 Mason Bldg., cor. 4th and Broadway.

FOR SALE—OWN 2 LOTS $400 EACH CASH. Santa Fe Prospect Ave. to EDGEWARE ROAD. No agents.

Manhattan.

FOR SALE—MANHATTAN BEACH LOT. A BARGAIN. $25 CASH FOR THIS WEEK ONLY. A. J. REYES, 220 HEINE BLDG.

FOR SALE— Country Property.

FOR SALE — THE STATE OF VICTORIA, Australia, invites you, and offers bonafide settlers the finest of land, suitable for all kinds of citrus fruits, alfalfa and dairy raising.

$40 TO $85 PER ACRE.
Under Irrigation.
3½ Years to Pay for It.

Here is an opportunity beyond expectation. These lands are highly irrigated, in the fertile Goulburn Valley; they are owned by the State. Climate mild and equable, like that of California. Cheap water, and lots of it. Fine markets. State owns the railways. Fullest of information cheerfully given.

THE PECK-JUDAH CO.,
627 Market st., San Francisco.

Agents for the Land Department, State of Victoria. On April 3rd a special excursion will leave San Francisco for Melbourne, Australia. Very low one way and round trip rates. Free transportation on Victorian railways to all wishing to investigate the land offerings of the Victorian government.

FOR SALE—OR RENT—
OVER 50 ACRES OF ABSOLUTELY FROSTLESS LAND LYING SOUTH SLOPE FOOTHILLS; STEADY FLOW OR GRAVITY WATER; GOOD FOR CITRUS OR DECIDUOUS FRUITS. ESPECIALLY LEMONS. NURSERY OR TRUCK FARMING; FINE HOME SITE. OWNER WILL SELL WHOLE OR TAKE RIGHT PARTY INTO PARTNERSHIP. NO TRADE. F. BENNINGSDORF, REDLANDS, CAL. PHONE MAIN 5811 NOONS OR EVENINGS.

FOR SALE—

5-acre, 4-year-old Valencia orange grove, exceptionally fine water right; new, modern, 5-room bungalow, for $9500. Mortgage $5000, can remain 2 years, 7 per cent. Located one and one-half miles from Monrovia car line. Will trade equity of $4500 for Los Angeles and assume up to $3000.

JOS. R. LOFTUS,
709 Grosse Bldg.
P5819—Main 8515. A5819.

FOR SALE— Country Property.

FOR SALE—

RANCHO LA FUENTE.

5-ACRE TRACTS.

$350 AND UP PER ACRE.

WITH WATER.

A PART OF THE "LUCKY" BALDWIN LANDS.

Do you know that in this tract of 2000 acres of land, we have absolutely the best soil that is to be had in Southern California. Here citrus fruits grow to perfection, and if you wish to produce walnuts, alfalfa or vegetables, we can show you soil that requires hardly any irrigation. In fact, many parcels of land in the vicinity grow crops without irrigation of any kind. However, big steel mains cover the whole land, insuring an ample and adequate water supply. The man who knows how to raise chickens can make independence here. Many ranchers in the vicinity have demonstrated that fact.

The only acreage adjacent to the city which will have gas and electricity. The proposed electric car line will pass the lands.

The Salt Lake and Southern Pacific now serve the rancho. Thirty minutes ride. 2c fare by book.

Terms are easy. Our machines go every two hours.

Sterling W. Banks, Manager Land Dept.,

PURCELL, GRAY & GALE, INC.,

434 H. W. Hellman Bldg.

Sunset, Broadway 2011.

Home P4484.

FOR SALE—

SOMETHING NEW.

NEVER BEFORE
WAS SUCH AN OPPORTUNITY
OFFERED YOU.
1, 2 AND 5-ACRE TRACTS,
BORDERING
ON THE NEW TOWNSITE
OF THE

VAN NUYS-LANKERSHIM LANDS.

Here's a chance for investment, subdivide into lots when the town is placed on the market. Here's your chance for country estate or small ranch adjoining the Van Nuys-Lankershim lands. You will have to act quick.

Streets are laid out to conform with new townsite adjoining; 10 per cent. of all sales set aside IMMEDIATELY for curbing grading and parking of streets, and for other public improvements, and protected by reasonably town restrictions.

Our big announcement last Sunday started the rush—join in, secure one or more of these choice acres before the immense improvements are completed. Now is the time for profits.

THE FINEST SOIL IN THE STATE
CLOSE TO TWO RAILROADS, ELECTRIC AND STEAM, WALKING DISTANCE OF $500,000 BOULEVARD.

Only a short ride by electric car to Los Angeles. Do not overlook this opportunity; now's your chance to buy. There is only a limited number of these small tracts. Figure your profits. Here's the choicest suburban property at acreage prices. Come in today—Now. We will give you full particulars. Our machines make several trips daily.

JANSS INVESTMENT COMPANY,
Selling Agents.
L. A. Suburban Homes Co.,
Principals.
611-613 S. Hill st.
Home 10245. Broadway 2468.

FOR SALE—

THE CREAM OF

BALDWIN'S RANCH.

HALF MILE FROM ARCADIA.

200 ACRES.

Subdivided into 1 to 10-acre tracts; first-class soil; fine for oranges, fruit, alfalfa, nuts or berries. Abundance of free mountain water piped over the entire tract for irrigation and domestic use; price 25 per cent. less than adjoining property of equal value; easy terms; lots across the street, 50x150, sold for same price that we ask for each ACRE.

Call for booklet and map.

M. M. DAVISON & SON,

(Sole Agents.)

318-318 Trust and Savings Bldg.

Sixth and Spring sts.

FOR SALE—

ALFALFA and FRUIT GROWING

MEAN MONEY FOR YOU ON A

PERRIS IRRIGATED FARM.

Alfalfa, the king of California products, and fruit trees—especially apricots and peaches—are wonderfully adapted to the rich silt soil of the Perris Valley. The splendid water supply—a share of water stock with each acre—and the equable climate are money-producing conditions you should consider. Santa Fe railroad, schools and active town of Perris, nearby. Los Angeles, the eager market of the West, 2 1-4 hours away. Responsible packers contract for fruit crops seasons in advance. Sugar beets, potatoes and other vegetables may be grown splendidly here. A farmer, looking for the best the State affords at the price, should not fail to see this land. Only $100 to $150 an acre, with payments arranged on most liberal lines. It's up to YOU to act TODAY. Go out and see this land. Let one of my men from the office go with you.

EMIL FIRTH,
346 South Broadway,
"You're Safe at Firth's."
Home 60167. Main 2543.

FOR SALE—

WHEN YOUR CROPS

DRINK REGULARLY

YOU

EAT REGULARLY.

The best watered tract in California is now on the market.

Call or write for a free descriptive booklet.

CHILD, WITESMAN & BROWN,
208 Lissner Bldg., Los Angeles.

FOR SALE— HIGHLY IMPROVED FARM of 80 acres on Pacific Highway, 41 miles south of Portland, 9 miles north of Salem, Oregon, 1 mile from S. P. R. R. station, 2 miles from O. E. R. R. station. Good ten-room house, large barn in fair shape, room for 2 head of horses, 7 head cows. 80-rod room for implements. Good driven well. 2 acres green cordwood fir. 5 acres young orchard in bearing, 5 acres old orchard, both assorted; 10 acres for clover seed in fall; 15 acres oats; 10 acres oats and vetch hay; 7 acres for potatoes, 3 acres for corn, 1¼ acres for garden and same space for buildings. No stock goes with place. Price $200 an acre, cash or $225 an acre on terms; $6000 down, balance at 7 per cent., any length of time desired. No waste land. Title will bear strictest inspection. Not real estate agent; own property. Agents need not answer. LILLIAN F. JONES, 336 N. High st., Salem, Oregon.

FOR SALE—A LAND SNAP—
160 ACRES, $20 PER ACRE.
In artesian belt, west of Lancaster, finest of soil, for alfalfa, fruits, etc.; no alkali; and a snap at $20 per acre, 1-2 cash, will bore a 16-inch artesian well for $600.
T. A. SHEPPARD & CO., 523-9 Security Bldg.

FOR SALE—1000 ACRES IN THE SAN JOAquin Valley; all tillable, abundance of water; near railroad; suitable for subdividing into 40 and 80-acre farms. Will sell on reasonable terms and will accept Los Angeles property as part payment. See owner, D. B. EASTMAN, Phones Main 4900, P7188, 3054 S. Broadway.

FOR SALE— Country Property.

FOR SALE—
SO. CALIFORNIA—ALFALFA IS KING.

BROAD ACRES RANCH.

Alfalfa ranch a few miles from Riverside, between 2 railroads, 40 miles from Los Angeles; 160 acres, plenty of water; fully equipped 8-room Cal. house, mules, horses, 400 hogs. This proposition is a money-maker which will stand rigid investigation. Will refer to leading So. Cal. banks. A splendid chance for intending settler in So. California. For price and terms address
WOOD & WHITEHEAD,
220-221 Union Oil Bldg.
Main 4631. Home A1258.
Los Angeles, Cal.

FOR SALE—
IMPROVED RANCHES,
ALFALFA & WALNUTS,
BALDWIN RANCHO DISTRICT.

We can sell you improved and fully equipped ranches at a price less per acre than you can buy unimproved land for in same location.

$8250—13 1-4 acres of deep, rich loam, located in the most prosperous part of the San Gabriel Valley and about 1¼ miles from electric car. All set to soft shell walnuts, two years old, with a fine stand of alfalfa between the trees, good cottage, barn, and windmill, also an interest in a good pumping plant that pumps 100 inches of water, a good horse, cow, chickens, about three tons of hay, all implements and buggy are included with place. This property has had the very best of care and is in the very best of condition. If you want a bargain you must see this place.

"It Pays to See Us."
EDWARDS & WILDEY COMPANY,
332 Laughlin Bldg., 215 S. Broadway.
Main 9307; 10767.

FOR SALE—COUNTRY PROPERTY.
80 acres, well improved ranch, near Garden Grove, on Santa Ana car line, 45 acres alfalfa, abundance of water, 100 hogs and pigs, 200 head chickens, duck and turkeys; fine team, 3 cows, all cement pipe ditch, $8000 barrel reservoir, corrals, building for 6000 head poultry, everything to handle this ranch on place goes with sale; the best ranch buy in Southern Cal., $28,000, no trades.

122 acres.
On Santa Ana car line, fine best grade alfalfa land, artesian water, 7-room house, 2 large dairy barns, fresh running water through land making this an ideal dairy and alfalfa ranch; 20 miles Los Angeles; fine road, $200 per acre.

Good 6-room house, barn, chicken house, fine flowing water, close to car line and no better soil for price, $250 per acre. I have several vacant pieces of land from 5 to 20 acres in good location on Santa Ana car line in Orange co. Let me show you this property if you want a ranch. CHAS. WINSELL, 455 I. W. Hellman Bldg., 4th & Spring.

FOR SALE—

MR. HOMESEEKER AND INVESTOR.

If you want a home and 10 to 40 acres of as good land as lies in this State, or if you want an investment in one of the best sections, rapidly coming to the front, where you can GET IN ON GROUND FLOOR VALUES and REAP THE GREAT ENHANCEMENT which is to come in development—where the water conditions are excellent—where NO BETTER PROPOSITION for the production of anything that grows in this State, as better schools, churches, social conditions and shipping facilities. GET AWAY from the TOP NOTCH PRICES. Come where you can make a beautiful home and MAKE MONEY AND enjoy life—as well or better than elsewhere. Come to our office this week and let us tell you about this most desirable proposition.

MERCED FRUIT AND FARM LAND CO.,
424 B. Broadway.
Phone A2368. Suite 204.

FOR SALE—ELEGANT LAND, ONE MILE R.R. station, Newhall, 30 miles to city; producing splendid crop Irish and sweet potatoes and all other vegetables of good quality. Examine samples at my office. Deciduous fruits of fine quality and flavor without irrigation. Nothing better for Eucalyptus, grapes or poultry; irrigating water in steel casing on streets from artesian wells, costs 70c; 12,000 gallons; macadam boulevard road to Los Angeles. Take S.P. train, 7:30 a.m., 1:05 p.m.; return 5:25 and 6:30 p.m.; $1.80 round trip fare. Price $125 to $175 per acre. No one can duplicate this proposition in quality and price, within 40 miles of Los Angeles. H. C. NEEDHAM, at Newhall. Home Phone. M. W. Atwood, owners, 628-9 I. W. Hellman Bldg. P1383.

FOR SALE—
240 ACRES ABSOLUTELY FROSTLESS ORANGE LAND, perfectly level, choice foothill sediment soil, together with 170 acres of hill land, partly covered with oak trees, and surrounding the 240 acres on the north, east and west, having a southern exposure. ABUNDANCE OF WATER AVAILABLE. Good 6-room house, good barn and outbuildings; grammar school across the street, located on main well improved road, close to railroad; power line on the property; located in banner orange district of Central California; this valuable property belongs to a non-resident, and can be bought right at $110 per acre; this is decidedly the best bargain we have ever listed. Small orange grove on adjoining property, few orange trees on this place to show for themselves.
J. F. RUTHERFORD, 1002 UNION TRUST BLDG., FOURTH AND SPRING STS.

FOR SALE—

16 ACRES OF SPLENDID SOIL

10 acres full bearing walnuts, 3 acres walnuts 2 years old, 1 acre variety fruits; 10,000 budded orange trees, 4-room plastered house, windmill and tank, large barn; more water than needed at 10c per hour. Only 14 miles from Los Angeles, on new road and close to car line. This is a snap at $16,000, 1-3 cash, balance long time.

J. O. BUTLER & CO.,
606 South Spring.
Ground Floor. Main 6540.
P1603.

FOR SALE—
10-ACRE IMPROVED RANCH.

10-acre ranch near electric line, 30 minutes from downtown. Improved with nice bungalow, large barn, well and windmill, pumping plant, water piped; team of good horses, buggy horse, cow, calf. Flock of chickens and turkeys, wagon, buggy, harness, all kinds of farming implements and hand tools. The land is level, plowed, cross-plowed and harrowed, ready for crop; $7500, easy terms. Can give you more land if you desire. EMIL FIRTH, owner, 346 South Broadway. Home 60167, Main 2543.

FOR SALE—
10-ACRE IMPROVED RANCH.

10-acre ranch near electric line, 30 minutes from downtown. Improved with nice bungalow, large barn, well and windmill, pumping plant, water piped; team of good horses, buggy horse, cow, calf. Flock of chickens and turkeys, wagon, buggy, harness, all kinds of farming implements and hand tools. The land is level, plowed, cross-plowed and harrowed, ready for crop; $7500, easy terms. Can give you more land if you desire. EMIL FIRTH, owner, 346 South Broadway. Home 60167, Main 2543.

FOR SALE— 10-ACRE IMPROVED RANCH, 2 miles from Riverside, 1 mile from electric railway; 6-room house, barn, 30x30; brick incubator house; 2000-gallon tank; pumping plant; all kinds fruits, including oranges and lemons; water piped from tank to house, barn, chicken yards and about the house; horse, cow, 250 chickens; farming utensils best of soil, no alkali. Price $7500 and worth the money. A. H. MERWIN, 211 Grant Bldg.

FOR SALE— Country Property.

FOR SALE—OR EXCHANGE—160 ACRES of land in the Antelope Valley, 7 miles west of Lancaster, near the Marygold Ranch. All cleared, each acre has in crops. Right in flowing well district. Will exchange for bungalow in Los Angeles to $4500. This is all fine land, no alkali. Price $31.50 an acre. See REYNOLDS,

GOLDEN STATE REALTY COMPANY,
215 Union Oil Bldg.
10253. Main 5861.

FOR SALE—EXCHANGE OR RENT.
LOCATION—Between Inglewood Rancho and Hawthorne, 3 blocks from yellow car line.
DESCRIPTION—One acre rich sandy loam soil and large 7-room California house. House is well built; shingled outside; burlap inside; complete plumbing; outbuildings, chicken-house, etc.; water main and standpipe to rear of acre.
VALUE—Appraised by bank at $2500. My equity $1025. Balance mortgage, 3 years. Will accept small payment down on equity and balance monthly. Exchange for clear lot or acreage and some cash. Consider good Florida. Rent $12 per month. Say. Submit what you have.
FREDERICK W. CARSTENS,
211 S. Workman st.

FOR SALE—7 ACRES SANDY LOAM SOIL, half mile to railroad station, near school house, church and general stores, at Newhall, fenced and cross fenced, half smooth and cultivated, half rolling pasture land, new 5-room house, with furniture, chicken corral and 19 hens, one-fourth acre alfalfa, 5-year-old cow, 3 yearling heifer, etc.; irrigating water in steel casings, cost 70c for 12,960 gallons, price $1200. M. W. ATWOOD, 628-9 I. W. Hellman Bldg. P1383.

FOR SALE — BEST HOME PLACE IN Southern California, 12-acre ranch, in the Hemet-San Jacinto Valley. Full water right under the Great Hemet system. Implements, etc. Deciduous fruits on five acres. Perfect frostless for tender oranges, lemons. Small cash payment and easy terms to suit. Might trade for part cash and trade. What have you got? Address P. O. BOX NO. 96, Hemet, Cal.

FOR SALE—$17.50 PER ACRE, 974 ACRES, 78 miles from San Francisco, in Pope Valley, 7 acres fine orchard, 3 acres vineyard, 450 acres have been cultivated, 250 acres under plow now, 3 good houses, barns, outbuildings, etc.; 2 springs and live creek; abundance of water for 75 acres alfalfa, fenced in nine divisions; liberal terms. CROCKER & HABERFELDE, 602 Balboa Bldg., San Francisco.

FOR SALE—11-ACRE FRUIT RANCH IN Salt River Valley, Arizona, 4 miles from center of Phoenix; 4 acres in 2-year-old peach, pear, plum and apricot trees, 1½ acres asparagus, finest sandy loam, 3-room house with plumbing, pumping plant, well, tank, barn, gravity irrigation water. Price $5700, or will exchange for Los Angeles real estate. Address P. O. BOX 254, Phoenix, Ariz.

FOR SALE—5-ACRE RANCH NEAR SANta Ana and car, various kinds of fruits, berries and vegetables; horse, buggy, wagon, harness, cow, chickens and farm implements; everything goes for $5500; $1000 cash. C. L. SIMMONS CO., 308 Trust & Savings Bldg., 6th and Spring.

FOR SALE — 60-ACRE WALNUT GROVE, 7 years old, interset with apricots, good pumping plant, house, barn, implements, etc. Vacant land adjoining selling for $700 per acre. Price $45,000; $15,000 will handle this. GEO. C. PETTERMAN, or H. A. STOUFFER, 107 S. Broadway. Main 8535; 12566.

FOR SALE—MADERA COUNTY COLONY Tract. 2560 acres, 1 1-2 miles west of Berenda and 2 miles south of Califa. Level loam soil, no alkali; water 14 feet from surface. This land adjoins land now being colonized by a large San Francisco syndicate. $65 per acre for a limited time, easy terms. GRIFFIN & FOSTER, Madera, Cal.

FOR SALE — 146 ACRES, NEAR PORTERville, with water rights, 4-room house and outbuildings. 50 acres in barley, all fenced; 25 acres hog-tight. Fine for alfalfa.
Price $150 per acre.
LOS ANGELE ROCK BUILDING CO.,
See MR. BIRD. 630 S. Spring st.

FOR SALE — 80 ACRES FINE ORANGE land in frostless section Tulare county, price only $40 per acre. Terms ¼ cash, balance on time. This is 40 per cent. less than the land is worth, but must be sold at once. Address OWNER, Z, box 7, TIMES OFFICE.

FOR SALE—
640 acres level school land, good soil, plenty water at shallow depth, 8½ miles from R.R.; all for $6 per acre, if sold this week, don't wait see us today.
REALTY EXCHANGE CO., Inc.,
209 Story Bldg.

FOR SALE—OR TRADE.
20-acre ranch, 40 miles from Los Angeles, in Antelope Valley. Finest land in the world for growing almonds, apples, pears, etc., No irrigation necessary. Write owner, O. A. HORN, 606 Chartress st., Anaheim, Cal., and save dealers' commission.

FOR SALE— A 1000 ACRE TRACT OF water-bearing land in the frostless foothill projected district, Tulare county, near Porterville; suitable for citrus fruits or general farming. Will consider exchange. MR. CHOATE, 606 S. Spring st.

FOR SALE — OR EXCHANGE, 40 ACRES with water, near Turlock; A. No. 1 soil. A first-class alfalfa or dairy ranch proposition; price $4000. Apply 328 BRADBURY BLDG. A1440.

FOR SALE — I HAVE FOR SALE AT A real bargain, 20 acres in Sacramento Valley, near Corning. Best of water facilities and unsurpassed location. $1500 for quick sale. No exchange. LOUIS L. SANDS, 232 Security Bldg.

FOR SALE — 40-ACRE GOOD BEARING walnuts, 12 miles from city, has 6-room house, barn, stable in rear for stock, 400 inches free water. Do you realize the value of that amount of water in a dry year? $12,500 will handle. L. S. McKINNEY CO., 241 Douglas Bldg.

FOR SALE — 40 ACRES, $250 PER ACRE; house, barn and pumping plant; good soil, near electric line at Garden Grove. This is a bargain:
BARTELS, WEIK & SCHWARZ,
404 Douglas Bldg.

FOR SALE — VERY PROFITABLE, TWO-ACRE RANCH, 20 minutes from Pacific Electric Bldg. Will consider exchange. No agents must be seen to be appreciated. Address A, box 182, TIMES OFFICE.

FOR SALE — ONE ACRE AT RANCHO Station, near Inglewood, 5-room house, chicken corral and small fruit trees, all fenced, 2 blocks from car, a bargain. Must sell. Price $1300. Call WEST 4556.

FOR SALE — OR EXCHANGE, 43 ACRES with water, 7 miles from Turlock; A. No. 1 soil. A first-class alfalfa or dairy ranch proposition; price $4000. Apply 328 BRADBURY BLDG. A1440.

FOR SALE—4¼ ACRES IN ONTARIO ORange belt; water piped on land; ¼ mile from Ontario, $1800, $750 cash, balance easy terms. Inquire VAN DE VENTER, 617 E. Seventh st., city.

FOR SALE — RIGHT AT THE STATION and big high school at Montebello, 5 acres, extra rich, level land, with water, ready now for lots. Ideal for home place, oranges, etc. $1000 per acre. W. A. RYON, 204 Bradbury.

FOR SALE—160 ACRES ALFALFA LAND at $40 per acre, will sell all or part of it, water near the surface, fine soil, no alkali, located in Tulare county. This is a big bargain, but Owner must sell. Address Z, box 8, TIMES OFFICE.

BIG EXCURSION EL SEGUNDO, THURSday, Washington's Birthday. Special rate. New road. A4587. Phone us. Main 4066. MITCHELL & HIGGINBOTHAM, 709 S. Hill st.

FOR SALE—10 ACRES FINE LAND NEAR Fullerton, only $300 per acre; plenty water; terms. C. L. SIMMONS CO., 308 Trust and Savings Bldg., 6th and Spring.

FOR SALE — 20 OR 40 ACRES FINE ALfalfa, grain and fruit land in Merced county, with abundance free ditch water on the land, half mile of station on S.P. R.R., only $125 per acre. KNIGHT, 321 Mason Bldg.

FOR SALE — 10 ACRE RANCH 1¼ MILES from Burbank. 9 acres in peaches and apricot trees, all bearing. Good improvements. Inquire BEN WHITE, 204 Bryson Bldg. Phone 13670.

FOR SALE—22 ACRES ADJOINING SPLENdid citrus grove; ideal location; no damage from frost. Best water privileges. M. S. FEATHERSTONE, Visalia, Cal.

FOR SALE—NEAR 2300 ACRES, 1400 OF it A1 orange land; 10 miles of Porterville; balance deciduous fruit and grazing; frostless; $35 per acre. Worth while to
J. O. ANDERSON, 208 Bryson Bldg.

FOR SALE—320 ACRES, EDISON ORANGE land, beside electric power line; price $30 per acre. Alfalfa ranch lands, with or without water. R. L. EDWARDS, 1057½ Chester ave., Bakersfield, Cal.

FOR SALE—BY OWNER, 160 ACRES VERY best Fresno county orange land, close to railroad. Must sell at once; $100 per acre; excellent well on property; easy terms. A. PERKINS, 1762 L street, Fresno, Cal.

FOR SALE — 20 ACRES IN COMPTON, artesian well; good for sugar beets; price $6000. EAGLE ROCK BUILDING CO., 630 S. Spring. See MR. BIRD.

FOR SALE— Country Property.

FOR SALE—ANY NUMBER OF ACRES, good locality, near coast, at $10, $18, $27 and $35 per acre, suitable for all kinds of fruits, alfalfa, grain, stock and chicken ranches. SPENCER & DAGGETT, 430 Douglas Bldg.

FOR SALE—$1200, THREE ACRES WITH water right, in the famous Placentia frostless district, no better land in California for oranges or lemons. See about this bargain at once. T. A. PIETY, 107 S. Broadway.

FOR SALE—$100 ACRES FINE WALNUT, lemon and bean land, embracing also fine coast townsite; great chance; less than $35 per acre. Worth while to see. O. H. ANDERSON, 306 Bryson Bldg.

FOR SALE — OR EXCHANGE—A SNAP if taken at once. 948 acres north of Fresno. 309 UNION LEAGUE BLDG.

FOR SALE—42.35 PER ACRE, LAND NEAR railroad station, with plenty of water for irrigation; half cash, balance to suit. J. H. PETERS, 242-4-5 I. W. Hellman Bldg.

Mexico.

FOR SALE—16,000 ACRES, RICH TROPICAL land at $5 per acre; one-third cash. Raises sugar cane, rice, cotton, tobacco, corn, beans, coffee, rubber and fruits. Good buildings, cane and rice mills, 7 miles wire fence, 400 head cattle, 50 horses and mules. Good proposition for 20 to 40 families. Address D. E. BALDWIN, Coahuayana, Michoacan, Mexico.

Santa Cruz.

FOR SALE — RANCHES, HOMES, ACREage. Free list. WILSON BROS., Santa Cruz, Cal.

SAN JOAQUIN VALLEY—

FOR SALE—FROSTLESS CITRUS LAND, $75 acres of very choice land, located at the foothills, in the early orange district, with abundance of water already developed. This is a rare bargain. Address J. M. BURNS, 3234 Wisconsin st., Los Angeles.

COACHELLA VALLEY—

FOR SALE—I WANT TO EXCHANGE 10 acres of Ontario for small ranch in Coachella Valley. Have good water supply and be cheap. LOUIS L. SANDS, 232 Security Bldg., Los Angeles.

FOR SALE — I AM PIONEER OF THIS famous early market producing land, and can give you the best buys. See my lists of bargains. L. C. PFAFFENBERGER, room 29, 422 S. Main st., or Compton & Gordon, representatives at Thermal, Cal.

FOR SALE—PART WANTS TO RENT 320 acres or less in Coachella Valley for raising of alfalfa. Will buy small alfalfa ranch if at a great bargain. LOUIS L. SANDS, 232 Security Bldg., Los Angeles.

IMPERIAL VALLEY—

FOR SALE—ALFALFA RANCH, BEST BARgain on the market today. Where there is abundance of water, rain or no rain; crops not hurt on account of drouth. One of the best alfalfa ranches in California. 400 acres in alfalfa. Fenced and cross fenced. Will produce over four thousand tons of hay this year. The hay crop at present prices will nearly pay for the ranch the first year. Would be splendid for stock or dairying, the latter will pay 25 to 50 per cent. profit. $50,000 cash will handle this property, the balance can be paid out of the income from the ranch. G. M. JONES, 124 Pier ave., Ocean Park, Cal.

FOR SALE—CORNER BUNGALOW WITH room for 2 more; lot 150x100. Close-in; well rented. A snap for cash, or would exchange for Los Angeles home. P4294. 618 CHAMBER OF COMMERCE.

YUCAIPA VALLEY—

FOR SALE—

YUCAIPA VALLEY

RED APPLE LAND

$275 PER ACRE

INCLUDING ONE SHARE OF WATER STOCK IN YUCAIPA WATER COMPANY NUMBER 1 WITH EACH ACRE. VERY EASY TERMS. PURE MOUNTAIN WATER IS PIPED TO EACH TRACT UNDER PRESSURE, GIVING YOU THE WATER AT ALL TIMES, BOTH FOR DOMESTIC AND IRRIGATING PURPOSES. LOCATED JUST EAST OF REDLANDS ADJOINING THE SAN BERNARDINO MOUNTAINS. ELEVATION 2000 FEET. NO FOGS, NO HOT DESERT WINDS THAT ARE SO DISASTROUS TO FRUITS, AND NO COLD STORMS. ANNUAL AVERAGE RAINFALL 25 INCHES. SOIL IS A VERY RICH DECOMPOSED GRANITE, FROM 20 TO 50 FEET IN DEPTH. PRODUCES FINEST APPLES, CHERRIES, PEARS, PEACHES, AND ALL DECIDUOUS FRUITS, AS WELL AS ALL NUT FRUITS. YUCAIPA FARMERS AND FRUIT GROWERS ARE GROWING POTATOES, ONIONS, BEANS, SWEET POTATOES, ETC., BETWEEN THE ROWS OF THEIR YOUNG TREES AT GREAT PROFITS. YOU CAN BRING AN APPLE ORCHARD INTO BEARING IN THE YUCAIPA VALLEY AT ABOUT $400 AN ACRE. THIS INCLUDES ALL COST OF LAND, TREES, WATER, LABOR, TAXES, INTEREST, ETC., AND THIS ORCHARD WILL EARN YOU IN A FEW YEARS FROM $500 TO $2000 AN ACRE PER SEASON. THE CROP OF ONE APPLE ORCHARD IN THE YUCAIPA VALLEY SOLD FOR $1250 PER ACRE IN 1908, AND THE CROP HAS BEEN SELLING ON THE LOS ANGELES MARKET AT FROM $2.50 TO $3.50 PER 40 POUND BOX. THE VALLEY IS RAPIDLY BEING SETTLED UP BY EXPERIENCED FRUIT GROWERS AND BUSINESS MEN. MORE THAN 1500 ACRES WILL BE SET OUT TO TREES THIS SPRING. MAKE YOUR SELECTION NOW. GET YOUR FRUIT TREES ON THE GROUND AND GET AN APPLE ORCHARD STARTED AT ONCE. THERE IS NOTHING IN SOUTHERN CALIFORNIA THAT WILL BEAR CLOSER INVESTIGATION AS AN INVESTMENT OR A PLACE FOR A HOME THAN OUR YUCAIPA VALLEY RED APPLE LAND. FOR FURTHER INFORMATION, CALL ON OR WRITE,

REDLANDS AND YUCAIPA
LAND COMPANY.
209 ORANGE STREET.
REDLANDS, CALIFORNIA.
—OR—
CLAUSSEN BROS.,
SELLING AGENTS.
330 WEST SIXTH STREET,
LOS ANGELES.
PHONES: P7033, MAIN 113

NOTE—ABSOLUTELY NO CONNECTION WITH ANY OTHER CONCERN SELLING YUCAIPA VALLEY LAND. ONLY ONE LOS ANGELES OFFICE AT 330 WEST SIXTH STREET.

OIL PROPERTY—

PATENTED OIL LANDS.
VENTURA COUNTY OIL LANDS.
I have large body of above lands, which must be turned into cash; it will interest the real investor; if you mean business, arrange for interview, otherwise don't take up my time. W. T. CRAWFORD, Alexandria Hotel.

GOVERNMENT LANDS—

YOUR CHANCE—
TO GET A START.
Buy forty acres, 50c; Carey Act Land; plant it to wheat this spring, raise 35 to 50 bushels, sow to alfalfa this fall and next year harvest 4 to 12 bushels alfalfa seed worth $2400 to $8500, besides hay, straw and pasture. Others are doing it. Why can't you? Remember land is level and water ready. Go with us Saturday and talk to farmers. Come in and let us tell you the rest.
PITZER REALTY CO. PHONE 1808.
609 Bumiller Bldg. 420 S. Broadway.

FOR SALE—
320-ACRE HOMESTEAD. Level land, good soil, fine climate, rainfall at right season; domestic and pumping water; on railroad and in progressive district. Such combination of advantages not to be had elsewhere. We will prove every assertion. Excursions weekly. Office open daily and 10 a.m. to 1 p.m. Sundays.
REECE-EVERETT COMPANY,
214 Wright & Callender Bldg.
Fourth and Hill sts.

WHY LOCATE SO FAR FROM GOOD markets?
We have a few good sections of good land in water-proven district, within 110 miles of this city. Our home is there, we know this particular district, where the good and bad land is. We want homeseaders for neighbors. Let us show you why it's the best. No mail inquiries from the city approved. Two good relinquishments for sale. FLORS, 344 Bradbury Bldg.

USED TOUR CALIFORNIA SCHOOL LAND right? Next month all unsold withdrawn from sale. Come to consult me about the law and where the good lands are. If you wish, I handle matters for moderate fee. PRICE, 303 Bradbury Bldg.

FOR SALE — RELINQUISHMENT; 160 acres close to Victorville; 40 acres cleared; price $750. Small California house and barn, adjoining improved farms.
EAGLE ROCK BLDG. CO.,
See MR. BIRD. 630 S. Spring st.

SAN DIEGO CITY AND COUNTRY PROPerty for sale, exchange or rent. Write for a Printed List of Bargains. Address JAMES A. YOUNG, Room 12, Union Title and Trust Co. Bldg., San Diego, Cal.

I HAVE A HOMESTEAD AT VICTORVILLE, 20 acres, cleared, 25 acres plowed and fenced. Will sell cheap. F. M. ACKLEY, 602 South Hill. Phone 60264.

HAVE THREE BUYERS FOR CHEAP IRrigated land; prefer land under ditch. PITZER REALTY COMPANY, 609 Bumiller Bldg., 420 South Broadway. P1302.

WANT TO USE MY DESERT RIGHT ON land to be irrigated by ditch. Address D box 130, TIMES OFFICE.

FOR

21, 1912.—[PART I]

SALE—
Lemon and Orange Groves.

SALE—
— AT —
BEAUTIFUL RIVERSIDE.

...ree of oranges, with good home of ... a barn and all outbuildings, ground ... good order. Crop of fruit not dam... by frost and goes with place. Also ... acres alfalfa with large barn and set to run same, with cattle stable for ... always run as dairy. This place ... a whole to close estate and at re... only low price for such a grand ... chance. $11,000, will take $3 cash, ... mortgage back.

JOHN J. HILL,
418 Central Bldg.
F2815. Sixth and Main.

SALE—
SDAY, TULARE COUNTY, CAL.
ORANGE land and bearing grove in ... ia's earliest and safest district. ... wanted, with $20 to $30 acre more suitable ... culture. Cheap water. No gas. ... No fumigation. Entire new ... before the holidays. No damage by ... All trees are on this district and prices ... cing. Buy now while the district is ... only few left at reasonable prices. ... agent, box 39, Lindsay, Cal. Ref. ... any Lindsay bank.

SALE—
SPECIAL BARGAIN.
Covina, absolutely frostless, 17 acres, ... cias, 1-2 navels. Finest quality ... soil, with fruit. $25,000. Includes ... va house and small family orchard. ... rade.

C. J. MORSE,
WITH SWANK & LETTON,
... 325 S. Hill St. Main 3424.

SALE — ORANGE AND LEMON ... t, on $150,000; for few days will sell ... 000; on easy terms. Valencia ... old, crop on now, worth $600, for ... and other choice income groves at ... cas. I know, having cultivated all ... fruit for years. W. J. B. MOSS, ... Phone 158, Covina, Cal.

SALE—20 ACRES, FOOTHILL LAND, 1 ... north of San Dimas, about 7 acres ... bearing oranges and lemons, close ... a good land to set, some fine water ... ngun; a good well, house and barn, ... 8t to set and subdivide; $25,000. W. ... MOOR, Phone 158, Covina, Cal., or H. ... at Monte S., San Dimas, Cal.

SALE — 15½-ACRE VALENCIA OR... grove, near Placentia. Trees 7 to 8 ... Good 5-room cottage. Best buy in ... district, for $875 per acre. C. L. SIM... 306 Trust and Savings Bldg. ... and Spring.

SALE — 11-ACRE ORANGE GROVE ... crop, 4-room house, barn, family or... 15 shares water, fine location, $8000. ...MAN, Corona, Cal.

SALE—OPTIONS ON MATCHLESS E... ...dney-Exeter orange tracts; 6 new ...ncumbered leaves this Saturday eve... Monday morning. Maps, circulars ... given by resident of Valley, who ... Address P box 254, TIMES BRANCH

SALE—FROSTLESS ORANGE GROVES, ... the very best ground for sale in ... hill district. The location, soil, wa... prices are right.
LESLIE C. BRINTNALL,
736 H. W. Hellman Bldg.

SALE—
Poultry Ranches.

SALE—CHICKEN RANCH, TROPICO. ... house; lot 80x185; incubator and ... brooder; equipped; all fenced for ... ls, $1250; one-half cash, balance ... NEE & CO., 350 H. W. Hellman ... 2200.

SALE—CHICKEN RANCHES, 1 ACRE ... rees; $1200 each, one-fourth cash; close ... Santa Monica car line; owner selling ... property sell for more money; owner ... re property. Address D, box 36, ... OFFICE.

SALE—ONE ACRE, 5-ROOM MOD... ...ngalow, bath, porches, fruit, lar... ...e improvements; forced to sell at ... $1600 takes it. Worth $2400. OWN... ...San Pedro st.

...LS, LODGING-HOUSES—
...Sale, Lease, Exchange, Wanted.

...D—TO LEASE NEW UNFURNISH... ...ern apartment house of 30 rooms; ... ...ness and good neighborhood; fur... ...ished, who will give ... lease at first per month to responsible ... and sell the furniture for less ... payment and wait for income to ... ...e about 6 months or less almost new and ... ...ern in every respect. Clears ... month and has automatic ele... ...County full with waiting list every ... ...and term.

...SALE—LEASE AND FURNITURE OF ... ...ern apartment house of 30 rooms; ... ...ness and good neighborhood; fur... ...ished, who will give ... lease at first per month to responsible ... and sell the furniture for less ... payment and wait for income to ... ...e about 6 months or less almost new and ... ...ern in every respect. Clears ... month and has automatic ele... ...County full with waiting list every ... ...and term.
...ARLES-WOODRUFF REALTY CO., ... Floor, 605 South Spring street.

...SALE — FURNISHINGS AND LEASE ...-room apartment house choice location ... this, close-in, steam heat, hot and cold ... water, private baths, private 'phones, ...ern, handsome, grand floor ... and lease with low rent. This house ... splendid business year around. See us ... and terms.
...ARLES-WOODRUFF REALTY CO., ... Floor, 605 South Spring street.

...SALE—$2500 TAKES MT. ROOMS ... house and furniture in ... house on Bonnie Brae, fine loca... ...ing and furniture very good, above ...ing. Clears over $150 per month; ... ...ld be appreciated. F725.

...SALE—ONE OF THE BEST ... house lease and furniture in ... Furniture new. Apart... ...ents and modern in every way. ... ...ld sacrifice as cash basis. No inflated ... considered. Will take residence in ... section or lot suitable for apart... up to $7500. C. MANTZ, 238 Douglas ...

...SALE — FROSTLESS, ELECTRIC ... on corner; macadamized roads and ... ...ings on side; 2 pipe lines; half ... and orange houses. P. O ... and depot. Will apply $2000 proper... on a reasonable price. Terms to suit. No ... description given until purchaser ... take cars to depot and see M. G ... ...ER, 215 Central Bldg.

...SALE OR EXCHANGE — STRICTLY ... ...-class apartment house; 20 rooms; ... and 4, mostly 2-room apartments; ... to two hundred and fifty per ... location and lease of 4 years'. ... or exchange for good rooming house ... ...ch basis. Address W, box 274, TIMES ... OFFICE.

...SALE OR EXCHANGE—REALTY AND ... ...ern 35-room hotel; income $700 ... month; $15,000 will handle; some ... ...ty for the price as a ... McKINNEY CO., 351 ... Main 1479. Home F2325.

...SALE—THE BEST PAYING HOUSE IN ... ...ern 7 rooms and apartments, lo... ...The best business part of the ... ...ness; netting $300 per month; easy ... ...nvenience; cash to handle, $2000; ... CRAWFORD, with Van Vranken ... 411 H. W. Hellman Bldg.

...SALE — BUY FROM OWNER, 5-... ...ern, not including 4 vacant lots ... Fine furniture, some rugs and a ... Make offer. Call and make offer, call ...ndsay, $50 RO. GRAND AVE., call ... and 5 today.

...SALE—34-ROOM APARTMENT HOUSE ... Angeles; good location for steady ... ...ncome; $1200 per month; price, ... furniture, $11,000; ¼ cash. Address ... ...RAIT, Redlands, Cal.

...SALE OR EXCHANGE—REALTY AND ... ...ern 35-room hotel; income $700 ... month; $15,000 will handle; some ... ...ty for the price as a ... McKINNEY CO., 351 ... Main 1479. Home F2325.

...SALE—ROOMING-HOUSE ... ...ern 20 rooms, lease, $200 per ... rent $80, lease, price $900. ... ...ern 14 rooms, lease, price $600, ... $80, lease, price, $2000. ... ...ng see RELIABLE BROKER... ...OFFICE.

...SALE—ONE ACRE, 5-ROOM MOD... ...ngalow, bath, porches, fruit, lar... ...e improvements; forced to sell at ... $1600 takes it. Worth $2400. OWN... ...San Pedro st.

...SALE—
...WE WILL BUILD TO SUIT.
...Leasing Dept.
...BURT, MARSH & CO.,
...Rental Agents, Trust and Savings Bldg.
...Fifth and Spring sts.
...Main 1045

...SALE—LEASE AND FURNITURE OF ... ...ern apartment house of 30 rooms; ... ...ness and good neighborhood; fur... ...ished, who will give ... lease at first per month to responsible ... and sell the furniture for less ... payment and wait for income to ... ...e about 6 months or less almost new and ... ...ern in every respect. Clears ... month and has automatic ele... ...County full with waiting list every ... ...and term.
...ARLES-WOODRUFF REALTY CO., ... Floor, 605 South Spring street.

...SALE — FURNISHINGS AND LEASE ...-room apartment house choice location ... this, close-in, steam heat, hot and cold ... water, private baths, private 'phones, ...ern, handsome, grand floor ... and lease with low rent. This house ... splendid business year around. See us ... and terms.
...ARLES-WOODRUFF REALTY CO., ... Floor, 605 South Spring street.

...SALE—$2500 TAKES MT. 11-ROOM ... house and furniture in ... house on Bonnie Brae, fine loca... ...ing and furniture very good, above ...ing. Clears over $150 per month; ... ...ld be appreciated. F725.

...SALE—ONE OF THE BEST ... house lease and furniture in ... Furniture new. Apart... ...ents and modern in every way. ... ...ld sacrifice as cash basis. No inflated ... considered. Will take residence in ... section or lot suitable for apart... up to $7500. C. MANTZ, 238 Douglas ...

...SALE — FROSTLESS, ELECTRIC ... on corner; macadamized roads and ... ...ings on side; 2 pipe lines; half ... and orange houses. P. O ... and depot. Will apply $2000 proper... on a reasonable price. Terms to suit. No ... description given until purchaser ... take cars to depot and see M. G ... ...ER, 215 Central Bldg.

...SALE OR EXCHANGE — STRICTLY ... ...-class apartment house; 20 rooms; ... and 4, mostly 2-room apartments; ... to two hundred and fifty per ... location and lease of 4 years'. ... or exchange for good rooming house ... ...ch basis. Address W, box 274, TIMES ... OFFICE.

...SALE OR EXCHANGE—REALTY AND ... ...ern 35-room hotel; income $700 ... month; $15,000 will handle; some ... ...ty for the price as a ... McKINNEY CO., 351 ... Main 1479. Home F2325.

...SALE—ROOMING-HOUSE ... ...ern 20 rooms, lease, $200 per ... rent $80, lease, price $900. ... ...ern 14 rooms, lease, price, $600, ... $80, lease, price, $2000. ... ...ng see RELIABLE BROKER... ...OFFICE.

...SALE—ONE ACRE, 5-ROOM MOD... ...ngalow, bath, porches, fruit, lar... ...e improvements; forced to sell at ... $1600 takes it. Worth $2400. OWN... ...San Pedro st.

...LS, LODGING-HOUSES—
...Sale, Lease, Exchange, Wanted.

...D—TO LEASE NEW UNFURNISH... ...ern apartment house of 30 rooms; ... ...st be close in. If you intend to ... to figure on the lease. See ME... ...STEIN.
...R LOS ANGELES REALTY CO., ... Union Oil Bldg. ... Home F625.

...AND FURNITURE OF HIGH CLASS ... house of 40 large sunny rooms, all ... (well conducted) dining room now ... ...s.) present owner furnished this ... to owner of leasing, who will give ... lease at $60 per month to responsible ... can get five years' ... only $250 rent and pay as low as ... ...ness from income in two years. ... market before and now for only a ...

...IVE-WOODRUFF REALTY CO., ... Floor, 605 South Spring street.

...SALE—$2500 TAKES MT. 11-ROOM ... house and furniture in ... house on Bonnie Brae, fine loca... ...ing and furniture very good, above ...ing. Clears over $150 per month; ... ...ld be appreciated. F725.

...SALE—ONE OF THE BEST ... house lease and furniture in ... Furniture new. Apart... ...ents and modern in every way. ... ...ld sacrifice as cash basis. No inflated ... considered. Will take residence in ... section or lot suitable for apart... up to $7500. C. MANTZ, 238 Douglas ...

...SALE — FROSTLESS, ELECTRIC ... on corner; macadamized roads and ... ...ings on side; 2 pipe lines; half ... and orange houses. P. O ... and depot. Will apply $2000 proper... on a reasonable price. Terms to suit. No ... description given until purchaser ... take cars to depot and see M. G ... ...ER, 215 Central Bldg.

...SALE OR EXCHANGE — STRICTLY ... ...-class apartment house; 20 rooms; ... and 4, mostly 2-room apartments; ... to two hundred and fifty per ... location and lease of 4 years'. ... or exchange for good rooming house ... ...ch basis. Address W, box 274, TIMES ... OFFICE.

...SALE OR EXCHANGE—REALTY AND ... ...ern 35-room hotel; income $700 ... month; $15,000 will handle; some ... ...ty for the price as a ... McKINNEY CO., 351 ... Main 1479. Home F2325.

...SALE—ROOMING-HOUSE ... ...ern 20 rooms, lease, $200 per ... rent $80, lease, price $900. ... ...ern 14 rooms, lease, price, $600, ... $80, lease, price, $2000. ... ...ng see RELIABLE BROKER... ...OFFICE.

...SALE—ONE ACRE, 5-ROOM MOD... ...ngalow, bath, porches, fruit, lar... ...e improvements; forced to sell at ... $1600 takes it. Worth $2400. OWN... ...San Pedro st.

...LS, LODGING-HOUSES—
...Sale, Lease, Exchange, Wanted.

...D—TO LEASE NEW UNFURNISH... ...ern apartment house of 30 rooms; ... ...st be close in. If you intend to ... to figure on the lease. See ME... ...STEIN.
...R LOS ANGELES REALTY CO., ... Union Oil Bldg. ... Home F625.

...AND FURNITURE OF HIGH CLASS ... house of 40 large sunny rooms, all ... (well conducted) dining room now ... ...s.) present owner furnished this ... to owner of leasing, who will give ... lease at first per month to responsible ... can get five years' ... only $250 rent and pay as low as ... ...ness from income in two years. ... market before and now for only a ...

...IVE-WOODRUFF REALTY CO., ... Floor, 605 South Spring street.

...SALE—$2500 TAKES MT. 11-ROOM ... house and furniture in ... house on Bonnie Brae, fine loca... ...ing and furniture very good, above ...ing. Clears over $150 per month; ... ...ld be appreciated. F725.

...SALE—ONE OF THE BEST ... house lease and furniture in ... Furniture new. Apart... ...ents and modern in every way. ... ...ld sacrifice as cash basis. No inflated ... considered. Will take residence in ... section or lot suitable for apart... up to $7500. C. MANTZ, 238 Douglas ...

...SALE — FROSTLESS, ELECTRIC ... on corner; macadamized roads and ... ...ings on side; 2 pipe lines; half ... and orange houses. P. O ... and depot. Will apply $2000 proper... on a reasonable price. Terms to suit. No ... description given until purchaser ... take cars to depot and see M. G ... ...ER, 215 Central Bldg.

...SALE OR EXCHANGE — STRICTLY ... ...-class apartment house; 20 rooms; ... and 4, mostly 2-room apartments; ... to two hundred and fifty per ... location and lease of 4 years'. ... or exchange for good rooming house ... ...ch basis. Address W, box 274, TIMES ... OFFICE.

...SALE OR EXCHANGE—REALTY AND ... ...ern 35-room hotel; income $700 ... month; $15,000 will handle; some ... ...ty for the price as a ... McKINNEY CO., 351 ... Main 1479. Home F2325.

...SALE—ROOMING-HOUSE ... ...ern 20 rooms, lease, $200 per ... rent $80, lease, price $900. ... ...ern 14 rooms, lease, price, $600, ... $80, lease, price, $2000. ... ...ng see RELIABLE BROKER... ...OFFICE.

...SALE—ONE ACRE, 5-ROOM MOD... ...ngalow, bath, porches, fruit, lar... ...e improvements; forced to sell at ... $1600 takes it. Worth $2400. OWN... ...San Pedro st.

Classified Liners.

HOTELS, LODGING-HOUSES—
For Sale, Lease, Exchange, Wanted.

FOR SALE—
APARTMENT HOUSES.

Modern apartment house in the Westlake dis... ...ct; two-year lease, rent $70 a month; need ... ...ot furniture; $950 will handle this ... ...ash, new furniture; $950 will handle this ... ...ake mortgage back.

SEA BOARD REALTY CO.,
...Exchange Bldg., 3rd and Hill Sts.

Modern apartment house on Bunker Hill, ...ear lease. Price $7500.
SEA BOARD REALTY CO.,
...Exchange Bldg., 3rd and Hill Sts.

Modern apartment house, five-year lease, rent ... month, new furniture, modern, steam ... price $3500.
SEA BOARD REALTY CO.,
...Exchange Bldg., 3rd and Hill Sts.

Modern apartment house, newly furnished; ... ...ess than two months, facing Westlake ... ...ark, and is one of the finest in the city. If ... looking for a high-class apartment ... that will net you $200 per month, call and ... ...nvestigate this one.
SEA BOARD REALTY CO.,
...Exchange Bldg., 3rd and Hill Sts.

Modern house near Westlake Park, brick ... ...ilt 10 rooms. Beautiful roof garden, sun ... ...arlor, automatic elevator, ...ave house and small family ... ...rade.

C. J. MORSE,
WITH SWANK & LETTON,
... 325 S. Hill St. Main 3424.

SALE — ORANGE AND LEMON ... ...t, on $150,000; for few days will sell ... 000; on easy terms. Valencia ... old, crop on now, worth $600, for ... and other choice income groves at ... cas. I know, having cultivated all ... fruit for years. W. J. B. MOSS, ... Phone 158, Covina, Cal.

SALE—20 ACRES, FOOTHILL LAND, 1 ... north of San Dimas, about 7 acres ... bearing oranges and lemons, close ... a good land to set, some fine water ...ngun; a good well, house and barn, ... 8t to set and subdivide; $25,000. W. ... MOOR, Phone 158, Covina, Cal., or H. ... at Monte S., San Dimas, Cal.

SALE — 15½-ACRE VALENCIA OR... ...grove, near Placentia. Trees 7 to 8 ... Good 5-room cottage. Best buy in ... district, for $875 per acre. C. L. SIM... 306 Trust and Savings Bldg. ... and Spring.

SALE — 11-ACRE ORANGE GROVE ...crop, 4-room house, barn, family or... 15 shares water, fine location, $8000. ...MAN, Corona, Cal.

SALE—OPTIONS ON MATCHLESS E... ...dney-Exeter orange tracts; 6 new ...ncumbered leaves this Saturday eve... Monday morning. Maps, circulars ... given by resident of Valley, who ... Address P box 254, TIMES BRANCH

SALE—FROSTLESS ORANGE GROVES, ... the very best ground for sale in ... hill district. The location, soil, wa... prices are right.
LESLIE C. BRINTNALL,
736 H. W. Hellman Bldg.

SALE—
Poultry Ranches.

SALE—CHICKEN RANCH, TROPICO. ... house; lot 80x185; incubator and ... brooder; equipped; all fenced for ... ls, $1250; one-half cash, balance ... NEE & CO., 350 H. W. Hellman ... 2200.

SALE—CHICKEN RANCHES, 1 ACRE ... rees; $1200 each, one-fourth cash; close ... Santa Monica car line; owner selling ... property sell for more money; owner ... re property. Address D, box 36, ... OFFICE.

SALE—ONE ACRE, 5-ROOM MOD... ...ngalow, bath, porches, fruit, lar... ...e improvements; forced to sell at ... $1600 takes it. Worth $2400. OWN... ...San Pedro st.

...LS, LODGING-HOUSES—
...Sale, Lease, Exchange, Wanted.

...D—TO LEASE NEW UNFURNISH... ...ern apartment house of 30 rooms; ... ...st be close in. If you intend to ... to figure on the lease. See ME... ...STEIN.
...R LOS ANGELES REALTY CO., ... Union Oil Bldg. ... Home F625.

...AND FURNITURE OF HIGH CLASS ... house of 40 large sunny rooms, all ... (well conducted) dining room now ... ...s.) present owner furnished this ... to owner of leasing, who will give ... lease at first per month to responsible ... can get five years' ... only $250 rent and pay as low as ... ...ness from income in two years. ... market before and now for only a ...

...IVE-WOODRUFF REALTY CO., ... Floor, 605 South Spring street.

...SALE—$2500 TAKES MT. 11-ROOM ... house and furniture in ... house on Bonnie Brae, fine loca... ...ing and furniture very good, above ...ing. Clears over $150 per month; ... ...ld be appreciated. F725.

...SALE—ONE OF THE BEST ... house lease and furniture in ... Furniture new. Apart... ...ents and modern in every way. ... ...ld sacrifice as cash basis. No inflated ... considered. Will take residence in ... section or lot suitable for apart... up to $7500. C. MANTZ, 238 Douglas ...

...SALE — FROSTLESS, ELECTRIC ... on corner; macadamized roads and ... ...ings on side; 2 pipe lines; half ... and orange houses. P. O ... and depot. Will apply $2000 proper... on a reasonable price. Terms to suit. No ... description given until purchaser ... take cars to depot and see M. G ... ...ER, 215 Central Bldg.

...SALE OR EXCHANGE — STRICTLY ... ...-class apartment house; 20 rooms; ... and 4, mostly 2-room apartments; ... to two hundred and fifty per ... location and lease of 4 years'. ... or exchange for good rooming house ... ...ch basis. Address W, box 274, TIMES ... OFFICE.

...SALE OR EXCHANGE—REALTY AND ... ...ern 35-room hotel; income $700 ... month; $15,000 will handle; some ... ...ty for the price as a ... McKINNEY CO., 351 ... Main 1479. Home F2325.

...SALE—ROOMING-HOUSE ... ...ern 20 rooms, lease, $200 per ... rent $80, lease, price $900. ... ...ern 14 rooms, lease, price, $600, ... $80, lease, price, $2000. ... ...ng see RELIABLE BROKER... ...OFFICE.

...SALE—ONE ACRE, 5-ROOM MOD... ...ngalow, bath, porches, fruit, lar... ...e improvements; forced to sell at ... $1600 takes it. Worth $2400. OWN... ...San Pedro st.

HOTELS, LODGING-HOUSES—
For Sale, Lease, Exchange, Wanted.

FOR SALE—9 ROOMS, BATH, YARD; RENT $25; Seventh, near Main, $500. PHONE BROADWAY 1625.

FOR SALE—LIVE HOTEL, LIVE NEVADA mining and ranch camp. Address J. A. WALTON, 212 So. Grand ave.

WANTED—ROOMING HOUSE, NO INCUMbrance; will give good Venice lot and some cash. Give 'phone number and particulars. Address D, box 242 TIMES OFFICE.

FOR SALE—30 ROOMS, GOOD LEASE, LOW rent, c'ose in, $1350. Terms UNION INVESTMENT CO., 317½ West 6th.

FOR SALE—THE BEST ROOMING-HOUSE in Los Angeles, 14 rooms, new furniture; good terms to right party. 1503 S. FIGUEROA ST.

FOR SALE—ROOMING HOUSE, 36 ROOMS, furniture fair, clearing $150 a month; two years' lease. Will take part cash, with easy payments. See OWNER at 123 S. Main st. Call any time.

FOR SALE — GENTEELLY FURNISHED 50-room apartment house, $300 monthly; sacrifice, $2500; any terms. PHOENIX, 302 Grant Bldg.

FOR SALE—OR EXCHANGE—72-ROOM, close-in hotel, always full, clearing $250 and better per month; owner will sacrifice for quick deal. For appointment call F2969.

FOR SALE—6-ROOM APARTMENT HOUSE, west side, close-in; rent $720. Price $5000; terms, $2000, part trade, lots or acreage. WILSON & FOX, 228 Story Bldg.

FOR SALE — OR TRADE, BEST MONEY making rooming house in city of 15,000; 43 rooms, call bells, hot and cold water. Make offer. HARRY L. HECK, 210 Central Bldg

FOR SALE — $5.65 CASH WILL HANDLE 14-room house; good furniture, price $1200. Inquire 2424½ SO. GRAND AVE.

FOR SALE — OR EXCHANGE — SILVER lea apartment, 16 and Hill, modern 42 rooms. Call and make offer.

FOR SALE — NICE FURNISHED FLAT, brass beds, good furniture, price $600. Inquire 264 WEST 5TH ST.

FOR SALE — A BARGAIN, FURNITURE and lease of the place, 612 West 6th st., close in, price $2200. Call and make offer.

FOR EXCHANGE — CLASS A APARTment house, 42 rooms, want nice bungalow. Phone WILSHIRE 104, MR. BEAR.

FOR SALE—9-ROOM ROOMING HOUSE, netting $90 per month, on Broadway; good lease; cash to handle, $350. See CRAWFORD with Van Vranken & Webster, 411 H. W. Hellman Bldg.

FOR SALE — 27-ROOM ROOMING HOUSE, snap; must sell, going East. 703½ CENTRAL AVE.

FOR EXCHANGE—
Business Property.

FOR EXCHANGE—VERY FINE NEW APARTMENT HOUSE, NEAR WESTLAKE PARK; 29 ROOMS, ALL MODERN; STEAM HEATED AND EVERYTHING THE VERY BEST. PRICE $30,000. WILL ACCEPT in CLEAR CITY OR COUNTRY; BALANCE CAN RUN. LEASED TO GOOD TENANT FOR TEN YEARS. L. H. MITCHEL & SON, 605 DOUGLAS BLDG.

FOR EXCHANGE — AN UNRESTRICTED corner on Hoover near 4th, improved with large building suitable for rooming house. Price $30,000. Mortgage $11,000, 7 per cent. Owner wants other city property of less value, improved or unimproved acreage. CHAS GLOVER, 605 S. Hill st., Room 217. F2350, Main 2780.

FOR EXCHANGE—FINE 200-ROOM BRICK and stone apartment house, finest section of New York; income $12,000 per year. Price $250,000. Want Los Angeles business property or good orange grove, equal value.
GEO. C. FETTERMAN,
or H. A. STOUFFER,
107 S. Broadway.
Main 8235. 92046.

FOR EXCHANGE—MODERN APARTMENT house—
$37,500; mortgage $12,500.
$2500 to $4000 month; want clear house and lots; owners please note; commission to owners. TEL. 5282.

FOR EXCHANGE — $12,000; DEEDED INterest in a fine South Hill street lot, nominal improvements. Want residence, or 41 lots up to $2000 or $10,000. OWNER, 220 American Bank Bldg.

FOR EXCHANGE—
Houses.

FOR EXCHANGE—

Large 10-room house, West 27th st., near Hoover; best part of city. In fine condition. For vacant property or bungalow. Will give you good deal.

H. Trowbridge, with
EDWARD D. SILENT & COMPANY,
426-435 South Hill st.
10600. Main 966.

FOR EXCHANGE—OR SALE—

Here is a proposition that will make you at least 40 per cent. on money invested. Apartment house of 76 rooms, located within ten minutes of Broadway. Will exchange for house or house and lot in the southwest or Hollywood way, valued at not more than $9500. If you are looking for a money-maker, C. LABARRE, with

AMBROSE L. HAMELL COMPANY,
F2696. Main 5047. 629 Story Bldg.

FOR EXCHANGE—NEW 5 ROOM MODERN artistic bungalow. You can now exchange your vacant city lot as first payment on a bungalow; 3 bedrooms, beam ceilings, built-in effects, on high ground, walking distance; in the very center of Los Angeles; beautiful location; grand view! I want eit lots. T. WIEDENMANN, 600 W. Sixth st.

FOR EXCHANGE—
In exclusive Westlake district, a 20-room 3-story private boarding house, leased at $1020 a year, in good condition. Price $18,500; bank mortgage $8500, 6 per cent. Owner wants 2 or 4 smaller cottages and some cash for equity. Owners only.
E. BECKER, 215 Central Bldg.

FOR EXCHANGE—NEW MODERN 7-ROOM bungalow, a beauty; large east front lot; price $4000; will take automobile worth the money up to $1200 as first payment. WADLE INVESTMENT CO., 615 Ferguson Bldg Main 7478.

FOR EXCHANGE — 6-ROOM MODERN bungalow, fine location, $4000, clear. Want one or two acres close to car line. Might assume.
DILLON & BENFORD,
Main 768. 602 Union Trust Bldg. F7764

FOR EXCHANGE — WANT SAN DIEGO. On beautiful Sunset Blvd., 11-room 3-story house. Can be used as two separate 6-room houses. Modern in every respect. Cost $10,500 clear. Want San Diego or Los Angeles, smaller house and lots. Will assume. SEA BOARD REALTY CO., 621 Exchange Bldg., 3rd and Hill.

FOR EXCHANGE—$600 EQUITY IN A fine, close-in apartment site on South Flower st. Lot 60x150, nominal improvements. Want good clear eastern that will stand a loan of $2500. CHAS. GREEN, 340 Byrne Bldg. F2195.

FOR EXCHANGE — NEW MODERN 5-room bungalow, 1221 West 32nd st. This is first-class property. Want good lot, west or southwest. Call 403 GRANT BLDG.

FOR EXCHANGE — I HAVE A NICE completely furnished bungalow situated on two lots in nice neighborhood, to exchange for acreage or gross. See me at once. FRANK D. TATUM, 621-622 H. W. Hellman Bldg. Main 2902, A2827.

FOR EXCHANGE—BUNGALOW AT FLORencita Park for ranch in Mendocino, Humboldt, Sonoma or other northern counties. Would consider automobile to value of $500 in exchange. LOUIS L. SANDS, 222 Security Bldg., Los Angeles.

FOR EXCHANGE—6-ROOM BUNGALOW, clear, Huntington Park, value $3500 for one or more lots; northwest preferred. RIGBY, 262 Temple st.

FOR EXCHANGE—MODERN 7-ROOM BUNgalow, price $4000 clear. Want a farm in Virginia or Missouri not over $5000.
THE NOYES-LONG CO.,
Main 4765. 318 Trust & Savings Bldg. A6384.

FOR EXCHANGE — PASADENA, GOOD 6-room bungalow, large lot, paved street, close to business. Want Los Angeles improved or vacant. PERRY, 231 Mason Bldg.

FOR EXCHANGE — FOUR BUNGALOWS worth $12,000. Exchange for small ranch within 100 miles of Los Angeles. See MR. CRAWFORD, T. A. DeBolt Realty Co., 602 South Hill street.

FOR EXCHANGE — OR SALE — $1500 equity in 5-room, modern house, $2500 Will take automobile to $700. 1030 W 86TH PLACE. Phone South 5187.

FOR EXCHANGE — MODERN 7-ROOM house in south-west city; price $6200; for country property. Owners only. P. R. MOSELEY, 215 Currier Bldg. A2790.

FOR EXCHANGE—FIRST MORTGAGE OF $3200 on property worth $7000, for cottages. See R. O GARDNER, 628 Central Bldg. Broadway 2587. A4939.

FOR EXCHANGE—NEW MODERN FIVE room bungalow. South want electric auto mobile or small rooming-house, for equity T. C SMITH, Hotel Astoria

FOR EXCHANGE—
Lots.

FOR EXCHANGE—LOT 40x150, CORNER, cash value $1000, clear, for Arlington Heights. J. T. DAY, San Gabriel. No commission.

FOR EXCHANGE—
Lots.

FOR EXCHANGE OR SALE—
About 200 lots in tract adjoining Palisades and on the beautiful New Montana boulevard, Santa Monica. No better seashore property in the world. Mountains, sea and climate at your very door. An exceptional opportunity to establish a home and make 100 per cent. profit in a few months. Will take any good property as partial payment. Inquire of FREDERICK SCOTT, 214 Laughlin Bldg. A1253. Main 9003

FOR EXCHANGE—TWO FINE LOTS AND $1500 cash for bungalow, north of 16th st. to $4500.
H. A. STOUFFER,
107 South Broadway.

FOR EXCHANGE—NOTICE IS HEREBY given to all bargain hunters. I have a lot in Salt Lake City, absolutely worth $75,000, which I can trade for good Los Angeles income and assume or pay up to $150,000 difference. REALTY EXCHANGE CO., Inc., 209 Story Bldg.

FOR EXCHANGE — $2000. CLEAR, FINE corner lot, 50x150, northwest. All improvements. Want foothill acreage or alfalfa ranch. Address F, box 556, TIMES BRANCH OFFICE.

FOR EXCHANGE — CALIFORNIA LOTS, clear, for Spokane property. 1619 W. 11TH. Spokane.

FOR EXCHANGE—
Country Property.

FOR EXCHANGE—OR SALE—

ARTESIA RANCH SACRIFICE.

20 MINUTES FROM TOWN.

We have been holding this property at $600 per acre, but owner has unexpected need for money and desires to leave quickly; hence reduction to $450 per acre. 50 acres, improved with 7-room house, large barn, flowing artesian well, family orchard, splendidly equipped, 20 acres in grapes, balance beets and alfalfa on corner of two 100-ft. boulevards and convenient to transportation, schools, etc. Any trade submitted MUST be on strictly cash basis. Will sell as 20 and 30-acre tracts if you wish.
W. H. TAFT CO. (Sole Agents.)
A4297. 304 Wright & Callender Bldg. Indy. 3351.

FOR EXCHANGE—
35 acres near Riverside, fully water stocked, land in barley. Price $3500. Want close-in city to $7000. Submit.

40 acres solid to alfalfa, short distance of Chino, improved with set of buildings, some implements, large pumping plant furnishing abundance of water for irrigation first season. Inside of 4 weeks I will close this property if you have good houses and lots or income city for exchange. Price $22,000.

Fine 13-acre grove, Redlands, trees 12 years old, 2-3 navels, 1-3 sweets. Want apartment or apartment site. Will make quick deal.
CHAS. GLOVER, 605 S. Hill st., Room 217. F2750, Main 2780.

FOR EXCHANGE—
FULL BEARING ORANGE GROVE, COVINA FROSTLESS SECTION.

It is not often you have an opportunity to exchange for a Covina grove, and especially such a grove as this one. It is located in the choicest part of the Charles Oak section, absolutely frostless. Trees are mostly all navels, full bearing, large producers and in fine shape. Heavy crop on trees which goes with place. Excellent water right. Good cottage. Actual cash value $25,000. Will take L. A. property up to $10,000, balance straight mortgage, 7 per cent. Don't Pay To See Us. Us.
EDWARDS & WILDEY COMPANY,
322 Laughlin Bldg. 325 S. Broadway.
Main 9307. Home 10767.

FOR EXCHANGE — TWO ONE-ACRE tracts, one with nine (9) room house, one with four (4) room house, both have income from oranges of $300 last year, will do better this year; will exchange one or both for good city property.
320 acres at Stilwanda, 100 acres in grapes, income last year about $5000; will take some trade in city, little cash and good terms; also have Yuma Valley land to exchange for city property in Los Angeles or Orange county, cheap water, land is under government ditch. Have good seven-room cottage will exchange for rooming-house. COOPER, 218 Byrne Bldg. F2391; Main 6424.

FOR EXCHANGE—ALFALFA RANCH.
WANT CITY PROPERTY.
40 acres at Chino, solid to fine stand alfalfa, on main oiled road, a corner; large pumping plant, abundance of water. Will trade for all farm tools. Price $550 per acre. Well located city property to $16,000 considered in exchange.
CHARLES P. HALPHILL,
Successor to Henley-Halphill Co.,
613 TRUST & SAVINGS BLDG.,
A2128. MEMBER L. A. R. B. BDWY. 220.

FOR EXCHANGE—
ONLY $15 PER ACRE.
800 acres best alfalfa land in California. Artesian wells. Has been tested, ready for crop of barley now. Can take off 40 sacks. Will take clear city property to $7500 balance mortgage 6 per cent. You'll have to hurry.
T. A. SHEPPARD & CO.,
438-9 Security Bldg.

FOR EXCHANGE — 20 ACRES OF VERY best Sacramento Valley "level as floor" land, highly improved. 3 acres bearing cling peaches, 5 acres alfalfa, 2 acres navels, 10 acres pasture; independent water system. Everything in finest shape. 5-room modern house, barn, etc. Horse, buggy, implements. Price, honest cash value, $10,500 all clear. Want Los Angeles income property, will assume. SEA BOARD REALTY CO., 621 Exchange Bldg., 3rd and Hill.

FOR EXCHANGE—FINE 40-ACRE ALFALfa ranch, 35 miles from Los Angeles, good pumping plant, house, barn, family orchard; mile from depot; $25,000. Will exchange for Los Angeles residence property. Between Jefferson and 55th, west of Main. See MR. WELCH, with T. L. O'BRIEN & CO., corner Jefferson and Main. South 2276; B6238.

FOR EXCHANGE—HAVE $75,000 WORTH of clear Los Angeles property to exchange for San Joaquin Valley land; no equity value or will assume. My property is slit-edge and I will take nothing else. Will trade on bankers' appraisement. See
LEIGH BANCROFT, 721 Trust and Savings Bldg.
Main 768. 602 Union Trust Bldg. F7764

FOR EXCHANGE — 1040 ACRES, FINE land, San Joaquin Valley, one mile from town and railroad; house, 2 large barns, 3 wells; price $120,000. Want Los Angeles business property or apartment house. See C. FETTERMAN, or H. A. STOUFFER, 107 S. Broadway. Main 8235; 15046.

FOR EXCHANGE — 20 ACRES, IRRIGATED, cultivated ranch, in thickly settled and prosperous Tulare county colony; suited to intensive farming; only $2500; mortgage $1000. Want house and lot in Los Angeles. J. W. THOMSON, 830 S. Main. F6764, Main 1295.

FOR EXCHANGE — 40 ACRES TULARE county, near Tulare. Will trade for good bungalow in Los Angeles or good lot. Los Angeles country property. Good equities considered. 40 acres valued at $4000 clear title. Write C. C. THOMPSON, Box K, Tulare, Cal.

FOR EXCHANGE — AGENTS, ATTENtion, 320 acres fine orange land in Kern county. Will divide. Want good cottage or vacant lots and some money. Price $25 per acre. Commission to agents. ROBERTSON AGENCY, 122 S. Broadway. Main 2194.

FOR EXCHANGE — FINE 60-ACRE WALnut grove, house, barn, new pumping plant, horses, implements, etc. Price $45,000. Want L. A. income. H. A. STOUFFER, 107 S. Broadway. 15046.

FOR EXCHANGE — 10-ACRE NAVEL ORange grove and 7½-acre Valencia grove adjoining Orange. Navels 11 years and Valencias 3 years old; in fine condition; price $20,000. Want city property. Owners only. P. R. MOSELEY, 215 Currier Bldg. A2790

FOR EXCHANGE — 2 ACRES ORANGE land, located in a citrus subdivision, on railroad, north of Visalia, suitable for townsite; $2500, mortgage $2000. Want bungalow, southwest; will assume. MR. BROWN, 513 Union Trust Bldg. A3224.

FOR EXC

Classified Liners.

MONEY TO LOAN—
Real Estate and Improvements.

$1,000,000 TO LOAN ON REAL ESTATE—
6 to 7 per cent., net, Interest.
No appraisement fees.
No delays; no red tape. Any sum desired.
Large and small city loans a specialty.
Southwest residence loans sought.
Improved ranch loan solicited.
Cash for mortgages and deeds of trust.
WE MAKE STRAIGHT BUILDING LOANS.
5 to 8 per cent., on All business property.
7 per cent. on All residence property.
8 per cent. on second grade residence property.
We furnish bungalow plans.
MATTHEWS & MATTHEWS,
The Leading Mortgage Brokers,
329 Douglas Bldg., corner Third and Spring.

TO LOAN—

Money at 6 per cent. What are you paying now? If you need money to pay off your present mortgage or to make improvements please call.
Have $100,000 to loan in sums to suit. No delay. Remember, 6 per cent.
Mr. Sullivan, Loan Dept.
J. BURRIS MITCHEL,
200-201-202 Union Oil Bldg.
F1171. Main 3320.

TO LOAN—MONEY, ON REAL ESTATE.
Large or small amounts.
Long or short time.
First or second mortgage.
We handle our own funds.
Money at once, no waiting.
See us and save time and money.
Mortgages, trust deeds and contracts bought.
NOURSE & COMPANY, 202-204 American Bank Bldg., corner Second and Spring sts.

MONEY TO LOAN—
$500 to $500,000
ON FIRST CLASS REAL ESTATE SECURITY
BUSINESS OR RESIDENCE PROPERTY
VACANT OR IMPROVED
MORTGAGES PURCHASED.
QUICK ACTION. LOWEST RATES.
R. A. ROWAN & CO.,
LOAN DEPARTMENT.
200 H. W. HELLMAN BLDG.
HOME 10444. MAIN 7094.

TO LOAN—MONEY.
We have money to loan in sums of from $500 to $50,000 at current rates on first mortgage, at a fair valuation of your property.
We make no charges for appraisement or drawing of papers.
CHAS. L. HUBBARD COMPANY,
734 Security Bldg., Fifth and Spring.
Established 1896.

TO LOAN—
BUILDING LOANS.
BUILDING LOANS.
6 Per Cent.—BUILDING LOANS.—7 Per Cent.
BUILDING LOANS.
BUILDING LOANS.
Money at 6 and 7 per cent. Straight three-year building loans a specialty.
CHANDLER, DORN & CO.,
238-4-5 Bradbury Bldg.,
Home P7121. Main 3715.

MONEY TO LOAN—
CITY OR COUNTRY PROPERTY.
IN ANY AMOUNTS.
INTEREST 6 AND 7 PER CENT.
A. A. PETERS, LOAN DEPT.,
R. J. WIDNEY,
635 S. SPRING ST.
HOME 00462. Main 8722.

PRIVATE MONEY TO LOAN—
On real estate.
We buy MORTGAGES,
TRUST DEEDS,
CONTRACTS.
No red tape, money always ready. Come in and see us on the ground floor.
FRIENDLY & FTEUSH,
111 Merchants' Trust Bldg.
F1467. 207 S. Broadway.

MONEY TO LOAN—
I'm a private party; will loan money AT 7 PER CENT.; NO COMMISSION.
On first-class city improved property.
State least amount needed and particulars.
ADDRESS Y, box 98, TIMES OFFICE.

TO LOAN—
$350,000 on City Realty.
$75,000 Suburban.
$50,000 Country.
$2000 Trust Deeds.
Our specialty is straight loans on city and country in amounts from $500 to $50,000. Properties appraised. References—our customers.
S. H. EARNEST & CO.,
Mortgage and Insurance Brokers,
221 H. W. Hellman Bldg. Main 5535; A4757.

MONEY TO LOAN—
ANY AMOUNT, 5, 6 AND 7 PER CENT., ON CITY PROPERTY. QUICK ACTION.
W. ROSS CAMPBELL COMPANY,
THIRD FLOOR REALTY BOARD BLDG.,
621-27 SOUTH SPRING STREET,
PHONES MAIN 60; 10525.

MONEY TO LOAN—
ANY AMOUNT AT LOWEST RATE.
LARGE OR SMALL AMOUNTS.
CITY OR COUNTRY.
MORTGAGES PURCHASED.
QUICK SERVICE ASSURED.
APPLY A. K. MERROW,
A3942. ARTHUR W. KINNEY CO. M.3222.
303 PRUDENTIAL SAVINGS BLDG.

SHORT TIME LOANS OUR SPECIALTY—
$25 to $2500—1 to 12 months, secured by first or second mortgage, trust deed or contract. We handle our own funds, charge no commission and give you money at once. LOWEST RATES IN CITY.
PACIFIC LOAN CO.,
302 American Bank Bldg., Cor. 2nd and Spring
P1489; Main 3414.

TO LOAN—MONEY.
ANY AMOUNT
ON CITY OR COUNTRY PROPERTY.
APPLY TO MR. KELLY, LOAN DEPT.,
ROBERT MARSH & CO.,
TRUST & SAVINGS BLDG.,
FIFTH AND SPRING.
HOME 10178. SECOND FLOOR. MAIN 3045.

MONEY TO LOAN ON REAL ESTATE.
F. A. PATTEE,
Mgr. Appraisal and Loan Department,
ELLIOTT & HORNE, Investment Brokers,
325 W. Third st. Main 1171; A3718.

PRIVATE MONEY, NO RED TAPE, ANY amount, on good security. M. M. DAVISON & SON, 215-16 Trust Bldg., 6th & Spring.

TO LOAN — I HAVE $15,000 TO LOAN AT 7 per cent. on high-class Los Angeles property. Will split. Brokerage 1 per cent. THOS. D. BROWN, 611 Trust & Savings Bldg. Phone 00038.

MONEY TO LOAN — WE HAVE $1300 AT 7 per cent. that we can loan on good security; money ready, come in at once. ANDERSON & LEITHEAD, 416 O. T. Johnson Building. F1707.

TO LOAN—MONEY—
Bring in your mortgages and trust deeds if you wish to sell at a discount. Apply at 328 BRADBURY BLDG.

PRIVATE MONEY, 6 AND 7 PER CENT. NO DELAY, ON CITY OR COUNTRY PROPERTY; STRAIGHT BUILDING LOANS. LOCKHART & SON, 721 H. W. HELLMAN BLDG. MAIN 4825, A6716.

TO LOAN—$200, $300, $400, $500, $600, $1000, $1250, $1500, $1800, $1900, $2000, $2500, $3000, $4000, $5000, and up, current rates, improved and unimproved city. RAMEY BROTHERS, 327 Story Bldg.

MONEY TO LOAN—MUST PLACE SEVERAL thousand dollars very soon, city and country, lowest rates, quick action. Also building loans. Do it now. See GEO. W. CHANDLER, 624 I. W. Hellman Bldg. F1953.

TO LOAN — QUICK LOANS, SMALL OR large, on real estate; building loans; lowest rates. J. L. BRADY, 534 Stimson Block. A1254.

MONEY TO LOAN—$1000 FOR 1 OR 2 YEARS at 7 per cent., on city vacant, or improved. Call 809 DELTA BLDG., or Phone P6626, Main 8625.

MONEY TO LOAN—
In amounts from $200 to $2000 on realty; 7 to 8 per cent. SPENCER & DAGGETT, 439 Douglas Bldg.

TO LOAN—LARGE AMOUNTS ON CITY property and Irrigated farms, 6 to 7 per cent. N. C. HOLLINS, 729 Story Bldg. F7260; Main 1134.

MONEY TO LOAN—$1000 ON FIRST-CLASS security. No agents need answer. Address D, box 262, TIMES OFFICE.

MONEY TO LOAN—MONEY, ANY AMOUNT, from $1000 to $20,000; real estate security. L. N. CLEVELAND CO., 336 Title Insurance Bldg. A3456; Main 5984.

MONEY AT 6 PER CENT., ON IMPROVED ranches; alfalfa preferred. LEW WHITE-LAW COLLINS, 614 H. W. Hellman Bldg.

TO LOAN — $4500 ON IMPROVED CITY or country realty. Will divide to suit. DIVIDEND SECURITIES CO., 417 Lissner Bldg.

MONEY TO LOAN—
Real Estate and Improvements.

MONEY TO LOAN, ANY AMOUNT, AT current rates of interest, on any good property.
TATUM-WINSTANLEY CO.,
Successors to C. C. C. Tatum.
621-22 H. W. Hellman Bldg., 4th and Spring.
Phones, Main 5303, A7357. A7357.

TO LOAN—
Amounts from $500 to $25,000 to loan at 6½ and 7 per cent. interest, on Los Angeles real estate. We loan our own capital and charge no commission. Capital $600,000 paid in. THE JOHN M. C. MARBLE CO., Room 4, H. W. Hellman Bldg. A2897, Main 592.

MONEY AVAILABLE TO LOAN ON VACANT AND IMPROVED CITY AND COUNTRY PROPERTY, AND FOR BUILDING LOANS.
G. A. MORTHLAND,
932 Union Oil Building. Main 3449; F9699.

QUICK LOANS ON REAL ESTATE—
$50 and up. First or second mortgage; short or long time; money same day; no brokerage fee; low rates. Mortgages and trust deeds bought. H. M. CORLETTE, 301 Security Bldg. F7353.

TO LOAN—
First mortgage loans on improved real estate, in Los Angeles and vicinity. Prompt attention to applications. THE JOHN M. C. MARBLE CO. Capital $500,000 paid in. Room 4, H. W. Hellman Bldg. A297, Main 592.

MONEY TO LOAN — PLENTY OF MONEY to loan on choice city and country real estate. Lowest interest. Quickest service. Courteous treatment.
K. LUNDEEN CO.,
200 to 225-223-224 Central Bldg., 6th and Main.

TO LOAN—$250,000.
Any Amount.
MR. SIMPSON,
1002 Title Insurance Bldg.
Main 4062. Fifth and Spring. A2068.

MONEY TO LOAN—
We have money on hand to loan on first mortgage city real estate security.
DAVID BARRY & CO.,
715-719 Union Trust Bldg.
Ask for Mr. McGregor, Mgr. Loan Dept.

U. S. LOAN COMPANY
Makes liberal loans and terms on furniture, pianos, live stock, contracts, at low rates, long time; liberal extensions; confidential. 310 MASON OPERAHOUSE, 127 South Broadway.

TO LOAN—
CITY OR COUNTRY REAL ESTATE.
$50,000 to loan in amounts of $300 and up; lowest rates; quick action.
R. W. MOYER, 604 Frost Bldg.
P5107, Main 1511. Second and Broadway.

$10,000, 3 YEARS, 7 PER CENT., COUNTY property. Will take an orange grove. F. N. BURLEIGH, 406 Mason Bldg.

I HAVE PRIVATE MONEY FOR BUILDING loans in the city; 7 per cent. CALDERWOOD CO., 609 California Bldg. Main 4558; A4669.

TO LOAN—IMMEDIATELY, $2200, SEVEN per cent. We want more money to loan. Can get you the best of security. BLACKLER, 709 Grosse Bldg. F1867.

TO LOAN — $4000 ON IMPROVED CITY property for 3 years at 7 per cent. MORRIS COHEN, 327 Douglas Bldg.

TO LOAN—I HAVE MONEY TO LOAN FOR building purposes. No delay. Call at once. CARUTHERS, 410 Delta Bldg., 426 S. Spring.

HAVE $40000 FOR QUICK LOAN ON CLOSE in property at seven per cent.
E. STURDICK & CO., 223 Central Bldg.

$5000 TO $10,000 TO LOAN. T. L. O'BRIEN CO., Jefferson and Main.

$200 TO $250,000 TO LOAN ON REAL ESTATE and other good securities at current rates. McCONNELL & IRVINE, 311-12 Douglas Bldg. Established 1896.

MONEY TO LOAN. WE HAVE MONEY TO loan on first mortgages on city realty.
MARSHALL STIMSON,
F2227, Main 4441. Rooms 501-502. 405 S. Hill.

TO LOAN—$10000 AND UP TO LOAN ON city real estate, at 7 per cent. See MR. SPURR. SPURR REID LAND CO., F2306, 223 S. Hill st.

MONEY LOANED; CONTRACTS AND mortgages bought. A. McCALL, 214 Bullard Blk.

FARNSWORTH BROS. MAKE LOANS ON real estate; building loans a specialty. 325 LISSNER BLDG.

TO LOAN—$4000 ON LONG TIME ON REAL estate; no agents. H. O. BELL, 701½ West Washington st.

MONEY TO LOAN—ANY AMOUNT—
WANT APPLICATIONS.
GEO. A. MURPHY, 407 Security Bldg.

IF YOU HAVE CITY FIRST MORTGAGES to sell at a discount, apply 823 HIGGINS BLDG. Home A5301 Main 2748.

MONEY TO LOAN—
Salaries and Chattels.

QUICK LOANS ON FURNITURE, PIANOS and other personal property; no publicity; goods remain in your possession; money ready same day; LOWEST rates in city; all the time you want, or can be repaid as convenient, reducing interest accordingly; also short loans on real estate, first or second mortgage; money same DAY; no brokerage fee. It pays to deal with a reliable firm; 13 years established. CLARKE & CO., 201 Security Bldg., 510 Spring st. Phone P7351, Main 6662.

QUICK LOANS, ON DIAMONDS, JEWELry, warehouse receipts, life insurance policies; automobiles, pianos and other personal property. We make a specialty of DIAMOND loans; private office; business strictly confidential; we loan one-third more money than other at positively lower rates in city. Bank references. FRITCH-LAUGHLIN CO., 710 Grant Bldg. Phone 12632. Corner Fourth and Broadway.

PRIVATE LOANS ON FURNITURE, PIANOS, WAREHOUSE receipts, diamonds, etc. Money same day. Among 810 to $500. INTEREST ONE-THIRD CHARGED BY LOAN COMPANIES. Pay back whenever convenient, reducing interest accordingly. We are private parties, loaning our own private funds; strictly confidential. It pays to deal with private parties. BOND & CO., 501 Johnson Bldg., Fourth and Broadway. 14227.

REGARDLESS OF WHAT OTHERS ADVERtise, our rates on furniture loans are the lowest; $50 loan can be repaid $1.55 weekly or monthly. We loan any amount for any length of time. No questions asked of your friends. Money same day. Call or phone Main 6946. PARK LOAN AND CREDIT CO., 710 Broadway Central Bldg., 424 S. Broadway.

YOU KNOW THE 1001 USES FOR MONEY. We will supply it to you for any purpose. We will combine your bills so that you owe us all. If you are dealing with a loan company we will lend you money to pay them and cancel it. We loan on furniture or piano. Everything arranged to suit. PARK BANK and CREDIT CO., 210 Broadway Central Bldg., 424 South Broadway.

OUR FAIRNESS IN DEALING AND OUR low rates have prompted many people of this city to recommend us to their friends. We loan on furniture without removal. Phone our man to call. Main 6946. PARK LOAN AND CREDIT CO., 710 Broadway Central Bldg., 424 S. Broadway.

THIS IS OUR BUSINESS—
SALARY LOANS, $15 TO $300 advanced to honest employees without security." No indorser, no publicity; your friends, relatives or employer will never know. Lowest rates. STATE INVESTMENT & LOAN COMPANY, 612 Grosse Bldg., Sixth and Spring sts.

IF YOU NEED MONEY QUICK, WE LOAN on furniture, pianos, diamonds, live stock, life insurance policies, warehouse receipts, etc. No publicity. Money ready at once. Easy payments and lowest rates of interest. 8 a. m. to 5 p. m. PACIFIC LOAN CO., 502 American Bank Bldg., cor. Second and Spring sts. Phones P5239; Main 3618.

SALARY LOANS—SALARY LOANS—
SALARY LOANS—SALARY LOANS—
No indorser, no security. Cheapest rates. Positively no one will know.
THE NATIONAL LOAN CO., 519-520 Bryson Block, Second and Spring sts.

KUSEL LOAN CO. 1 TO 5 PER CENT.
Established 12 years. Bank references. DIAMONDS, FURNITURE, SALARIES, ETC. DIAMONDS, jewelry kept Citizens National Bank deposit vault. P6204, Bdwy. 3225. 114-115 STIMSON BLDG., THIRD & SPRING.

MONEY LOANED SALARIED PEOPLE. women keeping house and others without security; easiest payments; offices in 66 principal cities. Save yourself money by getting my terms first. D. H. TOLMAN, 430 Mason Bldg., Broadway and Fourth.

F. G. WOOD MAKES LIBERAL LOANS ON pianos, furniture, live stock, storage goods, etc. Terms to suit at lowest rates. No removals. Private. A square deal. A call will convince. 428 S. SPRING ST., Room 505.

MONEY CONFIDENTIALLY LOANED TO employees. Loans to be paid in installments of 50 cents or more per week, or $2 or more per month. PEOPLE'S LOAN COMPANY, 636 Citizens' Bank Bldg., Third and Main.

AT D. D. DRAKE'S SALARIED PEOPLE get $5 up without security, indorsement, extortion, delay or deception. Cheapest rates, best and most private terms in California; furniture loans same day applied for. 702 S. SPRING, Room 204. Phone P2599.

MONEY LOANED SALARIED PEOPLE without security, notes, commercial paper and mortgages bought; loans on listed stocks and bonds. TRADERS' EXCHANGE, 221 Bryson Bldg. Phones Broadway 6139. A6262.

MUTUAL BENEFIT AND LOAN SOCIETY. Loans any amount any length of time, on any good security. Salary, chattels and real estate; private offices. 210 SECURITY BLDG.

LEE BROTHERS—
Old and new customers will find us at 139 SOUTH SPRING.

MONEY TO LOAN—
Salaries and Chattels.

IF YOU NEED MONEY
HERE IS AN OPPORTUNITY
for everyone to get cash quickly, privately and at very low rates. We have just received a large fund and in order to loan it quickly we will make all loans at the following exceptional low rates while it lasts.
$20 Loan—Payments $0.70
$40 Loan—Payments $1.40
$60 Loan—Payments $1.85
$75 Loan—Payments $2.35
$100 Loan—Payments $2.80
These payments include all charges, both principal and interest. Absolutely no other cost, other amounts in proportion. If you owe another loan company more than what you are now paying with the above rates, then call on us, we will loan you enough to pay your loan in full and give you additional cash if you desire.
The only company in this city with the equipment and facilities for making everybody loans in a few hours' notice on HOUSEHOLD FURNITURE, PIANOS, LIVE STOCK, PERSONAL PROPERTY, ETC.; left in your possession and making PRIVATE LOANS to married ladies on their own signature.
We also loan on DIAMONDS and STORAGE RECEIPTS, in same confidential manner.
If you cannot call at our private offices, PHONE MAIN 8257 or F2153, and our special representative will call on you without extra charge.
Don't hesitate when in need of funds, but investigate our SIMPLE, but modern methods. You will not be disappointed.
OURS IS AN OLD RELIABLE FIRM.
GERMAN-AMERICAN LOAN CO.,
7TH FLOOR, DELTA BLDG., ROOMS 701-2,
428 SOUTH SPRING STREET.

MONEY—MONEY—MONEY—

IF YOU ARE WORRIED by small accounts, call on us; we will advise you and supply you with money and take as security a mortgage on your FURNITURE, PIANO, HORSES, WAGONS, BUGGIES and LIVE STOCK, and you can repay us in small weekly or monthly payments.
The security to remain in your possession and your friends need never know.
WE GUARANTEE OUR RATES ARE POSITIVELY THE LOWEST. TRY US AND CONVINCE YOURSELF.
We do not publish misleading rates nor misrepresent, neither do we tack on fees or other charges; our methods are clean; liberal discount for payment before due.
If you cannot call, write or phone and our agent will call and explain our plan.
Telephone Home P7613. Main 4018.
CENTRAL LOAN COMPANY,
849 Security Bldg., Fifth Floor,
S. E. corner Fifth and Spring.

A LOAN FROM US
Saves Money.
If you want money on FURNITURE, PIANO, horses, wagons, live stock or other personal property, without giving up the possession or use of same,
BORROW FROM US AND SAVE MONEY.
Our plan gives you a definite amount to pay each month, including both principal and interest, and you know just where you stand at all times, and if you find that you can pay before the loan expires you will receive a substantial rebate of the total cost. In this way a loan can be paid off much quicker and cost much less than the customary loan providing for payment of interest only. Our reputation we have firmly established with those who know us.
A SQUARE DEAL ALL THE TIME.
FIDELITY LOAN COMPANY,
529 Mason Bldg., 228 W. Fourth, cor. Fourth and Broadway. F2421, Broadway 5171.

READY MONEY AT YOUR DEMAND.
GET AWAY! FROM THAT IDEA
That all loan companies are alike and that their charges and methods are the same, for they are not.
WE WILL LOAN YOU $10 TO $100 ON YOUR "SALARY" WITHOUT ENDORSER OR SECURITY. Loans for as long or short time as you may wish; rebate given if paid before due. LOWEST RATES; NO PUBLICITY.
SALARY LOANS. SALARY LOANS.
BROADWAY LOAN CO.,
Removed to
321 Title Insurance Bldg., Fifth and Spring sts. Office open 8 a.m. to 6 p.m. Also open Monday and Saturday evenings until 8 p.m.

MONEY WANTED—
Real Estate and Collaterals.

MONEY WANTED—FIRST MORTGAGES—
JOSEPH REED CO.,
204-5 O. T. Johnson Bldg.
Phones: 10723 or Hway. 5022.

$ 800—7 per cent., W. 85th., 5 rooms.
1000—8—Whittier, 2 cottages.
1000—8—Benefit, Hollywood, cottage.
1400—7—Western, 35th, bungalow.
1200—7—Corner, W. 16th and 3rd ave.
2500—7—Venice, ocean, swell bungalow.
2500—7—14 lots, St. Francis blvd.
2600—7—Lexington, N. Wilshire, 7 rooms.
2000—8—Corner, paved street., Lake Shore.
2000—8—Hobart, Adams, 3 rooms.
2500—7—W. 16th, Crenshaw, 6 rooms.
3500—7—Highland Park, 10-room house.
3500—7—Brighton-Adams, 11 rooms.
4500—7—Occidental, W., 9th, residence.
4500—7—Cahuenga, Wilshire, fine house.
5500—7—Normandie residence, Wilshire.

WANTED—MONEY ON FIRST MORTGAGES.
No. 1, 7 per cent. net paper.
$1800—3 years, 7 per cent., lot 40x128, on West 56th street, east of Vermont avenue, with fine 5-room modern bungalow; A-1 construction and design. Value $3500.
$1800—3 years, 7 per cent., lot 40x128, on W. 58th st., east of Vermont avenue, with fine new 5-room bungalow; artistically planned and finely built. Value $3700.
$4000—3 years, 7 per cent., lot 45x130, on S. Park ave., near 52nd st., with fine new brick garage; value $6000.
Conservatism, Honesty and Punctuality.
MATTHEWS & MATTHEWS,
The Leading Mortgage Brokers,
329 Douglas Bldg., corner Third and Spring.

WANTED—
$2000 for three years at 7 per cent., on three 50x150 lots, 7-room modern house, Huntington Park.
Conservative value $6400; will bear the strictest investigation.
$1700 for three years at 7 per cent., on Second avenue, between 27th place and Santa Monica ave., value $3800.
$1050 for three years at 7 per cent., North Bunker Hill, value $4250.
$10,000, on 20 acres at Belvidere, and 25 lots at Wilmington, total value easily $22,000.
MR. SULLIVAN,
With J. Burris Mitchel,
200-201-202 Union Oil Bldg.
F1777; Main 3280.

WANTED—MONEY.
If you have money to loan and are looking for good first mortgages security, SEE US.
We can furnish you with first-class loans at all times, and we never submit to you an application on that we have not first investigated ourselves.
CHAS. L. HUBBARD COMPANY,
Both Phones. 734 Security Bldg.
Established 1896.

WANTED—$1700, 1 YEARS, 7 PER CENT., on ten acres at Artesia, improved with five-room residence and well, value $5000.
$1800 or $2000, 3 years, 7 per cent., on modern 5-room bungalow, screen porch and bath, 50th st., near Vermont; lot 40x130; value $4000.
$2500, 3 years, at 7 per cent., on 2-story 8-room residence, Flower st., near 40th. lot 50x180; value $5000. S. H. EARNEST & CO., 221 H. W. Hellman Bldg. Main 5535; A3757.

WANTED—MONEY.
$555—7 per cent., 3 years—Lot 40x125, West Jefferson st.; value $1400.
$1800—3—Lot 50x185; 5-room house, Rose Hill; value $4000.
$5000—7—40-acre ranch, near Compton; conservative value $20,000; a fine loan.
$16,000—6½—Three-story apartments, insurance $14,000; value $25,000.
R. W. MOYER, 604 Frost Bldg.
P5107, Main 1511. Second and Broadway.

WANTED — $22,500 AT 5 PER CENT. ON very close-in property, bank valuation over $200,000, principal only, no commission. Owner. Address E, box 94, TIMES OFFICE.

WANTED — $100,000 AT 6 PER CENT. FOR 5 or 10 years, loan now held by Huntington bank, appraisement $250,000. Address E, box 94, TIMES OFFICE.

WANTED — A LOAN OF $15,000 ON WEST 7th street, property alone worth. $40,000, for 3 years at 6½ per cent. Owner. Address E, box 90, TIMES OFFICE.

WANTED — A LOAN OF $10,000 FOR 3 years at 7 per cent. from private party on lots and acreage, worth $30,000. Address E, box 100, TIMES OFFICE.

FOR SALE—WILL DISCOUNT $1500, SECOND trust deed, $250 for quick sale, close-in property. KERN REALTY CO., 205 Mercantile place. Phones Broadway 2240, F2918.

WANTED—LOAN OF $600 ON A NEW AUTOmobile, value $2000; will pay a good rate of interest. Address D, box 139, TIMES OFFICE.

WANTED — MONEY; $30,000, IN VARIOUS amounts for first mortgages. A. W. CUTTS, 823 Higgins Bldg. Member L. A. Realty Board. A8391.

WANTED—MONEY—REAL ESTATE SEcurity. New applications daily. GEO. A. MURPHY, 407 Security Bldg.

WANTED — LARGE OR SMALL AMOUNTS choice city or country real estate. New applications daily.
K. LUNDEEN CO.,
200 to 225-223-224 Central Bldg., 6th and Main.

WANTED — $2000 ON FIRST MORTGAGE on a business property, 2 stores and 2 apartments. T. WIESENDANGER, 408 West Sixth st.

WANTED—$500 FOR 6 MONTHS, AT 3 PER cent. month; pay liberal cash bonus to get it quickly. Over $2000 first-class chattel security. Address D, box 350, TIMES OFFICE.

WANTED—$500, ONE YEAR, 12 PER CENT. $1200, 3 years, 8 per cent.; $2000, 3 years, 7 per cent.; $4000, 5 years, 6 per cent. 417 LISSNER BLDG., Dividend Securities Co.

MONEY WANTED—
Real Estate and Collaterals.

WANTED—MONEY ON FIRST MORTGAGES.
$1250—3 years, 8 per cent., lot 45x125, in 35th st., near Moneta ave., with a swell 5-room bungalow; value $2800. We have twelve of these loans.
$1350—3 years, 8 per cent., on lot 45x125, in fine location, in Boyle Heights, with 5-room bungalow; value $2800.
$1400—3 years, 8 per cent., on lot 45x105, on 52nd Place, just off South Park ave., with new 6-room bungalow, with fine outside chimney; cement porch and buttresses; value $3000.
$1400—3 years, 8 per cent., on lot 40x140, on Maceo st. near Isabella, with beautiful 5-room bungalow; value $2800.
$1400—3 years, 8 per cent., on lot 40x150, on Sulphur st., near Cypress ave., with handsome 5-room bungalow; value $3000.
$1500—4 years, 8 per cent., on lot 42x107, on 52nd Place, just off South Park ave., with new 5-room bungalow, value $3000.
$1500—3 years, 8 per cent., net, on lot 50x150, on Louise st., near Doran st., Glendale, with 5-room bungalow, value $3000.
$1500—3 years, 8 per cent., lot 45x120, on E. Sixth st., near Spence st., with fine 5-room bungalow; value $3100.
$1500—3 years, 8 per cent., lot 40x120, on 58th street, between Main and Moneta avenue, with fine new 5-room bungalow, value $2700.
$1600—2 years, 8 per cent., on fine modern 5-room bungalow and lot 40x130, on West 56th st., between Vermont and Budlong aves., value $3200.
$1700—3 years, 8 per cent., lot 50x157, on Sycamore st., near Central ave., Glendale, with a fine new 6-room bungalow; value $2500; this is a very fine property.
$2000—3 years, 8 per cent., lot 50x134, on Dalton ave. near Santa Barbara ave., with fine 6-room house, value $4000.
$2150—3 years, 8 per cent., on corner lot 45x132, at corner of 56th st. and Brighton ave., valued at $1500; Improved with 7-room modern bungalow valued at $2800; total value $4300.
$4000—3 years, 7 per cent., lot 48x130, on S. Park ave., near 52nd st., with fine new brick garage; value $6000.
$5000—3 years, 8 per cent., lot 45x120, on Vermont ave., near 54th st., improved with fine building, 2 stores and moving picture theater, value $10,000; theater rented to steady tenant on lease.
OUR MOTTO,
Conservatism, Honesty and Punctuality.
MATTHEWS & MATTHEWS,
The Leading Mortgage Brokers,
329 Douglas Bldg., corner Third and Spring.

WANTED—
I know of no better security drawing interest at six and seven per cent., than mortgages on improved city real estate. Real estate values in this city are stable, as we know that values are on the increase. I have on hand at all times, mortgages and trust deeds on improved city property, which will net you seven per cent. I also have applications for loans ranging from $100 up on improved city property, as well as income property. If you will communicate with me, and let me know the amount of money you have on hand, at the present time for investment, I shall be glad to submit from time to time a list of mortgages for sale, and description of properties on which clients wish to borrow money.
An experience of ten years in Los Angeles in this business has made it possible for me to be able to judge values correctly. During that time there never has been a single foreclosure on any loan made through this office. I refer you to any bank or abstract company in the city.
MR. E. R. SULLIVAN, Loan Dept.,
With J. BURRIS MITCHEL,
F1777. 200-201-202 Union Oil Bldg. Main 3280.

WANTED — MONEY FOR FOLLOWING loans—
$6000—7—Santa Monica, improved corner.
$4000—6—West Fifth st., close in.
$2500—7—West Adams district, modern house.
$2000—7—New 6-room, southwest.
$1200—7—Two houses, one lot, south.
$2000—Venice corner, near ocean, 2 houses.
BLACKMORE, 206 Security. F2831, Main 540.

WANTED—
$1200 at 8 per cent., 7-room cottage.
$1200 at 8 per cent., 6-room bungalow.
$1200 at 7 per cent., 5-room new bungalow.
For these and other loans see
ALF. G. BOETTGER, Notary Public,
Manager Loan and Insurance Dept.,
SWANK & LETTON,
320 S. Hill st. Both phones.

MONEY WANTED—
Real Estate and Collaterals.

WANTED—MONEY—
$8000—3 years, at 8 per cent., 80 acres near Ontario, value $15,000. $2000, 12½ acres, 3 years, at 8 per cent., near Orange, value $6000.
A3450. L. N. CLEVELAND CO.,
M. 5986. 336 Title Ins. Bldg.

WANTED—MONEY.
$100 TO $100,000.
ON CITY OR COUNTRY PROPERTY.
VACANT OR IMPROVED.
APPLY TO MR. KELLY, LOAN DEPT.,
ROBERT MARSH & CO.,
Trust and Savings Bldg., Sixth and Spring.
Phones 10175; Main 5048.

WANTED—MONEY—
We want money to loan on first mortgages and trust deeds, will pay from 8 to 12 per cent. We have on hand applications for loans which have been thoroughly investigated.
TRIMLETT & COMBELLICK,
Bdway. 2307. 517-518 Higgins Bldg.

WANTED—MONEY.
Want $8000 on improved property, Fifth and Crocker. Will show a valuation, $12,500. Also have applications for smaller loans, which are conservative in every respect.
A2342. ARTHUR W. KINNEY CO., M. 3222.
603 Trust and Savings Bldg.

WANTED—MONEY ON 2ND TRUST DEED
For sale, trust deed for $1200, payable $16.66 per month on principal and interest at 7 per cent., on fine new 5-room bungalow; fine location, first mortgage $12500. Will discount 25 per cent. We have many others. MATTHEWS & MATTHEWS, 329 Douglas Bldg., cor. Third and Spring.

WANTED—
We are in a position to secure for you the very best of first-mortgage loans and can place your money in any amounts from $500 to $100,000 in well-secured building loans.
See Mr. Dernier.
YE PLANRY BUILDING COMPANY,
535-40 Title Insurance Bldg.
Phones: 00427, Main 3820.

WANTED—MONEY—
ON CITY AND COUNTRY PROPERTY.
F. A. PATTEE,
Mgr. Appraisal and Loan Department.
ELLIOTT & HORNE, Investment Brokers,
325 W. Third st. Main 1171. A3718.

WANTED—
Ten thousand dollars, three years, 7 per cent., on 60 acres alfalfa land, value $27,000; also eight thousand, second loan, on good acreage and city, strong $34,000 equity; one year, 8 per cent. Address F, box 262 TIMES BRANCH OFFICE.

WANTED—$1450, 3 YEARS, 7 PER CENT., on new 5-room bungalow, valued at $3500; $4000, $2000, and other amounts on A1 real estate; if you have money to loan we can place; same for you at once. LUSK & KING, 502 Title Insurance Bldg. Main 3245. A4875.

WANTED—$20,000 FOR 5 YEARS AT 7 PER cent.; $70,000 for 10 years at 6 per cent. We will give as security first-class downtown property, San Diego. Address A, box 330, TIMES OFFICE.

WANTED — $6500, 3 YEARS, 7-8 PER cent., on 4 stores and modern residence. Income $100 per month. W. C. EYMANN, Tel. 53785, 741 Whittier st. 3 per cent. commission to agent.

WANTED — A LOAN OF $15,000 AT 7 PER cent. for 3 years, on apartment house just sold for $40,000, insured for $17,000. The income is $4500 a year. BROADWAY 4083.

WANTED — MONEY—PARTY WITH $3000 to start a legitimate money-making business; services not required. You handle all moneys. Address D, box 132, TIMES OFFICE.

WANTED—FOR SALE; FIRST MORTGAGE $6000; property will pay income $100 month. WM. N. HOLWAY, 428 California Bldg. M. 4832.

WANTED—PRIVATE PARTY WANTS $2250, for 1 year, on Wilshire story and one-half chalet, value $6000. Address B, box 379, TIMES OFFICE.

WANTED—IF YOU HAVE MONEY TO LOAN see me at your earliest convenience. I will place your money quickly on first class real estate, without expense to you. GEO. W. CHANDLER, 629 I. W. Heilman Bldg. F1953.

WANTED—TO SELL AT ONCE, $900 TRUST deed, payable monthly; good security; will discount. Address F, box 271, TIMES BRANCH OFFICE.

WANTED—$300, SIX MONTHS, PAY 2 PER cent. per month. Security first class city realty; prefer private party. Address F, box 247, TIMES BRANCH OFFICE.

WANTED—LOAN OF $10,000 ON GILT-edge business property. Call at GREATER LOS ANGELES REALTY AUCTION ROOMS, 2502 South Park ave. 28907, South 320.

MONEY WANTED—$8000 AT 7 PER CENT., ten-room mansion, corner lot, 125x150, near 28th and Hoover. ARTHUR FREEMAN, 615 Delta Bldg. Both phones.

WANTED — TO BORROW $6000 ON A clear lot, in the S.W., for building. M. C. BRIGGS, 1926 Ellendale ave.

MONEY WANTED—
We have some gilt-edged loans on real estate at 7 per cent. and 8 per cent.
Apply 328 BRADBURY BLDG.

WANTED—$20,000. COUNTRY PROPERTY, walnuts, worth $70,000, 5½ per cent., at once. F. N. BURLEIGH, 406 Mason Bldg.

WANTED—TO BORROW $15,000 ON CLOSEin business income property worth $42,500. T. WIESENDANGER, 408 W. Fifth st.

WANTED — TO BORROW $600 TO $75,000 on mortgage on close-in city income property. T. WIESENDANGER, 408 W. 6th st.

WANTED — $600, ON GOOD LOT, HIGH ground, graded street, Highland Park; pay 8 per cent. W. N. HOLWAY, 428 California Bldg. Main 4832.

MONEY WANTED—
Real Estate and Collaterals.

MONEY—MONEY

WANTED
$50,000.

ONE $2000
TWO $3500
THREE $4000
FOUR $5000
7 PER CENT.—7 PER CENT.
HIGH-GRADE SECURITY.
CARLIN G. SMITH CO.,
303-4 Consolidated Realty Bldg.
P4490. Main 3653

WANTED—NON-RESIDENT WANTS $7000 loan on 24 Los Angeles lots, worth $20,000; within ½ block Ave. 64 car, and 2 blocks Eagle Rock car. Absolute security. Cement curbs, walks, etc. A. SINGER, 704 N. Ave. 64, opposite Pollard st., will show property. Take South Pasadena car. Mortgagor will be here next Monday.

WANTED—TO BORROW, $6500 ON FIRST mortgage, property centrally located. T. WIESENDANGER, 408 West Sixth st.

MONEY LOANED SALARIED PEOPLE. confidential. F. A. NEWTON, 705 O. T. Johnson Bldg.

MONEY LOANED SALARIED PEOPLE. confidential, no red tape, without security. Notes bought. 419 HENNE BLDG.

WILL PAY $8500 CASH OR $5000 6 MONTHS' time for Consolidated Realty stock, $135 share. J. H. MARSHALL, Ocean Park.

WANTED — $1000, 3 YEARS, 7 PER CENT., on 5-room modern cottage. PHONE 71271.

STOCKS AND BONDS—

OF ALL THE STOCKS
THAT
WE HAVE SEEN
The Alameda Consolidated Mines Company stock is without doubt one of the finest that has been put upon the market for years.
This company has erected a 100-ton smelter and have it operating and will erect a larger one in a short time.
They have millions of dollars worth of ore in sight and it is assured by engineers reports that have no weight.
INVESTIGATE A COMPANY THAT HAS ALREADY SPENT $560,000 for developments and is not selling their stock for a song.
Some of the owners are here in Los Angeles and we would like to have you come in and investigate and meet these men.
Such stock as this is found for sale only once in a lifetime.

Classified Liners.

THINGS ON WHEELS— All Sorts.

Automobiles.

WELL FURNISHED FIRST CLASS LARGE 4-passenger car and drive myself; 2 years' experience in real estate business; make proposition; want guarantee. Address Postoffice Box 98, SANTA MONICA.

FOR SALE—FORD, MODEL T, FORD. ALL equipped, perfect condition. W. F. PIPHER & CO., 1201-1203 S. MAIN.

WANTED—TO BUY FOR CASH; LIGHT 4-or 5-passenger automobiles and roadsters; must be in perfect condition and at good prices. AUTOMOBILE CLEARING HOUSE, 1929 S Broadway.

FOR SALE—7-PASSENGER GARFORD; MUST be seen to be appreciated; will demonstrate; is mechanically perfect; no reasonable offer refused. C. C. CROWELL, 355 N. Pickett st., East Brooklyn.

WANTED — GOOD 5-PASSENGER CAR for $750, equity in modern 5-room bungalow, south; for particulars tel. HOME 10784.

SLIGHTLY USED AUTO TIRES, H TO M Bought—Sold—Exchanged. Expert vulcanizing at cut rates. REALTY-SMITH CO., 204 N. L. A. st. Main 7046.

IF YOU Wish TO PURCHASE A SECOND-hand Overland, advise me as I am in touch with several private parties who are anxious to get one. JOHN T. SHANNON, 2953 Brighton ave. Phone West 3282.

1911 TOY TONNEAU E.M.F., ALL NEW tires, first-class equipment, just been repainted and looks like new; this car has been run about 2000 miles, price $850. AUTOMOBILE CLEARING HOUSE ASS'N 1929-31 S. Broadway, S.

1911 CAL. TOURIST, RUTENBER MOTOR, 5-pass., car has just been overhauled and repainted; no reasonable offer refused. See car at AUTO TRADERS' EXCHANGE, 961 S. Main.

1910 E.M.F. "30," FIVE-PASSENGER, 7-ft model, completely equipped. Perfect condition. W. F. PIPHER & CO. 1201-1203 SO. MAIN.

WANTED—5-PASSENGER 4-CYLINDER 1910-11 automobile and $350 cash for equity in new 5-room bungalow on West 37th street, hardwood floors, etc. J. C. PAGE. F2400.

1911 MAXWELL, MECHANICALLY PERfect, tires almost new, $750. Terms if desired. AUTO TRADERS' EXCHANGE, 961 S. Main st.

1911 FORD, MODEL T, FORD. ALL equipped and in excellent condition; only $350. Am leaving town and must sell. Must be sold before Feb. 21. See car at 1127 S. FLOWER. Call MR. ROADES, Main 5420, 10784.

1911 5-PASS. E.M.F., FULLY EQUIPPED; AND it is the very best condition; a real automobile CLEARING-HOUSE BARGAIN. 1929-31 S. Broadway.

FOR SALE—5-PASSENGER AUTOMOBILE, model, guaranteed first-class order; price $1, inquire Pico and Wright st., new building.

5 CENTS GALLON, BEST FILTERED gasoline oil, 40 cents gal. Tube vulcanized, $1; dust plugs, 50c. Tires cut prices. VANDERPOOL'S, 512 South Spring.

1911 E.M.F., FULLY EQUIPPED, AND IN perfect condition throughout; I am forced to sacrifice. 943 S. MAIN.

IF CASH BUYS MY 5 OR 6-PASSENGER car, fully equipped. Apply 702 H. W. HELLMAN BLDG. Phone Main 3746, A5484.

GIVEN A SNAP, BIG 1911 7-PASSENGER or car; fully equipped at a big sacrifice for cash. Call up A3547 for a demonstration.

ELECTRIC, ONE VERY FINE ELECTRIC runabout, can be seen at 2114 W. SEVENTH ST. R. & L. ELECTRIC AUTO CO. 59026. Phone 10.

FOR HIRE—PIERCE, 7-PASS. AUTO; 5 hrs. $5; first, $3; second, $2.50; 25c extra each per hour above 4 pass. Tel. 20278.

WILL TAKE AUTO IN EXCHANGE FOR five clear lots near Riverside. Phones PLEASURE 597; HOME 58647.

FOR SALE—6-CYLINDER THOMAS, FORE-door, specially equipped; like new inside and out. Any reasonable cash offer accepted. HOME 44761.

FOR SALE — 1910, BRAND NEW 1912 Pierce, fully equipped; top, windshield, portable, speedometer, extra tubes, oil and gas lamps. Call HOME 'PHONE A3085.

1911 TODAY, OVERLAND, FOUR-PASSENGER model, fine condition. Act quick. W. F. PIPHER & CO., 1201-1203 SO. MAIN.

WANTED — FOR CASH, FORE-DOOR touring car with detachable rumble seats. Must be bargain. Phone 74140 or call 3012 WESTERN AVE.

CHALMERS 40, 1911, MODEL 5-PASSENger, fully guaranteed and in first-class shape, $1400, this week. AUTOMOBILE CLEARING HOUSE ASS'N, 1929-41 S. Broadway.

FOR SALE—1911 PALMER-SINGER; HASN'T run two hundred miles; 6-46, fully equipped; guaranteed. Will sacrifice for cash or terms. TELEPHONE 29257.

EXCHANGE—1911 ISOTTA FRASCHINI, 6-passenger, fully equipped; Q. D. rims, 2 sets of tires and paint perfect. Car run only a few hundred miles. Will trade for clear city lot. 2122 WEST PICO. 22957.

FOR SALE — 1910, MODEL T FORD, 5-passenger, fully equipped car; has been run but little; in fine shape. Phone 56511. 19 EAGLE ROCK BLVD.

1910 AUTOMOBILE, FOUR-PASSENger, fully equipped; in first-class condition; has run only 2000 miles. Address D, box 102, TIMES OFFICE.

WANTED — A LOZIER OR HIGH GRADE car; will take stock in one of Huntington Beach corporations to offer. LEARNED, 312 H. W. Hellman Bldg. A3580.

WILL EXCHANGE — CADILLAC CAR, 1909 model, A-1 shape. Want nice lot, west of Hollywood or Wilshire. Pay cash dif. See LEARNED, 312 H. W. Hellman.

1911 TODAY, FRANKLIN, LIGHT TOURing car, in fine condition, worth $4450. Must sell at once. Perfect-o-lite tank, clock, two extra tires, all around, fine electric demonstrating reduction. Cash or terms. Make offer. Call HOME 'PHONE A3085.

1911 E.M.F., FIVE-PASSENGER, fully equipped and in excellent condition; only $950. Am leaving town and must sell. Must be sold before Feb. 21. See car at 1127 S. FLOWER. Call MR. ROADES, Main 5420, 10784.

1911 5-PASS. E.M.F., FULLY EQUIPPED, and it is the very best condition; a real automobile CLEARING-HOUSE BARGAIN. 1929-41 S. Broadway.

FOR SALE—5-PASSENGER AUTOMOBILE, model, guaranteed first-class order; price $1, inquire Pico and Wright st., new building.

5 CENTS GALLON, BEST FILTERED gasoline oil, 40 cents gal. Tube vulcanized, $1; dust plugs, 50c. Tires cut prices. VANDERPOOL'S, 512 South Spring.

1911 E.M.F., FULLY EQUIPPED, AND IN perfect condition throughout; I am forced to sacrifice. 943 S. MAIN.

IF CASH BUYS MY 5 OR 6-PASSENGER car, fully equipped. Apply 702 H. W. HELLMAN BLDG. Phone Main 3746, A5484.

GIVEN A SNAP, BIG 1911 7-PASSENGER or car; fully equipped at a big sacrifice for cash. Call up A3547 for a demonstration.

ELECTRIC, ONE VERY FINE ELECTRIC runabout, can be seen at 2114 W. SEVENTH ST. R. & L. ELECTRIC AUTO CO. 59026. Phone 10.

FOR HIRE—PIERCE, 7-PASS. AUTO; 5 hrs. $5; first, $3; second, $2.50; 25c extra each per hour above 4 pass. Tel. 20278.

WILL TAKE AUTO IN EXCHANGE FOR five clear lots near Riverside. Phones PLEASURE 597; HOME 58647.

FOR SALE—6-CYLINDER THOMAS, FORE-door, specially equipped; like new inside and out. Any reasonable cash offer accepted. HOME 44761.

FOR SALE — 1910, BRAND NEW 1912 Pierce, fully equipped; top, windshield, portable, speedometer, extra tubes, oil and gas lamps. Call HOME 'PHONE A3085.

1911 TODAY, OVERLAND, FOUR-PASSENGER model, fine condition. Act quick. W. F. PIPHER & CO., 1201-1203 SO. MAIN.

WANTED — FOR CASH, FORE-DOOR touring car with detachable rumble seats. Must be bargain. Phone 74140 or call 3012 WESTERN AVE.

CHALMERS 40, 1911, MODEL 5-PASSENger, fully guaranteed and in first-class shape, $1400, this week. AUTOMOBILE CLEARING HOUSE ASS'N, 1929-41 S. Broadway.

FOR SALE—1911 PALMER-SINGER; HASN'T run two hundred miles; 6-46, fully equipped; guaranteed. Will sacrifice for cash or terms. TELEPHONE 29257.

EXCHANGE—1911 ISOTTA FRASCHINI, 6-passenger, fully equipped; Q. D. rims, 2 sets of tires and paint perfect. Car run only a few hundred miles. Will trade for clear city lot. 2122 WEST PICO. 22957.

FOR SALE — 1910, MODEL T FORD, 5-passenger, fully equipped car; has been run but little; in fine shape. Phone 56511. 19 EAGLE ROCK BLVD.

FOR SALE—AUTOMOBILE, FOUR-PASSENger, fully equipped; in first-class condition; has run only 2000 miles. Address D, box 102, TIMES OFFICE.

WANTED — A LOZIER OR HIGH GRADE car; will take stock in one of Huntington Beach corporations to offer. LEARNED, 312 H. W. Hellman Bldg. A3580.

THE CITY
AND ENVIRONS.

TODAY AND TONIGHT.

THEATERS.

Adolphus—Vaudeville .....2:30, 7:30, 9:00 p.m.
Belasco—"The Fourth Estate" ..... 8:15 p.m.
Burbank—"Mrs. Wiggs of the Cabbage Patch" ..... 8:15 p.m.
Empress—Vaudeville .....2:30, 7:45, 9:00 p.m.
Garrick—Vaudeville .....Continuous
Grand—"The Girl and the Boy" ..... 8:15 p.m.
Kinemacolor—Continuous .....2:00 to 10:30 p.m.
Lyceum—"The White Sister". 2:15 and 8:15 p.m.
Majestic—"Excuse Me" .....2:15 and 8:15 p.m.
Mason—"Alma, Where Do You Live?" 2:15 and 8:15 p.m.
Orpheum—Vaudeville .....2:00 and 8:00 p.m.
Pantages—Vaudeville .....2:30, 7:15, 9:00 p.m.
Walker Theater—Carnival Fantastic.. 2:00, 7:30 and 9:00 p.m.

"THE LAND AND ITS FATNESS."

Permanent exhibit at the Chamber of Commerce building on Broadway.

BUREAU OF INFORMATION.

Times Office, No. 521 South Spring street.

NEWS IN BRIEF.

Orange Show Excursion.

The Chamber of Commerce will run an excursion to San Bernardino Saturday, the last day of the National Orange Show. The excursion will be over the Salt Lake route and tickets may be obtained from Secretary Wiggins.

Evansville Society.

The Evansville, Ind., Society is to meet in Maple Hall, Fraternal Brotherhood building, Friday evening at 8 o'clock. A musical and literary programme has been prepared for the evening and invitations have been extended to all former residents of the city.

Montana Reunion.

The third annual meeting of the Montana State Society of Southern California will be held tomorrow at Sycamore Park in Los Angeles. A basket lunch will be served. The exercises of the day will begin at about 2 o'clock. J. Ross Clark, the president of the society, will preside.

Tennessee Meeting.

So great has been the increase in membership of the Tennessee State Association that a larger meeting place has been secured in the Star Recital Hall, No. 628 South Hill street. The next meeting is to be held Monday, March 18, and a good programme of entertainment has been arranged.

Reorganization Meeting.

At a reorganization meeting of the Sixth District Agricultural Association Monday night, W. M. Cowen was re-elected president. The other officers elected are F. B. Davison, secretary, and J. F. Sartori, treasurer. J. B. Lippincott and Mrs. Andrew Lobingier were appointed to the directorate by the Governor.

Excursionists to Stop Here.

The Chamber of Commerce has received word from the San Francisco Chamber of Commerce that they will stop at Los Angeles on their way to Panama on the steamer Sonoma on April 26. They will have ten reservations to dispose of to the Los Angeles Chamber of Commerce. All the San Francisco reservations have been taken, leaving only the ten for Los Angeles to be filled.

Knight Templar Dies.

William Simmons, for forty years a wholesale merchant, died at 5 o'clock yesterday morning of paralysis after an illness of nine months, at his late home, No. 130 West Forty-ninth street. He was 62 years old and had lived here nine years, having come from Detroit where he was a member of Damascus Commandery, Knights Templar. The local Knights will conduct the funeral services which are to be held Thursday.

Passes Library Examination.

Miss Ethelwyn H. Fagge of this city has successfully passed the examination held here on the 12th and 13th insts., and in Sacramento on the 16th and 17th insts., for position as County Librarian, according to a dispatch received from Sacramento last night. The examination was conducted by the State Board of Library Examiners. Miss Helen L. Coffin of Geneva, Ill., also passed the examination.

School Holiday Tomorrow.

The City Board of Education held a special meeting yesterday afternoon to declare Washington's Birthday a holiday in the schools. This was in accordance with the advice of County Superintendent Keppel, who ruled that only in this way could the teachers and pupils of the city have the usual holiday, since State Superintendent Hyatt's ruling that said day was not included in the list of school holidays, was in accordance with a strict interpretation of the law.

Chamber of Commerce Banquet.

There will be but three speakers at the annual banquet of the Chamber of Commerce tomorrow night at the Alexandria. R. N. Bulla, the toastmaster, will first introduce the retiring president, James Slauson. Following will be the president-elect, H. E. Osborne. The last address will be delivered by Banker George M. Reynolds. His subject will be "Our Banking and Currency Problem." Preceding the banquet there will be a reception on the mezzanine floor of the hotel.

Railway Men's Ball.

The Los Angeles Railway Employees' Recreation Association will give their second annual Washington's Birthday ball at the Shrine Auditorium, 658 West Jefferson street, this evening. The auditorium has been beautifully decorated for the occasion with American flags and bunting. Tables have been arranged for card parties to take care of those who do not care to dance. The Schoneman-Blanchard orchestra has been engaged and will furnish music for the evening. Ample arrangements have been made to handle the crowds. Special cars will be held in reserve to accommodate all at the close of the dance.

BREVITIES.

If you own any diamonds and need money quick at a very low rate, get it from Kusel Loan Co. (Established 12 years.) 114-15 Stimson building, Third and Spring streets. Diamonds and jewelry kept in Citizens' National Bank safe deposit vault. Bank references. Private rooms and strictly confidential.

Big excursion, El Segundo, Thursday, Washington's Birthday; special rates. New road; phone us, A4587, Main 4086. Mitchell and Higginbottom, 709 So. Hill st.

Thousands of andirons, fire sets and basket grates retailed at wholesale prices at J. W. Frey's Mantle House, corner Twelfth and Los Angeles streets.

Fosgate & Rees Thursday bargain sale, chocolate dipped marshmallows, 20c per pound. 449 Broadway.

The Times Branch Office, No. 116 South Broadway. Advertisements and subscriptions taken.

Hotel Rosslyn and Natick. Best 25-cent meals. Sunday eve. 35 cts.

Dr. Seeber, residence Westonia Apts.

COMMENDS NEW CLUB.

Sales Manager of Department Store Addresses Members of Five-and-Over Society.

The Five-and-Over Club, youngest organization of the Hamburger store and unique because its members are women employees who have been with the firm for five years or more, held the regular monthly meeting yesterday evening.

W. C. Heffelfinger, sales manager of Hamburger's, and Mrs. William Bauerhyte, district president of the Federation of Women's Clubs, addressed the members.

Heffelfinger said he has great faith in the new club because its members are faithful and because women occupy a needed place in the business world.

Mrs. Bauerhyte told of the work the 8000 members of the district clubs are doing through the various departments, and explained the advantages of membership in the federation.

Miss Anna Demsey, president of the club, presided. After Mrs. Bauerhyte's address she called upon W. E. Chamberlain, general manager; W. J. Tummonds, chief accountant, and George Hilfe, superintendent, who responded with impromptu speeches.

F. S. Betton rendered two beautiful solos and was accompanied on the piano by Mrs. Jessica Gilman.

The Five-and-Over Club was organized several months ago with sixty-five members to further social and intellectual activities. Four more employees eligible since organization were admitted last night.

VITAL RECORD.

MARRIAGE LICENSES.

The following marriage licenses were issued yesterday. Name and age given.

PALMER—GARDINER. Clair R. Palmer, 21; Elizabeth H. Gardiner, 20.
BECK—BRINE. Samuel E. Beck, 35; Sophia J. Beine, 23.
BONESS—MOURER. Fred J. Boness, 20; Etta Mourer, 19.
BOYD—AMOS. James Boyd, 29; Margaret O. A. Amos, 24.
BLACK—HOUGHTON. Russell H. Black, 25; Mabel A. Houghton, 23.
COLBY—MILLIS. Hayward T. Colby, 29; Lura B. Millis, 18.
CONNER—JOHNSON. John J. Conner, 39; Susan Johnson, 36.
FELLING—HOWARD. Oscar Felling, 35; Nellie Howard, 21.
FITE—HAUSAM. Edward J. Fite, 28; Harriet H. Hausam, 27.
GOULD—HASLOW. Charles T. Gould, 29; Augusta E. Haslow, 27.
GILBERT—CARLISLE. Robert R. Gilbert, 28; Lorina Carlisle, 19.
HOCOM—STEELE. Charles Hocom, 55; Sarah A. Steele, 42.
HONE—JONES. David Hone, 74; Laura L. Jones, 57.
HUFF—REIGLE. Martin L. Huff, 30; Lydia A. Reigle, 28.
JOHNSON—SOWDEN. Stanley A. Johnson, 27; Bessie C. Sowden, 26.
KOEHLER—HOWE. Henry R. Koehler, 25; Gertrude Howe, 20.
LEVENS—TUCKER. Walter A. Levens, 21; Margaret J. Tucker, 19.
LYNCH—MOSS. John Lynch, 36; Cora Moss, 24.
MACBETH—NYBERG. Clemens H. Macbeth, 30; Agnes Nyberg, 20.
MAUREL—SANDUSKY. Jule Maurel, 32; Margaret Sandusky, 29.
MALECH—KEOUGH. Milo Malech, 25; Mary G. Keough, 22.
MUSCHKE—NEELEY. Arthur H. Muschke, 25; Elsie L. Neeley, 26.
NEIL—PRESTON. William D. Neil, 22; Evie Preston, 23.
NOTTINGHAM—SUTTON. Ralph Nottingham, 25; Mabel E. Sutton, 21.
RIDGE—MITCHELL. Jackson Ridge, 26; Violet Mitchell, 21.
SALISBURY—CHAMBERLAIN. Stuart McF. Salisbury, 26; Lela Chamberlain, 28.
RICO—RODRIGUEZ. Felipe Rico, 25; Regina Rodriguez, 18.
WATERS—JONES. Harry B. Waters, 40; Mattie J. Jones, 35.

DIVORCE SUITS FILED.

ATHENONS. Ernest V. against Louise M.
BOZEMAN. Millie Viola against William E.
ESPARZA. Esther against Blas A.
FLECK. Agnes C. against Sigmund.
JUNE. William against Maud.
TAUJIMOTO. F. against Toku.

BIRTHS.

Names, sex, place and date of birth.

ACOSTA. Mr. and Mrs. Thomas. Daughter. Standard Brick Yard Company, No. 2. February 14.
APPLE. Mr. and Mrs. Charles F. Boy. 349 North Avenue 23. February 16.
BLATTER. Mr. and Mrs. William. Daughter. 1263 East Forty-eighth street. February 16.
BRUMFIELD. Mr. and Mrs. Charles F. Daughter. 6418 McKee avenue. January 24.
BROWN. Mr. and Mrs. William C. Daughter. 4313 Angelus avenue. January 24.
CURTIS. Mr. and Mrs. Patrick A. Daughter. 187 West Santa Barbara avenue. February 14.
CARROLL. Mr. and Mrs. Charles. Daughter. 638 South Daly avenue. January 2.
CLARK. Mr. and Mrs. Evert F. Boy. 1270 West Thirty-eighth street. February 8.
FOSTER. Mr. and Mrs. Elva R. Daughter. 3672 Vermont avenue. February 15.
GIRDLESTON. Mr. and Mrs. William R. Boy. 653 Elder street. February 13.
GORDON. Mr. and Mrs. Walter L. Boy. 1646 Mott street. February 14.
GOGUE. Mr. and Mrs. Alexander. Boy. County Hospital. February 17.
METLER. Mr. and Mrs. Fred A. Daughter. 1293 East Thirty-fifth street. January 13.
MATSUOKA. Mr. and Mrs. Gennosuke. Daughter. 227 East First street. February 13.
NORWICK. Mr. and Mrs. Bernard J. Daughter. 612 West Eighth street. February 10.
OSTROM. Mr. and Mrs. Paul. Daughter. 749 East Forty-fifth street. February 11.
PALACTOS. Mr. and Mrs. Herculano. Boy. 134 Date street. February 15.
ROLLINS. Mr. and Mrs. Thomas A. Boy. 10254½ Berendo street. February 10.
THOMAS. Mr. and Mrs. Charles S. 1201 West Thirty-seventh street. February 7.
THORN. Mr. and Mrs. Frederick C. Boy. 420 West Twenty-eighth street. February 9.
WILLIS. Mr. and Mrs. William J. Boy. 6426 McKee avenue. January 30.
YAMADA. Mr. and Mrs. Wakichi. Boy. 251 East First street. February 15.

OFFICIAL DEATH LIST.

	Age.	Date.
Safley, Bert E. Los Angeles	42	15
Bernard, Charles E. Los Angeles	54	19
Cleveland, George A. Los Angeles	49	78
Checkman, Christial. Los Angeles	47	19
Harcomb, J. Rufus. Los Angeles	37	19
Ingalsbe, Ara. Los Angeles	62	17
Larson, John. Los Angeles	38	17
Matzer, George A. Los Angeles	31	78
Popperwell, Frederick T. Los Angeles	23	15
Rose, Martha B. Los Angeles	52	18
Shannon, William. Los Angeles	42	79

DEATHS.

With Funeral Announcements.

ARNETT. Nora E., wife of Henry W. Arnett. Remains at the chapel of Robert L. Garrett & Co. Interment, Erie, Ill.

BARCLAY. In Santa Monica, February 18, 1912, Emil-Louis Barclay, beloved husband of Margherite Barclay, a native of France, aged 45 years.
Funeral Wednesday, February 21, 1912, at 2:30 o'clock p.m., from Godeau & Martinoni's parlors, 627 South Figueroa street, under the auspices of Court Francais, No. 91, F. of A., and the Legion Francais. Interment, Evergreen Cemetery.

CARPENTER. Los Angeles, February 16, 1912, Fred Carpenter, aged 40 years.
Funeral from Bresee Bros. Wednesday. Interment, Forest Lawn Cemetery.

DACKERMAN. At 236 South Flower street, February 19, 1912, Christal, beloved wife of Theodor Dackerman, aged 47 years.
Shipment by Robert Sharp & Son Co. to Chicago, Ill.

DONNELL. At 2872 Ellendale place, Stella H., beloved wife of John T. Donnell, aged 36 years.
Funeral from chapel of Robert Sharp & Son Co., 1218 South Flower street, today at 2 o'clock. Interment, St. Louis, Mo.

LAMAR. At 204 Centennial street, February 13, 1912, Marie Lamar, aged 51 years.
Funeral services will be held at the chapel of Bresee Bros., 325 Figueroa street, Thursday, at 10 o'clock.

LEWIS. In this city, February 20, 1912, William M. Lewis, aged 77 years.
Funeral services will be held at the chapel of Bresee Bros., 325 Figueroa, Thursday at 2:30 o'clock.

M'CONNELL. At 835 North El Molino avenue, Pasadena, February 20, 1912, William Stoddard McConnell, aged 46 years, native of Iowa. Survived by father, S. M. McConnell, widow and four daughters.
Funeral Thursday at 10 a.m. from residence. Interment, at Forest Lawn Cemetery, Glendale. Services in charge of Elks. Chicago papers please copy.

MORLOCK. February 20, William R. L. Morlock, aged 71 years.
Friends are invited to attend the funeral, 2 p.m., Thursday, from his late residence, 720 East Twelfth street. Cremation at Los Angeles Crematory.

RIGHTENOUR. Los Angeles, February 17, 1912, Edwin E. Rightenour, aged 36 years.
Funeral at the chapel of Bresee Bros. Wednesday at 2:30.

REITZ. Henry G., beloved husband of Jean and father of Marie A. and Bessie M. Reitz aged 51 years.
Funeral from chapel of Robert Sharp & Son Co., today at 1 p.m. Services at Cathedral of St. Vibiana at 1:30. Interment, Calvary Cemetery.

SMITH. At Soldiers' Home, February 18, 1912, Samuel G. Smith, beloved father of Mrs. J. R. Wilson of San Diego, Cal., aged 80 years, native of New Hampshire.
Friends and members of G.A.R. invited to attend services at Los Angeles Crematory, Thursday, February 22, at 3 p.m. Conducted by Stanton Post. Friends may call at the chapel, Overholtzer-Sons Co., Pico and Grand avenue, up to 12 o'clock Thursday.

FUNERAL NOTICE.

The Funeral Committee of the Fraternal Brotherhood are requested to attend the funeral of Brother Charles Baker of No. 1 Lodge, Wednesday at 2 p.m. from Garrett & Co. Undertaking Parlors, 1237 South Flower street. Interment, Rosedale Cemetery.

G. W. BAILEY, President.
IDA GAUBATZ, Secretary.

Peck & Chase Co., Undertakers.
1213-1215 South Figueroa street. Lady assistant. National Casket Company caskets. Tel. Main 61; 57737.

722
Please Report
Geneva Watch and Optical Co.
305 So. Broadway

"The Exclusive Specialty House"
Myer Siegel & Co.
At 445 S. Broadway.
Expansion Sale
Now Going On
Offering women's and misses' high-class wearing apparel at special reduced prices.
New Lingerie Waists
Special at $2.95
An unusually good collection of newest waists in newest lingerie materials, embroidered and lace trimmed—special at $2.95. Considerably below regular values.
Women's Night Gowns
Special at $1.20
Exceptionally good values, Night Gowns of cambric, nainsook and fine muslins, beautifully trimmed.

MARSHUTZ OPTICAL CO.
704 So. BROADWAY
HOTEL LANGHAM. 10577
Looking for the BEST Optician? SEE MARSHUTZ.
Marshutz Glasses Fit the Eyes

When You Buy a Hat
Isn't it worth something to you to know that the style is right, the shape right, to look as it should on YOU, and that you are getting something that will give you good honest service?
That's the kind of hats I sell—and further than that, every one I sell has my positive guarantee behind it—whether it be $1.50 or $5.00.
New spring shapes are here—in soft hats and derbies—and on display in my show windows.
R. J. Busch
Broadway Corner Second
"Just out of the high rent district"

Cemeteries.

Inglewood Park Cemetery
"The Only Modern Cemetery." Outside the city limits, on the Hawthorne car line. All lots are perpetually cared for. 300 acres of beautiful PARK and CEMETERY.
Office 207 South Broadway, Room 202. Phones F3303, Main 4859. Cemetery Phone 10541.

Hollywood Cemetery
Location ideal—modern and attractive. High, rolling lawns; beautiful lakes, trees and shrubbery. All lots under perpetual care. Melrose and Colegrove cars to grounds.
A1131. 208 LAUGHLIN BLDG. Main 301. Cemetery phones 59065. Hollywood 543.

Rosedale Cemetery
An Endowed Memorial Park, noted for its natural beauty. Endowment Fund for perpetual care, $300,000. Modern Receiving Vault, Chapel, Crematory and Columbarium. Accessible. City Office: Suite 202-206, Exchange Bldg., N.E. corner Third and Hill streets. 'Phones—Main 909, A3629. Cemetery Office, No. 1621 West Washington street. Phones—72858 West 80.

DAYLIGHT STORE
Jacoby Bros.
331-333-335 South Broadway
"SOMETHING NEW EVERY DAY."

The Regular $1.25 "Black Prince" Hot Water Bottle, Special Wednesday 89c
THIS is a water bottle made of the very best quality rubber obtainable. Well made, absolutely watertight and guaranteed to give complete satisfaction for one year. A big leader at $1.25—a Wednesday trade-bringer at 89c.

A Sale of Two Sample Lines of High-Grade New Spring Coats at Popular Prices
Coats at $14.50
LATEST model new spring Coats in imported serge, worth up to $22.50.
—Clever new spring styles in swell mixture effects, worth up to $24.50.
Two Famous Makers bill us their duplicate lines at about one-half original wholesale prices.
THE materials are strictly correct—the styles are exceptionally smart—the workmanship full standard tailor-made. Which facts make the prices all the more interesting—the saving all the more important. Sale Wednesday on the Third Floor.
Coats at $18.50
NEW spring Coats in imported serge worth up to $29.50. Newest models in rich, effective mixtures, worth up to $29.50.
—New spring Coats in satins and poplin, worth up to $35.
Today—Third Floor.

30 Pieces Beautiful All-Silk Foulards—New Spring Patterns and Colorings—Regular 50c Quality, Yard 39c
A VALUE that needs no further commendation than the price. And to those intending to buy silks we will say there is no probability of your being able to duplicate this value for weeks to come. A splendid, serviceable silk in navy, Copenhagen, wisteria, reseda, brown, rose and black, showing all the neat, new figures, polka dots and shower spots, etc. SALE MAIN FLOOR.

We'll let the girls wear anything they please. They can put feathers on their feet, lingerie on their garters, or sole leather on their hats.
But year in and year out, Men-Who-Know Brauer-mades wear Brauer-mades and none other. They may change the style or the color or the weight of the suits they wear. But their tailor, never.
There are several reasons, of which this is one:
Semi-Annual Clearance
SUITS, $20 KIND, OVERCOATS $19
SUITS, $35 KIND, OVERCOATS $24
SUITS, $45 KIND, OVERCOATS $29
SUITS, $55 KIND, OVERCOATS $34
A. K. Brauer & Co.
"Tailors to Men Who Know"
(Two Stores)
345 S. Spring 5th & Spring

CANCER
IN WOMAN'S BREAST
Always begins a small lump and will always poison deep in the armpit, then KILLS QUICKLY
I Will Give $1000 If I Fail to Cure
and I will forfeit $1000 if I do not EXCEL ANY OTHER DOCTOR LIVING

No Knife or Pain—No Pay Until Cured
I absolutely CURE in TEN DAYS
WRITTEN GUARANTEE
New wonderful discovery 9000 Cured. Any Tumor, LUMP or SORE on the LIP, FACE or BODY long is CANCER.
It never pains, IT POISONS TO DEATH. 120-page book sent free. Testimonials of thousands cured after others failed. WRITE TO SOME.
Address DR. & MRS. DR. CHAMLEY For the "Strictly reliable-Best Cancer Specialists living"
B 747 South Main Street, Los Angeles, Cal.
KINDLY MAIL this to SOMEONE with CANCER

W. & J. SLOANE
Established 1843.
New York City, Washington, D. C., San Francisco
Temporarily at
812 South Broadway
with an exceptional stock of
ORIENTAL RUGS
Every Rug Guaranteed.

Mullen & Bluett Clothing Co.
Corner Broadway and Sixth Streets.
THE QUALITY STORE.

DRINK & DRUG TREATMENTS
NEAL INSTITUTE
HOME 945 So. OLIVE ST. BDWY
LOS ANGELES 1005

THE WALKER PORTABLE

See our 4-room double wall, asbestos lined bungalow with wall bed and box couch.
$373 sets it up.
Seven furnished samples on exhibition at No. 1323 S. Grand ave.
E. R. WALKER.
Broadway 2686, 23261. P.O. Box 1372.

McPhail Pianos
Excel either King or Queen in reigning supreme over 74 years (Boston.) Built on honor, sold on merit. Other fine pianos $3 month up.
N. W. FISHER, 105 N. Broadway.

WHAT 'CUTICURA' DID FOR ONE FAMILY
Boy's Sore Cheeks Cured by Cuticura Soap and Ointment. Also Used Them to Heal Deep Cut and to Treat Ingrowing Toenail.
2136 Vine St., Cincinnati, Ohio.—"My little boy's cheeks began getting sore three years ago. I tried everything I ever heard of but nothing cured him. At last I sent for Cuticura Soap and Ointment. After four treatments his face began getting better and in three weeks' treatment he was cured.
"The first of July my oldest son fell and cut his hand. The cut was very deep. At the time I was in the country and it was impossible to get him to any doctor. I tied the wrist up and put on the Cuticura Ointment very thick, after that I washed it with the Cuticura Soap and continued using the Cuticura Ointment. He had no pain after the Ointment was applied and soon was completely cured of the cut with not a mark left.
"Nothing is better for ingrowing toenails than Cuticura Ointment. For more than eight years I suffered with an ingrowing nail. It almost set me wild. Two months ago I started to use Cuticura Ointment on it. At night I washed the foot with hot water and Cuticura Soap, then I would apply Cuticura Ointment on cotton and wrap the foot up. The ointment softened the hard skin and it could be removed without pain. In a week's time my foot was much better, now it is entirely well.
"For cuts and bruises I think washing them with Cuticura Soap and applying Cuticura Ointment is the best thing on earth. For insect bites if the bite is washed with hot water and Cuticura Soap, and Cuticura Ointment applied, one will receive immediate relief. I have tried it and know." (Signed) Mrs. Arend, Jr., Sept. 11, 1911.
Cuticura Soap and Cuticura Ointment are sold by druggists and dealers throughout the world. A single set is often sufficient. Liberal sample of each mailed free, with 32-p. book on the care of the skin. Address "Cuticura," Dept. T, Boston. Tender-faced men should shave with Cuticura Soap Shaving Stick.

SUPERIOR TO COPAIBA & INJECTIONS
SANTAL CAPSULES MIDY
RELIEVES IN 24 HOURS
First Annual Celebration
THE RODEO
GREAT SOUTHWESTERN INTERSTATE COWBOY CONTESTS
"Lucky" Baldwin's Rancho
"Santa Anita"
MARCH 9 to 17
Watch for further announcement.

HEARD OPTICIAN
Toric Lenses $3 to $5 Per Pair

Goodyear Coat Co.
324 SOUTH BROADWAY

WE CURE CATARRH
skin and blood diseases and all curable nervous, chronic and private diseases of both sexes.
DRS. SHORES & SHORES, Expert Specialists, Henne Bldg., 3rd & Spring. Entrance 122 W. 3rd st., Los Angeles. Take elevator or easy stairs to room 122. Consultation free. Hours 9 to 5. Evenings, 7 to 8. Sundays, 10 to 12.

Mission Malt Tonic
GIVES HEALTH & STRENGTH
AT DRUGGISTS

10c A BUTTON—$1 A RIP
Dutchess Trousers
...AT...
SILVERWOOD'S

$15 DRUMMER'S SAMPLES $10
MENS SUITS NOW
HERINGTON 110 W. 3RD ST.

Drink Puritas Distilled Water-5 Gallons 40
Phones: Home 10063, Main 8191.
L. A. ICE AND COLD STORAGE CO.

McBurney's
Kidney, Bladder and Rheumatism Cure. One Bottle Cures. Prepaid. $1.50. All Druggists. Send 25c in 2-cent stamps to 1235½ S. Spring st., room 3, for a sample bottle.
W. F. McBURNEY.

AUCTION
THURSDAY, 2 P. M.
One Acre Chicken Ranch with New Seven-Room House
1863 Lemoyne Street
This property faces two streets, beautifully located and fine view, family garden, city water, which is also piped through the poultry yards and corrals. Fruit trees, house has seven rooms, bath, basement, electricity, gas and other modern conveniences, one block from car line, 5c fare. Owner has property north and is going away. This property must sell and a proposition that investors should not overlook. Perfect title by the Title Insurance and Trust Co. Terms, $500 cash, balance monthly payments; good discount for all cash. We are instructed to sell the above without reserve. Take any Hollywood car, transfer to Echo Park car, get off at Effie street, walk 1 block to Lemoyne. REED & HAMMOND, F3545, Broadway 2860.

AUCTION
Wednesday, 10 a. m.
Fine Furniture and Rugs of Six Rooms
206 West 21st Street
Mahogany case upright piano, mahogany music cabinet, arm chairs and easy rockers, draperies, curtains, pictures, books, net and Battenberg lace curtains, oak pedestal dining table, which cost $50 in the East, with leather seat chairs to match, china cabinet, oak chiffoniers, brass trimmed enameled beds, springs and mattresses, feather beds and bolsters, large quantity of good beddings, table and bed linens, silverware, gold band dishes, drop-head Singer sewing machine, Wilton velvet, Body Brussels and tapestry Brussels rugs, gas range, cooking utensils, 40 jars of canned fruits, assorted. Everything good, clean and must sell. Take Grand ave., Jefferson or Moneta ave. car.
REED & HAMMOND.

Whiting Wrecking Co. 415 E. 9th St.
New lumber $10.00 and up. Roofing paper $1.40 per roll. Sash weights 1¼c per lb. Sinks $1.00 and up. Bath tubs $14.50. Toilets, $12.00 and $13.00.

Auction Sale
of the
Valencia Collection
of
California Paintings
at
Blanchard Hall
233 South Broadway
Commencing
Friday Afternoon
Feb. 23 at 2 o'clock
Exhibition Now On.
Manuel Valencia is a native of California and a descendant of one of its oldest families. He paints most of his pictures face to face with nature and ignoring academic rules, paints a scene as HE sees it, in what is called the Ecole Independent. This is an opportunity to secure an example of his work at a low price.
EDWARD CURTIS,
Auctioneer, L. A. and S. F.

TIME TO CLEAN HOUSE
Spring time is here and we want a cleaning and clearing out.
Liver needs spurring up, stomach wants toning, as well as a good cleansing, bowels must be relieved of every particle of refuse and surplus matter.
Kidneys require a thorough flushing, and assistant in getting rid of accumulations.
The silent, efficient, reliable, absolutely perfect servant in the house for this work is PADRE'S TONIC LAXATIVE 25c (special price) for box of 100 pellets at druggists.
To try it, is to use it in preference to any other.

AUCTION.
TODAY—WEDNESDAY.
February 21st, 2 p.m.
Nice 8-room house, 2 lots 52x150 each. 4111 Sunset Drive.
Take Hollywood car to Sunset Drive, E. to property.
TOMORROW—THURSDAY.
February 22, 2 p.m.
As handsome an 8-room, 1½-story house as can be found in the city; lot 50x150. 627 Manhattan Place.
Take West 11th street car to Manhattan Place.

AUCTION.
NOTICE—All unclaimed baggage left by THE HEINZEMAN HOTEL CO., which has accumulated for the past two years, account of non-payment of storage, will be taken to Burger & Burger's storage warehouse, 16th and Grand avenue and sold at auction.
Monday, February 26, 9:30 a.m.
Trunks, grips, suit cases, box spring trunk full of silk dresses, trunk full of shirt waists, lot silverware, curlers, sewing machine, etc. Many articles used as of dresses, silverware, linens, will be sold at the place. Ladies' take notice, be on hand.

AUCTION.
Elegant 8-room, 2-story house and lot, 50x150, 177 S. Commonwealth Ave. at auction.
Tuesday, February 27, 2 p.m.
Owner going to Germany.
Take any Hollywood car right to door.
THE E. H. STROUSE CO., AUCTIONEERS.
210 Central Bldg. F3702, Bdway. 1000

AUCTION
LOS ANGELES AUCTION & COMMISSION CO., 401-403 N. MAIN ST.
Phone F1719 or Broadway 1000.
Regular Sale TUESDAY.
Let us call on you and give you an estimate on what your goods will bring at auction, or make you a cash offer for them.

AUCTION
Fine furniture, carpets, rugs, gas range, etc., at our store, 747-749 So. Spring. Every Monday, Wednesday, Friday afternoon at 2 p.m.
HERD & HAMMOND, F3345; Bdwy 5000

California Auction Company
General Auctioneers
We do a general Auction Business guaranteeing satisfaction. We also pay top price for furniture, etc. 523-24 SO. MAIN ST.
65497 —; Phone [illegible]; Bdwy 4709

Thos. B. Clark
AUCTIONEER
632 S. Spring St.
F1907 Bdwy. 1321

AUCTION
TODAY at 10 A.M.
236 West Forty-Eighth St.
Fine household furnishings of seven rooms—including one fine upright piano. Take Moneta avenue car.
LOS ANGELES AUCTION & COM. CO.
Phones—F1719, or Broadway 1000.

AUCTION.
HOUSEHOLD FURNISHINGS.
830-32 SO. MAIN ST.
WEDNESDAY, FEB. 21, 10 A.M. & 2 P.M.
RHOADES & RHOADES, Auctrs.
Phones: Main 1239; F1239.

USED
Guaranteed to be Musically and Mechanically as Good as N
Some of the Used Pianos we advertised yesterday for the first time have already been sold. We include here a number of instruments that have not before been advertised. We also wish to state that there are many others which we have space to mention.

Steinway Upright. Original Price $750.00. Now $500
STEINWAY VERTIGRAND—Original Price $625. Now....
Any of the instruments named above or every piano showing the slightest scratch or blemish, from every practical standpoint.

KRANICH & BACH
UPRIGHT. Original Price $575. Now $425
UPRIGHT. Original Price $525. NOW $395
These Pianos contain the latest ideas in Kranich & Bach construction, including the famous "Violyn" Piano. These two instruments have been in use less than four months each, and are absolutely as good as new. Pianos exchanged them on new Grand Pianos.

BEAUTIFUL $850 STYLE CECILIAN PLAYER AT $700
This is a Cecilian Player with the famous metal action. It was sold to a customer in Pasadena, who found himself unable to meet $25 a month upon it. The instrument was returned, and is cheaper than to replace it, upon which small terms might be made. To move it quickly we will sell it for only $700.

$650 PLAYER PIANO $650
This is a Mahogany Player that has been used but a few months. It was returned by a Redlands customer who found himself unable to meet the terms of the contract. Originally sold at $850; a discount of $200.

KRANICH & BACH GRANDS
Beautiful $750 Kranich & Bach Grand, used but a few months, as good as new, used but $585
Other Grand, now offered at.
$700 Kranich & Bach Grand, used only

GEO. J. BI
446-448 SOUTH
Other makes of pianos and players
Kranich & Bach Pianos
Kohler & Chase Pianos
Sherman Pianos
Estey Pianos
LaFargue Pianos
Steinway Pianos
The Wolte-Mig
SAN DIEGO BRANCH, PASADENA BRANCH, 135

FOR SALE
20,000 Shares of United Oil Company of Mexico.
At 2 Cents Per Share.
G. S. CLARK. 339 Bush Street, San Francisco.
Or, BANKER & VIRTUE, 803 Union Trust Bldg. Los Angeles.

The Los Angeles Times

Population: By the last Federal Census (1910) —319,198 By the last School Census (1911) —360,000

XXXIst YEAR. WEDNESDAY MORNING, FEBRUARY 21, 1912.—14 PAGES. PRICE: Single Copies, on Streets and Trains, 2 Cents. Per Month, Per Copy, Delivered, 2½ Cents.

N. B. Blackstone Co.
DRY GOODS
318-320-322 South Broadway.

Imported Gowns On Display Wednesday

The Gowns we have ready for today's visitors will create a furore in fashionable circles. You will marvel at the beauty, the variety and the absolute newness of the styles. Each one is a model that will not be seen elsewhere, nor will it be duplicated later in the season. There are Lingerie Gowns of white Voile, Marquisette, Cotton, Crepe, Terry cloth, English Ottoman, Net, Point d'Esprit, Linen, etc., all exquisitely decorated. Others of Chiffon Taffeta in a broad range of popular colors.

Their charm however is due as much to their style as to their material. Surely you must see them.

A Suit Special---Same Day
Tailored Suits of Men's Wear Serge $22.50

You will agree with us in saying that the Suit we offer at the above modest price is unquestionably the greatest Suit value ever shown in town. Nearer its real value would be $27.50 or $30.00.

It's made of fine, pure Wool Navy Blue Serge, the kind men's suits are made of. So thoroughly well tailored, too; so stylish, smart looking and wearable. We've marked it this small price just to start the spring season on its way. Only forty of them, but all sizes to begin with. Special for Wednesday, $22.50.
—Second Floor—

New Embroidered Muslins 35c
Advance Spring Colors

There is not only newness to recommend these new Dress Muslins, there's daintiness and style and intrinsic value as well. They are fine and almost as sheer as a Swiss.

The ground is white with dainty little dots or, woven stripes with small embroidered dots combined; black, lavender, pink or blue. Prettiest fabric imaginable for summer gowns. 35c a yard. —Main Floor—

Stamped Linen Work Bags

Not a new invention, but a brand new style of Work Bag, and stamped in a variety of California designs: Pepper boughs, oranges, rose and others—some are tinted too.

They are of linen Russia crash, in the natural linen color. See the finished specimens, you'll like them, 50c and 35c.

FREE LESSONS IN NEEDLEWORK Our fancy work teachers give lessons in all branches of needlecraft each day from 9 to 12 o'clock. Join the class today. There is no charge.
—Third Floor—

Real Linoleum 59c Square Yard

Not ordinary Oil Cloth, but real Cork and Oil Linoleum. A floor covering that has merit back of it.

A pattern or color for any room or floor where Linoleum may be used. Special, 59c. Or, we will fit and lay it on your floor at 69c a yard. —Fourth Floor—

USED PIANOS

Guaranteed to be Musically and Mechanically as Good as New

Some of the Used Pianos we advertised yesterday for the first time have already been sold. We include here a number of instruments that have not before been displayed. We also wish to state that there are many others which we have not time to mention.

Upright. Original Price $750.00. Now— $500	Steinway Original Price $700.00. Now— $450	Steinway Original Price $850.00. Now— $700	Grand. $850.00. $567.50

STEINWAY VERTIGRAND—Original Price $625. Now..... $425

All of the instruments named above will be good for fifty years wear. Please remember that these Steinways have passed through our Expert Department, and not one showing the slightest wear has been replaced. These instruments, from every practical standpoint, are as good as new.

KRANICH & BACH
UPRIGHT. Original Price $525. NOW.. $395
These Pianos contain the latest ideas in Kranich & Bach construction, including the famous "Violyn" Plate. Only two instruments have been used less than four months each, and are absolutely as good as new. Former purchasers exchanged them on new Pianos.

BEAUTIFUL $850 STYLE CECILIAN PLAYER AT $700
This is a Cecilian Player with the famous metal action, and we offer it to a customer in Pasadena who found himself unable to pay a month upon it. The instrument is returned, and a cheaper one sent to replace it, upon which payments might be made. To move it quickly we will sell it for only $700.

$650 PLAYER PIANO $650
This is a Mahogany Player which has been used but a few months. It was returned by a Redlands party who found himself unable to meet the terms of the contract. Made at $850; a discount of $200.

KRANICH & BACH GRANDS
Chickering Grand, taken in exchange at San Diego, Cal., on one of our Sohmer Grands. An excellent instrument for a student. Will offer for few days at... $450

Kranich & Bach Grand, used only by Mrs. Estelle Heartt Dreyfus in concert work. Circassian Walnut case, in good order..... $600

TWO SOHMERS
Original Price $575—Now
These two Sohmer Uprights have beautifully designed and finely veneered cases. One is a Louis XV. and the other is a Colonial style. These instruments have been used only about ninety days each. They are genuine bargains. $410

FOUR KURTZMANNS
Original Prices $375 to $450
Discounted $75 to $100.
These Kurtzmanns have never been sold. They have been used not more than six or eight times each—in private homes, at the California Club, and at the Alexandria Hotel—where they have been sent for a day or an evening's entertainment. All are in excellent condition.

50 PIANOS AT $125 TO $200
Terms of $5 Monthly.
Many makes are included in this assortment of fully fifty instruments—and every one is an excellent bargain at its price, which represents a large discount on original cost.

Other makes of pianos and players as quoted below, $250 to $1650.

Estey Pianos		Sohmer-Cecilian Players
Lafargue Pianos		Farrand-Cecilian Players
Steinway Pianola Pianos		Kranich & Bach Players
The Welte-Mignon Players		Victor Talking Machines

GEO. J. BIRKEL CO.
448-448 SOUTH BROADWAY.
SAN DIEGO BRANCH, 1236 FIFTH STREET.
PASADENA BRANCH, 185 EAST COLORADO STREET.

Coat Label Betrays Him.

FUGITIVE MANUFACTURER IN STERN GRIP OF LAW.

Wanted for Theft of Large Sums from Corporation of Which He Was Head, Shoe Man Is Arrested Here After Transcontinental Chase—Telltale Letter in a Woman's Hand Found on Him.

PURSUED by the iron hand of avenging justice from the rocky shores of Maine to a roominghouse in Southern California, Arthur Willis Shaw, reputed wealthy master of the shoe industry in all the New England States, was arrested in this city last night on the charge of being responsible for the theft of more than $50,000 of other people's money. The specific warrant is for the larceny of $10,000, but the larger peculation is suspected.

When brought to the Central Station, the prisoner indignantly maintained his innocence of wrong doing and asserted that his name was not Shaw, as claimed by the police, but Arthur Shaw Willis, a tourist who had made his home in Germany and who was on a tour of the western States with a view to investing a large sum of money in the erection of a magnificent apartment-house.

Upon being pressed for a further explanation of his identity the prisoner calmly replied that he had been a mining engineer at Silver Plume, Colo., and that, having made a vast fortune in extracting wealth from the earth, was simply on the lookout for investments that promised an adequate reward for his thrift and industry.

The name "Arthur Willis Shaw" written on a tailor's label fastened to the inside of the prisoner's coat proved his undoing. Being confronted with this evidence he broke down and in the presence of his captors, Detectives Jones and Erven, admitted that he was the formerly respected business magnate whom the police were searching for on the charge of wrecking the A. W. Shaw Corporation of Freeport, Me.

The arrest of the notorious fugitive whose disappearance caused a sensation in the eastern States was brought about through the apprehension of Mrs. George M. Stuart, a woman of talent and beauty, who was captured in Boston late Monday night on suspicion that she knew something about the embezzlement of a large sum which was reported as discovered simultaneously with the disappearance of the head of the concern.

WOMAN IN CASE.

Upon being questioned by the authorities of the eastern metropolis the fair prisoner is said to have broken down and confessed that she knew the whereabouts of Shaw and that she was ready to tell all she knew if the proper inducements of leniency were offered.

A letter said to have been written by Shaw in which he announced his intention of committing suicide by throwing himself from the deck of an ocean-going steamer was shown to Mrs. Stuart and immediately recognized by her as the handwriting of the president of the shoe corporation who had disappeared while under a cloud and for whose arrest the police of all the large cities of the country were clamoring.

A message written by George N. Leith of the Boston office of the Pinkerton National Detective Agency, was sent to J. M. Loomis, assistant superintendent of the agency in this city, with the result that a watch was placed over the apartment-house at No. 1503 Figueroa street, where the

(Continued on Fourteenth Page.)

Arthur Willis Shaw,

Head of the A. W. Shaw Company of Freeport, Me., and Boston, who was arrested here last night after a transcontinental chase following his disappearance from the East and the discovery that large sums were missing from the company's vaults. The Boston warrant alleges the larceny of $10,000, but it is said that the total will run to at least $50,000. Shaw at first strenuously denied that he is the man wanted, but finally broke down and admitted it. His alleged confederate, Mrs. George M. Stuart, is under arrest in Boston.

HANGING BY WHOLESALE.

Members of Los Angeles Architectural Club Are Preparing Exhibition—Many Works of Art.

The work of hanging the hundreds of architectural drawings, photographs and other works of art was begun last evening in the spacious exhibition hall of the Los Angeles Architectural Club in Barker Bros.' annex, No. 738 South Broadway. The Exhibition Committee of the club, composed of J. T. Vawter, chairman; D. C. Allison, Myron Hunt, Francis Davis, Robert D. Farquhar, H. F. Withey and T. Franklin Power, began the job of hanging the pictures. It will require several sessions of the committee to complete the work, so many exhibits have been entered.

Along the street face of the hall a large screen has been erected to properly display three handsome art glass panels. These are valued at $2000. They are the designs of James Frederick Ruddy. Care has been used to have them properly lighted from both the street and the display room sides.

The offerings of two Hollywood artists stand out prominently. Those of Mrs. R. M. Pogson consist of a number of landscape and still-life pieces, while the work from Frank Hoover's studio, known throughout the country as the "Hollywood Prints," are expected to form a center for an interested group of students throughout the exhibition.

Progress also is being made in the placing of much interesting material and fixture exhibits, many of which are local inventions or productions, showing the most modern ways of equipping houses.

Friday evening will be the "first view" night of the exhibition and will be by invitation only, following which the public will be free to view the display until March 15.

On the Tapis.

PALATIAL HOME SEEMS ASSURED.

KNIGHTS OF COLUMBUS RAISING HUNDRED THOUSAND.

Having Secured Nearly One-third of the Requisite Amount, They Celebrate With a Banquet at Levy's—Series of Feasts to Be Given to Raise Money.

More than 150 members of Los Angeles Council No. 621, Knights of Columbus, met in the Sunset banquet room at Levy's Cafe last night to congratulate one another upon the joyful fact that within the last three months $30,000 has been raised toward the erection of a new home.

The dinner to which the enthusiastic members treated the subscription committee and themselves, consisted of everything good to eat and drink, and the speeches that followed made the dessert taste sweeter. Addresses were delivered by Judge McCormack, John P. Burke, Rev. Rafael Fuhr of Goldfield and Walter Goldsmith, Grand Knight, who was toastmaster of the evening. Bishop Conaty appeared in time to give the banqueters the pleasure of his smile and a ringing address, which was loudly cheered.

At the close of the addresses, Toastmaster Goldsmith announced two songs, one by Felix Viole and one by T. F. Power. After Power had filled the hall with melody, T. McGonigle gave a recitation.

The new home for the Knights of Columbus will be built on Flower street between Sixth and Seventh streets and will cost approximately $100,000. Work on the structure will be begun soon, according to officials of the order.

The banquet last night was the first of a series that will be given from time to time toward the furtherance of raising funds sufficient to accomplish the purpose to which the local Knights are working. The members of the Subscription Committee in whose honor the banquet was given, are Joseph Scott, John Clancy, Thomas Conway and Dr. D. B. McCann.

East to West.

PRINCE ANSWERS WOMAN'S CALL.

Scion of Royal Indian House En Route Hither.

Half Round the World in Response to Friend.

He's Author, Scholar, Son of the Empire's Kings.

From far-away India, seat of the Mogul Empire and of the most ancient civilization of the globe, a Prince and son of a dynasty of Kings is on his way to this city with the message of the East to the women of the West. He is Prince Sarath Ghosh, of the royal house of Ghoshpara and of eight centuries' unbroken lineage to the dynasty of Kanauj, long rulers in Central India.

Prince Ghosh is coming here on the invitation of an Angeleno clubwoman, Mrs. Montague Soley-Morley, of No. 1425 West Fourth street, herself a literary and artistic connoisseur of attainments. It is her desire to persuade the Prince to address the women's clubs of which she is a member on the various subjects of little-known East Indian lore of which his life has made him a profound master.

FROM FAR EAST.

Mrs. Soley-Morley has been an intimate friend of the Prince for many years, and it is on her personal solicitation that he is making a journey round half the world. He is now a passenger on board the steamer Siberia from Hongkong and will land in San Francisco on Friday, thence proceeding immediately to this city and arriving here next Saturday.

In letters written from the Far East to his friend of the western world the distinguished author and scholar has expressed a keen desire to become familiar with the ways of America and to exchange for it the lore of his people, much of which is known to no other outside of India itself.

The Prince is looked upon as among the world's authorities on Indian mysticism, its customs, castes and world-old traditions dating from the days of his earliest ancestors. He is a keen student of politics and civil government, a taste acquired during his years at Oxford. He graduated from the English university with high honors following an education received in his own country.

He is the author of the "Prince of Destiny," named by Queen Mary as the book of greatest worth ever written on India and its people and accepted on the continent as the last word upon the subject. While this is his first visit to America, the Prince has traveled to every other country on the globe and has everywhere been received with high honors.

ROYAL PROTEGE.

On the occasion of the recent visit of the royal family to India for the Delhi Durbar, the Prince was of signal assistance to King George and Queen Mary in the arrangement of the Durbar itself and their Majesties' subsequent tour of the Indian States.

Native rule in India is a subject to which the Prince has devoted almost a lifetime and his works upon this and kindred subjects are regarded in the United Kingdom as textbooks. While his own family is for the most part scattered, the Prince has retained intact the traditions of his royal house and has perpetuated them in his own books.

It is expected that while here he will appear before the Friday Morning Ebell and other prominent women's clubs of the city.

Prince Sarath Ghosh, House of Goshpara,

Of Central India, lineal descendant of the monarchs of the royal dynasty of Kanauj, long rulers of the Mogul Empire, who is on his way to this city with the message of the East.

TO MEET HIS NEMESIS.

Went to Keep Appointment with Sweet-voiced Maid, Found Constable Waiting.

It was a woman's voice over the telephone that proved the undoing of D. G. Lorenz, lately of Arizona. The voice he recognized as that of an old acquaintance and to its suggestion that he meet the owner at Sixth and Broadway at 4:40 o'clock, Monday afternoon, he enthusiastically assented. He was there, all dressed up and with a boutonniere in his lapel, at the appointed time but instead of being met by a woman he was accosted by Deputy Constable Enz.

"Hold on, won't you?" Lorenz pleaded with Enz. "I'm expecting a friend and I just want to wait a minute." But Enz refused and Lorenz was taken to jail.

He is accused by his wife of failure to provide for her. She says he is a wealthy mining promoter and mine owner in Arizona. He does not deny the fact but says his wife left him four months ago in Arizona and refused to return to that State with him. He says he will have a warrant issued for her arrest. She is living at No. 650 East Sixth street.

Reward Is Still $500.

LOOTED BANK'S LOSS IS NEARLY TREBLED.

One Hundred and Forty-nine Thousand Dollars Gone With Standard, Fugitive Book-keeper, and His Girl Wife, Report of Bank Examiners—Wipes Out Whole Surplus and Half the Stock.

ONE hundred and forty-nine thousand dollars is the exact amount of the peculations of Earl Standard, fugitive book-keeper of the American National Bank of Pomona. This wipes out the entire surplus and half of the capital stock of the bank. Apparently it all went for candies, pet dogs, oil stock and gifts to his pretty girl-wife. W. C. Mushet of this city finished the experting of the books of the bank yesterday.

Though momentarily stunned by the stupendous amount of the young book-keeper's shortage, bankers and wealthy residents of Pomona and Ontario, loyal to the banking interests of the valley, have come forward with offers of aid to the officials of the American National, and it is emphatically declared that the bank will suffer no permanent loss and that the depositors will suffer no loss.

The amount of Standard's defalcation is greater than any in recent years in California. Over one-fourth of the deposits of the bank have gone with the defaulter. The reward of $500 offered for the arrest of Standard has not been increased. The bank officials say they have no clew to the whereabouts of the young man and that rumor after rumor has been run down without result.

Plans for a reorganization of the bank, under a syndicate of Pomona, Ontario and Los Angeles men, are on foot. The large stockholders will today make a tentative offer to the small holders of stock to buy their holdings at a price to be agreed upon between all the stockholders and the syndicate. The alternative is an assessment of $50 per share upon all the stock of the bank.

NOT SURPRISED.

After Mushet made his report of the loss sustained by the bank, President F. E. Graham announced that he was not greatly surprised. The officials of the bank say that from the first they have been sure that the amount would be over $100,000. Having pursued his policy of making false entries in the books for over two years, Standard, they said, had an opportunity of getting away with a much larger sum than that which went with him into the land of Nowhere.

Standard was not bonded. Just before his peculations became known the bank officials were considering a proposition to bond their employees.

The business of the bank goes on as if nothing unusual had happened. Depositors come to leave their money or to draw out enough for their necessities. There never has been a run on the bank, and, such is the confidence of the people of Pomona in the institution, there will be none, it is confidently declared.

The plan of reorganization proposed

(Continued on Fourteenth Page.)

The Lumber Country.

WASHINGTON IS SOLID FOR TAFT.

DELEGATES TO GO INSTRUCTED, SAY VISITORS HERE.

Financiers and Lumbermen Representing Largest Industries of Great Northwest Say It Is Emphatically in Line Under the Banner of the President.

"Washington will vote solidly for Taft for nomination for re-election on the Republican ticket," declared P. B. Hubbard, twice delegate of Southwestern Washington, who is passing a portion of the winter in Los Angeles. "The Republicans of our section of the country do not think that Taft has been given a square deal by Roosevelt, that his tactics have been of the backbiting kind and that he has tried to make the present incumbent of the office appear in very poor light," he said.

"Our State will send ten delegates to the convention this year and when they go they will go with instructions to place Taft in the running. The Washington people are protectionists because they have many products which absolutely demand protection, their fruits, their lumber, their woodenproducts, grain and others just as important are demanding a tariff that will keep out other products and for that reason they stand with Taft in his attitude toward this question. Every State on the Pacific Coast, and for that matter in the West, should feal the same way about it and should make the district on this side of the Rocky Mountains one to be reckoned with in the nomination of the Presidential candidate."

Hubbard and his wife arrived at the Seminole Hotel from Centralia several days ago and brought with him a number of other residents of that place, among them George Dysert and F. T. McNitt and their families. Hubbard is president of the Eastern Railway & Lumber Company and of the Union Loan & Trust Company of Centralia. Dysert is vice-president of the United States National Bank, an attorney and lumberman and McNitt is a retired hardware merchant who will make this his permanent home.

All three are heavily interested in lumber and in the development of the Southwest, which territory, according to Dysert, is getting more lumber than any other in the United States at the present time. "The demand has been very good during the past three months and has been on the continual increase in face of advances in price of all lumber and manufactured product. There is also a good rail demand for lumber from the Middle West and it looks as though 1912 would see a bigger trade in this line than has been evidenced in the past three years."

Public Service: City Hall, Courts.

SUMMARY OF THE DAY.

Asserting that he married his wife on her promise to be loving and affectionate and that after she got his property she treated him shamefully, refused to cook for him and wished for his death, a husband brought suit for divorce in the Superior Court yesterday.

At the City Hall.

PLAN TEST SUIT ON NEW LAW.

UTILITY FRANCHISES UNDER THE HEWITT AMENDMENT.

Corporations Assert Independence of the Requirement for Regulation in Streets While City Attorney Holds Amendment Withdrew All Privileges of the Old One.

In order to test the new constitutional provision (No. 49) adopted last October, requiring all utility companies to procure franchises before entering the streets, the Council, yesterday, re-enacted the street excavation permit ordinance, with some slight modifications. The test is to be made by a suit of the Economic Gas Company and it gave the city notice that it would postpone its action until the city had taken advantage of all legal advances to make its defense complete.

The real question involved is one of importance and goes to the sufficiency of the amendment to control corporations that entered the streets under the old constitutional provision. They hold that they are "constitutional grantees" of the right to enter streets at any time without municipal regulation. This was the apparent purpose of the old constitution, except that reasonable permission was provided, which was really nothing at all, and the companies assert that this privilege under the old constitution is perpetual and does not end with the change in the Hewitt amendment, No. 49. This was a possibility pointed out by those who opposed the amendment and it was a danger that Hewitt accepted as justification for his repudiation of the amendment and his request that it be defeated.

City Attorney Shenk takes no such position, however. In behalf of the city. He holds that the new provision, requiring all companies to submit to regulation, withdrew the privilege of the former provision and that it does not intrude into the domain of vested rights, asserted by the companies.

It is expected the suit will reach the United States Supreme Court because of the question involved.

Shenk yesterday forwarded his brief in the appeal of the defendants from the decision of the United States Court in the Pomona telephone case, which involves similar questions as to the right of municipalities, under the old constitutional provision, to regulate and tax telegraph and telephone pole lines.

AID INVESTIGATION.
WILL PROTECT WITNESSES.

To aid the investigation of the aqueduct and encourage the appearance of witnesses who may know anything about the work of consequence to the investigators the Council yesterday adopted the following resolution:

"Whereas, We believe that it is of great present importance to the city of Los Angeles, and of individual interest to the citizens of this city, that there shall be a fair, impartial and thorough investigation of aqueduct affairs, and that such an investigation will be greatly facilitated by the full co-operation of the citizens and particularly by the employees of the aqueduct itself; and further that it is the duty of every official of this city to encourage citizens and aqueduct employees to come before the aqueduct investigation board and render them all possible assistance in their investigation;

"Therefore, be it resolved: That we, the City Council of the city of Los Angeles, do hereby earnestly appeal to all citizens, who may have knowledge concerning aqueduct affairs, that they present such knowledge to the aforesaid aqueduct investigation board and we pledge ourselves to protect in his position and rating, in every way in our power, and every employee that may appear before or in any way assist the said board.

"It is hereby ordered that a copy of this resolution be given to the papers with a request that they publish it in full:

"And it is further ordered that the aqueduct management be instructed to post at least one copy of this resolution in a prominent place in every aqueduct camp office and in each mess tent along said aqueduct."

REPEAL ROOM TAX.
LODGING-HOUSE EXEMPT.

The tax on all lodging-houses, rooming-houses and hotels was repealed yesterday by the Council at the request of City Tax Collector Taggart, who found that the cost of collection is as great as the revenue produced. Except large rooming-houses and hotels the revenue was trivial, in most cases a few cents a quarter, and the aggregate was only about $4000 a year. It has also been the cause of constant protest from the women who keep one or two roomers and have been required to pay a few cents every three months as a license tax.

The result was not reached with a debate as Topham wanted to force out the tax of $1 monthly on sand wagons. He said the paving companies and oil companies and others paid no such tax on their vehicles, which use the street. He wanted all to pay or none. He wanted the whole license ordinance revised.

Betkouski said the ordinance produces over $500,000 in annual revenue to the city and it would be foolish to reduce this income in the face of increasing demands for money.

There is before the Council a new plan of occupation tax proposed by City Clerk Handley, which was brought into the controversy. Deputy Auditor Fountain asserted that the Handley plan will bring $150,000 additional revenue if adopted. It eliminates a majority of the classes of occupation now taxed and increases those retained.

The Legislation Committee was asked to consider the whole subject with a view to providing a new scheme if possible.

NORMAL SCHOOL.
STREET VACATIONS.

The vacation of several streets in the area purchased by the Normal School trustees for a new site in Cole-grove occupied much of the time of the Council yesterday. The members of the Streets Committee wanted the Board of Public Works to pass on the value of the land to be vacated and weren't in a hurry. Oother Councilmen were. The question was sent hurriedly to the Board of Public Works which hurried in answering that it believed no compensation for the vacations should be asked, because the streets had only recently been platted and the project was one justifying the city's aid.

The Council remained in session until late to receive the answer of the board. When it arrived the hurry of the Council was over and it referred the whole question to the Streets Committee for further consideration.

Superintendent Millspaugh of the Normal School yesterday asked the Board of Public Works not to make any charge for the vacation of the streets because it is a State institution. Members of the Council find that some of the streets if dedicated will revert to H. C. Jensen, who is selling five acres to the school for its site, and they say they want him first to agree to opening of other streets. These members were strong enough to hold up the settlement yesterday.

SEBASTIAN'S SQUAD.
TOPHAM OPPOSES IT.

Chief Sebastian's plan for appointing 200 volunteer patrolmen as an auxiliary to his force was approved by the Council yesterday, only after a struggle. The Chief himself had to appear late in the afternoon to reassure the Council that the fears of Councilmen Topham and Reed about the plan to augment the police department were groundless.

He did not reassure Topham and Reed for they voted against the plan on the final roll call. Topham said there are too many citizens now wearing deputy sheriff and deputy constable badges and carrying weapons. "It only means an addition of 200 to this brigade," declared Topham. His opposition was formidable in view of the fact that it was Topham as a member of the Police Commission that made Sebastian Chief.

The Council by a vote of 7 to 2, instructed the City Attorney to prepare the ordinance authorizing the force and providing for their stars. Topham insists that they wear their stars on their coat fronts and be subject to call at night.

OPEN DOORS.
COUNCIL ORDERS THEM.

While T. E. Gibbon, president of the Harbor Commission, was explaining to Councilman McKenzie that the sessions of the commission behind closed doors are not secret, the Council yesterday adopted its resolution requiring all municipal departments to transact public business with open doors. In fact, Gibbon was not aware that the resolution was being passed until a unanimous vote had been recorded.

The resolution adopted reads:

"Whereas, It has been brought to the attention of the City Council that certain of the city commissions and boards have made it a rule to meet in their regular sessions behind closed doors, and have been and are excluding other city officials, the public and press representatives from these regular sessions; and

"Whereas, it is the avowed policy of the present administration to deal openly and frankly with the people of the city in all things of legislative and administrative nature; and

"Whereas, this policy appears to be one which best subserves the interests of the whole people of the city,

"Therefore be it resolved by the City Council of the City of Los Angeles that it is the sense of this body that regular secret meetings of municipal boards and commissions are contrary to the best public policy and are disapproved and condemned by this City Council.

"And be it further resolved, that copies of these resolutions be sent to the Harbor Commission, the Bureau of Harbor Improvement and the Bureau of the Los Angeles Aqueduct, and all other municipal commissions, with the request that these bodies hereafter hold their regular meetings in public."

Model Franchise Deferred.

The "model franchise" ordinance discussion, set for yesterday afternoon before the Council, was postponed one week because of the absence of Paul Shoup of the Pacific Electric from the city.

Asks Freight Permits.

Application was made by the Pacific Electric Company yesterday for temporary freight carrying permits on all the lines over which it is planning to establish its freight and express service in conjunction with the new freight terminals. A curve at Lyon and Allso streets to connect with a Southern Pacific sidetrack is asked to simplify the handling of steam road connections. Permits for Ninth, Seventh, Sixth, Main, Central avenue, Sixteenth street, Sunset boulevard, the Glendale line and the Pasadena and South Pasadena lines inside the city are asked. This is in accord with the recent decision of the Board of Public Utilities, pending the adoption of a general freight franchise ordinance.

City Hall Brevities.

The Civil Service Commission reorganized yesterday with George I. Cochran as president and Gen. T. H. Burton as vice-president. It was the first session at which Dr. F. B. Kellogg, the new member, was present.

G. J. Burley, acting Mayor of Buffalo, was honored by a five-minute recess of the Council yesterday while the members shook hands with him. The real Mayor of Buffalo is authorized to designate an acting Mayor to serve during his absence and this distinction was given Burley, who is making a western tour.

The application of Fitzpatrick for an oil pipe line franchise through the city was referred to the Board of Public Utilities by the Council yesterday.

The Wilmington Chamber of Commerce has added its indorsement to the plans of City Engineer Hamlin for creosoted wooden quay construction in Wilmington Harbor.

A bridge at Cypress avenue, near Avenue Twenty is to be used, was ordered by the Council yesterday.

The Council will make an inspection of the aqueduct beginning March 5, immediately after the close of the Council meeting of that day. It is expected the trip will be terminated the following Sunday.

Do you know that more real danger lurks in a common cold than in any other of the minor ailments? The safe way is to take Chamberlain's Cough Remedy, a thoroughly reliable preparation, and rid yourself of the cold as quickly as possible. This remedy is for sale by all dealers.—[Adv.

At the Courthouse.

GETS HIS GOODS, HER LOVE COOLS.

HUSBAND CLAIMS WIFE HOPED FOR HIS DEATH.

So Says Spouse Who Sues for Divorce, Asserting She Was Fond Enough Before She Got Deed. Refuses to Cook for Him—Not First Husband.

According to a complaint filed by Thomas Wilcox yesterday, the woman who nursed his wife and after the latter died, promised to be loving and affectionate, married him for his money.

Wilcox confesses now that he never really knew the woman's name, and in the complaint he styles her as Carrie Wilcox, Carrie L. Lehman, Carrie Young and Carrie Broberg.

He married her in June, 1910, at Victoria, B. C. In the preceding January, Wilcox conveyed to her a life estate in Pasadena property on her representations of morality and loving disposition. In the following May he executed a deed to his wife for property at Long Beach. After this transaction, she no longer manifested a loving disposition, he alleged.

On the contrary, Wilcox asserts, she would not cook for him and had no use for him—he was too old. He says she began to taunt and reproach him, saying she would be glad to hear of his death, and finally, on October 28 last, she left him.

As a climax he charges that she borrowed $3000 from the Long Beach Savings Bank and Trust Company, giving a mortgage on the Long Beach property.

Wilcox asks the court to set aside the deeds and to annul the marriage, if it is ascertained his wife had previous husbands, as he is led to believe she had.

SALE IN COURTROOM.
HIGH BIDS ON PROPERTY.

The sale of the property at Nos. 325-7-9 South Spring, in which the late Carrie M. Jones held a five-sixteenth interest, may not be confirmed in the Probate Court this afternoon, at the price paid by George Zobelein, which is approximately $185,000.

Executor O'Melveny has notified the court that he has received an offer of $200,000 for the property. Another bidder will be on hand who declared he has instructions to run the price up to $225,000.

Under the rule of the court there must be a 10 per cent. increase over the sale price. If there are no bidders, the court confirms the sale. There is more than the ordinary interest in the sale of this property, and real estate men will likely have representatives present to bid in the property for clients looking for a good investment.

Carrie M. Jones died October 19, 1909, leaving a valuable estate. Among other assets was her interest in the South Spring-street property. Two other parties held interests, and these joined when Zobelein bought the property subject to confirmation by the court.

HEIR'S FIGHT FOR LAND.
QUESTION ONE OF WATER.

The hope of John Griffin Johnston to share in the land which John S. Griffin turned over to the city for a reservoir site, rests with the preponderance of evidence whether or not water has run through the ditches recently. A clause in the deed provides that the land shall revert to Griffin or his heirs when water shall be no longer used from the reservoir for irrigating purposes.

Johnston asserts the reservoir was abandoned at the time the zanjas ceased to be used. Supt. Mulholland of the Water Department testified yesterday that he has seen water in the ditches recently. Antonio Apache gave similar testimony. Former Mayor Eaton and former City Treasurer Workman were also called as witnesses.

IN WRONG COUNTY.
COURT DISMISSES CONTEST.

The probate of the will of the estate of Constancia Mollenkoff will be fought out in San Francisco, Judge Rives having dismissed the contest yesterday on the ground of jurisdiction.

Under the will the husband, who lives in San Francisco, is sole legatee. He petitioned the court to appoint Theodore J. Welk as administrator. The petition was contested by Mrs. Julia Lelong, the mother of Mrs. Mollenkoff, who charged that her daughter was influenced in making the will and that she was of unsound mind. She points to the clause in the will in which Mrs. Mollenkoff wishes to be cremated, which desire was contrary to her religious belief, and another expression equally singular.

RIGHT ON THE JOB.
BAILIFF HUSTLES WITNESS.

Bailiff Woods in Extra Session One yesterday straightened to his 6ft. 2in., leaned over, seized a man, and while court and jury gazed in amazement at the momentary struggle with the culprit, hustled him out of the courtroom.

The man, a Mexican, was a witness in the suit of F. J. la Fremier against Morris, Victor and David Marks and the Southern California Brick Company for ejection. He had been present all morning and returned to the afternoon session intoxicated. Woods detected him in an overt act.

COURTHOUSE NOTES.
BREVITIES MISCELLANEOUS.

SUES FOR RENT. H. A. Unruh, executor of the estate of the late E. J. (Lucky) Baldwin, filed suit yesterday to collect from the Maier and Zobelein Brewery and W. H. Clune $19,102, being rent due under lease to J. J. Doyle of the Oakland Hotel Company. The defendants, it is stated, agreed to be responsible for the rent in case it was not paid. The lease was made between Baldwin and Doyle April 1, 1907. No rent has been paid, it is asserted, since January 1, 1909.

ONE'S ENOUGH. The Economic Gas Company was made defendant in a suit filed yesterday by I. W. Hellman to restrain the latter from breaking through the walls of the house at No. 204 North Main street for a gas pipe. The complaint states that the house is already supplied by one company and that though so notified the Economic threatens to continue the work, which would weaken the walls of the house.

DIVORCE COURT CLOSES. Judge Monroe will try no divorce cases for two weeks. This arrangement was made in view of the fact that Judge Wood of Department One is using a portion of his unexpired vacation preparing opinions, and as this leaves one judge short for civil cases, Judge Monroe is helping to clear the calendar.

INCORPORATIONS. Pacific Garment Company; incorporators, Alexander D., Ralph P. and Carrie L. Edwards and William H. Wilson; capital stock, $15,000; subscribed, $400. Pacific Motion Picture Company; incorporators, William H. Clifford, Robert T. Charlton, George E. Overmeyer, George M. Harker, M. G. Farber; capital stock, $25,000; subscribed, $12,615. The Henry-Hall Hardware House; incorporators, Wilmot G. Hall, W. C. Henry, W. E. Henry; capital stock $5000, fully subscribed. St. Paul Baptist Church; incorporators, Abram Reed, Luke Hammock, B. H. Mitchell, G. W. Mitchell, Columbus Johnson. Reinforced Building Equipment Company of Los Angeles; incorporators, Charles Saxe, John Morton Boland, Edmund Kasold, Norman Walton Alpaugh, F. H. Boland; capital stock, $200,000; subscribed $50. Craig Dust Proof Metal Window Company; incorporators, A. M. Selfridge, G. R. Hannon, William B. Ogden, Charles W. Hatch, L. A. Wolcott, capital stock $50,000; subscribed, $29.

IN THE INFERIOR COURTS.

Mexican Woman Who Remains Faithful to Husband in Jail Is Harassed by Unwelcome Suitors.

A woman's fidelity to her husband, who is in jail, was the cause yesterday of sending three of the man's countrymen to the same bastile. They were convicted of having disturbed the peace of the wife and her child, it being shown the trio created disturbances at night out of a spirit of revenge.

B. Partillo was sentenced to pay a fine of $60 or spend sixty days in jail. G. Orteads was sentenced $20 or twenty days, and Francisco Tones $10 or ten days. In default of money they were sent to jail.

Mrs. Jose Garcia testified that since the incarceration of her husband the men, especially Partillo, have been forcing their attentions on her. When she spurned their overtures, she said, they got mad at her and at night made so much noise around her house, No. 628 North Broadway, that neither she nor her baby could sleep. The actions of the men were especially trying for the baby, because lack of sleep at the proper time made it cross and fretful.

Cabbages Come High.

It cost George Papas $30 because he took a dollar's worth of cabbages from in front of a stall in the Los Angeles market. A watchman saw him walking off with the vegetables and arrested him.

"I was going to go back and pay for them," protested George.

"Always pay for things first, and then there won't be any trouble when it comes to taking them away," admonished Police Judge Chambers.

Jury Is Secured.

A jury was secured late yesterday afternoon to try E. H. Misner, president of the Central Labor Council; Robert Allen, Edgar Coke and C. E. Childers, arraigned before Police Judge Frederickson on charges of disturbing the peace. Only a little testimony was heard before adjournment was taken until 10 o'clock this morning. It is not expected the case will go to the jury before Thursday.

The quartette was arrested in connection with disturbances near the Southern Pacific yards after the shopmen went on a strike last November. The men were placed on trial Monday morning.

Suit Proves Costly.

Jose Contreres grabbed a suit of clothes in a South Main-street store several days ago and tried to escape. Police Judge Chambers yesterday sentenced him to six months in the City Jail. Jose grabbed the suit while two confederates engaged a clerk in conversation. While Jose was being chased the others escaped.

Gamblers Feed "Kitty."

Three gamblers fed the "kitty" in Police Judge Rose's court yesterday to the extent of $70. Sergt. Varey's men caught them playing ball pool in an East Side pool hall. Y. Kawana, keeper of the game, paid a $50 fine, and K. Ching and Y. Yakata $10 each.

Tipsy Autoist Fined.

Thomas Hewett of Florence wasn't able to properly drive his automobile through the streets Monday afternoon and was taken into custody by the police. Police Judge Chambers yesterday fined him $50. The man was permitted to leave the court on his own recognizance in an effort to raise the money.

COOK OVERCOME BY SMOKE.

Perishes Before Would-be Rescuer Can Reach Her in Small Dwelling That is Destroyed by Fire.

Miss L. A. Locke, a cook about 50 years old, employed by Dr. Yoakum at the Pisgah Home, was burned to death about 5 o'clock yesterday morning in a fire that totally destroyed a small dwelling and a blacksmith shop at No. 314 North Vignes street.

R. A. Marsh, renter of the building, sustained painful but not serious burns in an effort to rescue the woman.

The monetary loss on the house and shop is small, with no insurance. The buildings were the property of a man named Horford. How the fire started is not known.

Marsh discovered the place ablaze. Seeing it was impossible to save any of his personal effects he turned his attention to Miss Locke. She had probably been overcome by smoke before she realized what was transpiring.

Flames and smoke prevented Marsh from reaching her room. The body was removed to the J. D. Button morgue, and the Coroner was notified.

PAINFUL, BUT NOT SERIOUS.

Four Persons Apply at Receiving Hospital for Treatment for Minor Injuries—All Peculiar.

Four minor accidents were treated yesterday at the Receiving Hospital. Rose Rolland, a domestic employed at No. 306 East Seventh street, ran a splinder of wood run through the middle finger of the right hand. The splinter of wood run through the midon either side of the flesh.

George Norman, No. 328 East Second street, a planing mill employee, called to have a small piece of wood in his ear removed. It was thrown into the ear off a planer.

Robert Beals, No. 904 Liberty street, 53 years old, fell down a flight of basement stairs while walking on South Main street early in the morning. He sustained several scalp lacerations and a contused nose.

A broken left ankle was sustained by Walter Mayfield, No. 811 Occidental boulevard. He fell ten feet off a scaffolding, turning his foot under him.

HE'S JUDGE OF EGGS.

Eggs that the pure food tests at Sacramento show to be twenty-one days old are not "fresh ranch eggs," according to a decision by Police Judge Chambers yesterday morning when he fined John Zaferles, Louis C. Lanspach and Frank Booth $25 for having sold eggs that were not properly labeled. They pleaded guilty to the charge, which had been preferred against them by Pure Food Inspector Oakley. They were arrested by Patrolman England. R. J. Stanton and Charles Hoffman denied their guilt and will be tried on the 26th inst.

MUNYON'S PAW-PAW PILLS

I want every person who is billous or has any stomach or liver ailment to try a package of my Paw-Paw Pills. I want to prove that they positively cure Indigestion, Sour Stomach, Belching, Wind, Headache, Nervousness, Sleeplessness and are an infallible cure for Constipation.

Sold by druggists for 25c a vial. Free package and address Munyon, Phila., Pa.

SECURITY

Resources $37,000,000.00

Capital and Reserve $2,330,000.00

When you choose a Bank as a Depository for your idle funds or for your savings, you should consider the extent of Resources and other particulars that insure the strength of the institution.

When you make your will, remember that this institution does a general TRUST BUSINESS, including acting as Administrator, Executor or Guardian of Estates.

When you realize that your valuables are not secure in their hiding place in your house, or in the poor protection of a cheap safe, entrust them to the great and impregnable Vaults of our SAFE DEPOSIT DEPARTMENT.

When you contemplate making an ocean trip, either to a Foreign or Domestic port, call at the STEAMSHIP AND FOREIGN TOURIST AGENCY, in our Safe Deposit Department, which has exceptional facilities for arranging your tour.

Security Building, Spring and Fifth Streets
Equitable Branch, Spring and First Streets

SECURITY TRUST & SAVINGS BANK

O-So-Good Cod and Haddock

Put up in convenient little cans. Just right if you're fond of fish balls. 10c per tin, $1.10 per doz.

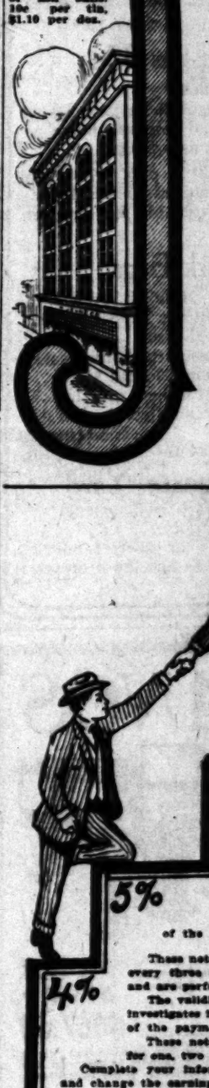

LEVNES

Now What Do You Suppose Onion Salt Is?

Onion Salt for table use comes in neat little glass shakers with celluloid tops—they contain 1¼ ounces and sell for 15c. For kitchen use and for refilling the shakers put it packed in sanitary glass jars—8-ounce size, 35c; 16-ounce size, 60c.

Onion Salt and its uses is being demonstrated this week at our 6th and Broadway store.

Onion Salt is a blend of raw onion and salt—a blend in which the particles of each ingredient retains its original properties and yet by combination becomes an irresistible seasoning.

Use it in preparing Soups, Meats, Fish, Potatoes, Vegetables—and in all sauces and dressings.

7% Guaranteed Gold Notes

of the Los Angeles-California Realty Company.

These notes bear Seven Per Cent interest, the interest paid every three months from the date they are issued to you, and are perfectly secured by city real estate.

The validity of the security is apparent to every one who investigates it, but in addition every note bears our guarantee of the payment of principal and interest.

These notes are issued in amounts of from $100 up and for one, two or three years, as you may prefer.

Complete your information by sending for an illustrated booklet and change the earning capacity of your savings.

FIELDING J. STILSON CO.
Established in 1900
115 West Fourth Street
(Ground Floor—H. W. Hellman Bldg.) LOS ANGELES

New Land Opening

Under the "Kuhn, California, Project"
IN THE SACRAMENTO VALLEY

The canal, drainage and road construction has been completed on the Delevan and Maxwell Units, and these lands are now being sold in 10, 20 and 40-acre subdivisions.

The soil is a deep alluvial silt loam and is some of the best in the valley. The main line of the Southern Pacific Railroad passes through the land. Four trains daily each way North and South.

Towns, Schools and Churches Near at Hand

CROPS—All kinds of fruits, including oranges, lemons, cereals, seed, alfalfa, cattle, hogs and chickens.

WATER SUPPLY—Practically unlimited. Cost to the irrigator very low. Canal and drainage system the very best. Water delivered to boundary of every 40-acre tract.

TRANSPORTATION—Both by rail and river to the great metropolitan centers.

LAND PRICES—Low and terms of payment easy.

If you want to secure a home in California's famous valley, where climate, soil and water are combined to work for you overtime, cut out the attached coupon and mail to us for full particulars.

H. L. Hollister & Co.
Willows, Glenn County, California.

Name.....

Address.....

Check off on this list what you are particularly interested in.
Citrus Fruits, Deciduous Fruits, Dairying, Hogs, Poultry, General Farming, Alfalfa, Berries, Bees, Garden Truck.

L. T. TEN YEARLY PAYMENTS

—You can make good money orcharding

Without personal attention to the details of clearing, planting or cultivating and without leaving the city, by putting your surplus funds or savings to work with this company in the development of

APPLE ORCHARDS in Surprise Valley

Where under the most ideal conditions for Apple culture, rich, well watered, raw land in large tracts, can be put into orchard at a cost of $100 to $150 per acre, and sold in small orchards ready to move on to, at $200 to $300 per acre.

It's a Safe Undertaking —and it Pays

Send for "Dollars in Development" giving full particulars.

Provident Investment Co.
713 H. W. Hellman Bldg., Los Angeles.

Vacuum Cleaners

"DUNTLEY" PNEUMATIC
Portable and Stationary
F. C. KINGSTON CO., 738 S. Hill

Capital and Reserve
330,000.00

funds or
esources
stitution.

stitution
Admin-

in their
a cheap
s of our

her to a
P AND
Depart-
r tour.

and Fifth Streets
and First Streets

ST
K

NE'S

Vhat Do
ppose
Salt Is?

able use comes in neat little
ith celluloid tops—they con-
s and sell for 15c. For
for refilling the shakers it
anitary glass jars—8-ounce
nce size, 60c.

d its uses is being demon-
k at our 6th and Broadway

a blend of raw onion and
which the particles of each
ins its original properties
bination becomes an irresis-

reparing Soups, Meats, Fish,
egetables—and in all sauces
es.

7% A
Quick Climb

Lower percentage levels to
more profitable figures that
gain can be achieved by in-
in the

Guaranteed
Gold Notes

ia Realty Company.

est interest, the interest paid
ote they are issued to pay,
real estate.
apparent to every one who
ery note bears our guarantee
interest.
ounts of from $100 up and
es may prefer.
for an illustrated booklet,
vings.

LSON CO.
Street
LOS ANGELES

personal attention to the
clearing, planting or cul-
and without leaving the
utting your surplus funds
to work with this com-
he development of

HARDS
Valley

er the most ideal conditions
ulture, rich, well watered,
in large tracts, can be put
d at a cost of $100 to $125
and sold in small orchards
move on to, at $300 to $500

rtaking

"Dollars in Development,"
particulars.
ent Investment Co.,
Heilman Bldg., Los Angeles.

NTLEY" PNEUMATIC
rtable and Stationary
NGSTON CO., 758 S. Hill

The Oil Industry.

UNION'S OFFER IS IMPORTANT.

One of Biggest Oil Deals in History of State.

Will Mean Millions to Members of Agency.

Oil News of Interest from Fields in General.

Attention has already been called in these columns to one of the biggest oil deals in the history of the State, and one that if consummated will have a tremendous influence on the oil industry. It is the verbal offer made to the Executive Committee of the Independent Oil Producers' Agency by W. L. Stewart, vice-president of the Union Oil Company, to take over the more than 10,000,000 barrels of agency oil now in storage at the rate of 35 cents a barrel through the issuance of certificates.

George A. Scott of Coalinga, a member of the Agency Executive Committee, upon his return to his home from San Francisco, where the committee was in session, gave some of the details. He said that at the meeting Stewart stated that the Union, now the selling agent of the agency, is ready to issue certificates for the storage oil in practically the same manner as planned by the proposed Agency Storage Company, each certificate representing storage oil at 35 cents a barrel, and allowing any or all of the companies having oil in storage to cash these certificates at the 35-cent value.

On the other hand, if any of the companies having oil in storage do not care to sell, storage will be furnished for their oil free of rental charges. This latter feature would save the producer 6 cents a barrel. In addition to this arrangement, the Union agrees that not more than 200,000 barrels of oil will be taken from storage in any one month and marketed, thereby protecting the agency members in their daily runs.

Many of the agency members have oil in storage with the Union, and the plan of allowing them to sell their certificates to the Union on the basis of 35 cents a barrel will relieve them from present financial distress. The Union will buy all of the oil of the agency members if they desire to sell, but there will be no compulsion along this line. The agency members now have about 10,000,000 barrels of oil in storage with the Union, and if this should all be taken over there would be at least $1,500,000 cash to divide among the agency members.

The amount proposed is in excess of the present market value of California fuel oil, and shows that the optimistic views held by the oil department of The Times in regard to higher prices for the crude are about to be realized. The Union's plan, if adopted, would make it unnecessary for the Independent Agency to go ahead with its storage company plans. Mr. Stewart agreed to put his offer in writing and as soon as this is done the proposition will be given consideration by the members of the Executive Committee of the agency.

In the meantime, the price of crude oil in the fields as far west as Oklahoma and Louisiana has been advanced recently, and present indications point to better times for the producers of California.

DOING BIG THINGS.

STANDARD OPERATIONS.

It is estimated that the Standard Oil Company, with its refineries at Point Richmond and El Segundo in full swing, will consume close to 20,000,000 barrels of high gravity crude oil annually. This immense quantity of oil will turn out by-products sufficient for the Standard to dominate the Oriental-Pacific trade, the target at which the company leveled its guns long ago.

These refineries are so constructed that their capacity can easily be increased by the addition of stills, and their building has been supplemented by the construction of pipe lines, storage and the ownership and operation of thousands of acres of productive oil land. In addition, the largest asphalt plant of the Standard at Richmond is ready to begin operations, and it is understood the entire output has been sold to the Barber Asphalt Company.

News Notes and Personals.

Arthur K. Adams, mineral and oil land inspector of the government, with headquarters in this city, has been gathering data in the vicinity of Ventura for the past few weeks.

Allen G. Nichols of the Seaboard Oil and Transit Company, who has been in Mexico for some time looking after the interests of his company, has telegraphed that drilling will be started on the No. 1 well in a few days.

L. D. Peters of Los Angeles, who is interested in the Dawson Oil Company operating in the Sunset field, has been passing a few days in Maricopa and vicinity.

President Ripley of the Santa Fe, accompanied by Vice-President Bridges of the purchasing department, and F. T. Ferris of the fuel and oil department, inspected the Westside fields of Kern county last week, traveling in a special train.

James A. Ward, one of the most extensive oil operators in the Lost Hills field, formerly of Coalinga, has been in the latter city for a few days on a business trip.

Eugene Noble, connected with the Iowa Trading and Oil Company in the Coalinga field, has gone to Bakersfield on a business trip. He will also visit other Kern county fields before his return.

W. R. Odom, an oil operator of the Coalinga field, left the other day on a business trip that will take him to Fresno, San Francisco and other points.

Col. D. M. DeLong, superintendent of the M. K. & T. Oil Company of the Coalinga field, has gone to Hanford, where his wife is recovering from a recent operation.

The Carlton Investment Company of Bakersfield has deeded to the Associated Oil Company several sections of prospective oil land located in the northern districts.

The Sunset-Monarch Oil Company, operating in the Sunset field, has the rig ready to begin drilling well No. 2. Well No. 24 is already down over 600 feet.

The Standard Oil Company on section 17, 32-24, Midway field, recently "reclaimed" well No. 5 at a depth of 3000 feet. This action was resorted to to get rid of a "crook" in the four-inch casing.

Investment Building Co

STOCK GOES TO $1.60 PER SHARE MARCH 15TH

Yes—and the *thriving, substantial, vigorous* condition of this most successful of all co-operative building companies would justify an *even greater advance* in the price of its stock.

The extreme conservatism of our directorate is alone responsible for holding the price of our stock down to such an exceptionally low figure.

Nowhere else can you get anything like *"I. B. Co. value"* at only $1.55 per share.

No other *conservative building company* can show as favorable a record as ours.

Hundreds of enthusiastic *I. B. Co.* stockholders will gladly testify to the dividend-earning power of *I. B. Co.'s* splendid system.

'Twould take a page of space to tell you of our past and present operations.

Call, write or phone for our literature—everything about us told in a way that doesn't tire you. Testimonials from prominent bankers, lawyers and business men.

INVESTMENT BUILDING CO.
1006-08 STORY BUILDING — SIXTH & BROADWAY
F 3175. Bdwy 4575

EVERY "ELECTRIC" DOES IT'S BEST
WHEN EQUIPPED WITH
The "Ironclad-Exide" Battery

The "Ironclad-Exide" is a dependable battery, made to meet all conditions of service. It doesn't quit on hills or in starting heavy loads, and it gives good service in either cold weather or hot. The "Ironclad-Exide" is the battery for either your pleasure or commercial car. It can be re-charged at a reasonable cost and keeps in good order with very little attention.

Here's the reason you want the "Ironclad-Exide" in your "Electric"—It will run your car more miles with less expense and less attention than any other battery ever made.

The "Ironclad-Exide" Battery, the famous "Exide" or the "Hycap-Exide" Battery is used by every one of the following prominent electric vehicle makers:

Argo Electric Vehicle Co.	Commercial Truck Co. of America	Rauch & Lang Carriage Co.
Baker Motor Vehicle Co.	Dayton Electric Car Co.	Standard Electric Car Co.
Borland-Grannis Co.	General Vehicle Co.	Studebaker Automobile Co.
Broc Electric Vehicle Co.	Grinnel Electric Car Co.	The Waverley Co.
Champion Wagon Co.	Hupp-Corporation	Walker Vehicle Co.
Columbia Motor Car Co.	Kentucky Wagon Mfg. Co.	Ward Motor Vehicle Co.
Columbus Buggy Co.	C. P. Kimball & Co.	Woods Motor Vehicle Co.
	Ohio Electric Car Co.	

Insist on the "Ironclad-Exide" for your new car or for renewing your present battery. "Ironclad-Exide" plates can be used in any jars of standard size.

The "Ironclad-Exide" guarantee is plain and straightforward. Write or 'phone for the "Ironclad-Exide" Book.

THE ELECTRIC STORAGE BATTERY CO.

The Oldest and Largest Battery Maker in the Country.

LOS ANGELES OFFICE, PACIFIC ELECTRIC BLDG.
Telephones—Sunset, Main 741; Home, F-3721

The "Exide" Sparking Battery is unrivaled for auto lighting and ignition.

Telephone Order Dept. Our special telephone shopping department will fill your orders with promptness and accuracy. (Second Floor)

VILLE DE PARIS
317-325 SO BROADWAY — 312-322 SO HILL STREET
A. FUSENOT CO.

Hair Dressing & Manicuring Parlors. Our new department is unsurpassed in the city in artistic appointments. (Second floor)

Store Closed Washington's Birthday
In accordance with our established custom for the past 18 years, this store will be closed all day Thursday, Feb. 22, to commemorate the birthday of Washington.

Extraordinary Values in
Suits and Dresses

Among the special features in our cloak and suit department, particular mention is made of the following

Tailored Suits
For Small Women, Misses and Juniors
At Each $15.50 Regular Values $18.50

These special garments are shown in navy serge, white serge, gray homespun, and mannish mixtures. Smart styles, well tailored, and in both plain and fancy models. One of the strictly tailored suits is shown in the sketch on the left.

White Serge Dresses
with black pencil stripe. Like sketch on the left.
at $8.50

Trimmed with pipings and loops of black. Imitation Irish crochet lace collar. At this price we also offer a smart model in navy blue serge.

Special Sale of 75
Children's Washable Dresses
For Ages 8 to 14 Years

$1.75 and $2.00 Values at $1.35 Each

This offer includes six different models of washable dresses, made of plain and figured percales, or plain chambray. Artistically designed and tastefully trimmed.

The accompanying sketch on the right illustrates one of the styles.

On sale in Children's Department. Aisles 10 and 11, right.

DIVIDENDS $1.00 a Minute

The Los Angeles Investment Company is paying its stockholders dividends at the rate of about One Dollar a minute, for every working day in the year. It has paid to stockholders more in cash dividends than any other similar company in the world. To date they have averaged about forty per cent a year or a total of 684 per cent in sixteen years. In the past year, the four cash dividends paid totalled $687,180.92, or nearly $10.00 for every family in Los Angeles.

Los Angeles Investment Company stock has been a liberal dividend payer for years. It has made many wealthy. The Company's holdings of nearly 8000 acres of as choice residential property as there is, in or near Los Angeles, should make it a bigger dividend maker in the future than it has ever been in the past.

With possibly three exceptions, this Company is the largest corporation in point of stockholders, in the country. Its last dividend went to 9844 people. You can become a stockholder by buying five or more shares, on small installments or for cash. Los Angeles Investment Company stock is today, as it has been for sixteen years, as choice an investment as there is. Ten dollars a month invested in it for sixteen years, with dividends reinvested, would make you worth $48,380.80.

Your Money Back

This is the most important point for an investor to keep in mind; never in the history of this Company has an investor, large or small, failed to have returned to him, in full, on demand, all money invested, either in this Company's stock, or in its securities. The Guarantee Fund of more than $100,000.00, held and managed by the Globe Savings Bank, is as sure a guarantee of a continuation of that remarkable record, as it is possible to give. It is a protection for the small investor—the man needing it most. If you want your money back, hand your stock certificate to the Globe Savings Bank.

The past record of the Company stands unequalled. Judge the future by it. With a magnificent million-dollar home under construction at Eighth and Broadway, with thousands of acres of land ready for development and building, with millions of dollars in real estate purchases pending, the Company is just entering what is confidently believed to be the most remarkable period in its history.

Advance in Price

Stock is sold for cash, part cash, or on installments. Not more than 1000 or less than 5 shares are sold to one person. Price advances on the night of February 29th, so an investment now is a money saver.

Los Angeles Investment Company

60127 333-335-337 South Hill Street Main 2248

PUBLISHERS:
The Times-Mirror Company.
OFFICERS:
H. G. OTIS, President and General Manager.
HARRY CHANDLER, Asst. Gen. Mgr. and Treas.
HARRY E. ANDREWS, Managing Editor.
F. X. PFAFFINGER, Assistant Treasurer.
MARIAN OTIS-CHANDLER, Vice-Pres., Secretary.

Los Angeles Times

EVERY MORNING IN THE YEAR.
Daily, Sunday and 40-Page Illustrated Weekly.
Daily, Founded Dec. 4, 1881. 31st Year.

BUSINESS OFFICE AND EDITORIAL ROOMS, 531-533 South Spring Street.

Los Angeles (*Loce Ahng-hayl-ais.*)

Entered at the Postoffice as mail matter of Class II.

AN OBJECT LESSON.

Some of the women of Seattle and Tacoma will take a demonstration car from Washington to the East to show the people back there what living in the West is like. The car will be incomplete unless the ladies supply it with at least one voting booth.

A SUFFICIENT REASON.

In an address before sixty women's clubs in New York City the other day one of the ladies declared that New York is the most moral city in the world. We suggest, however, that New York's virtues are of a negative sort. People there have been so busy making money they have had no time to sin any.

BLEEDING KANSAS.

Somebody is always picking on Kansas. Now that its natural-gas supply is running low and its newspapers are cheerfully commenting on what a wonderful thing it will be for the State to have its coal mines developed, a vicious contemporary cynically observes that philosophy is only a system for getting on contentedly without the things one cannot have.

OUR MODERN TROY.

It is said that for something like an hour Monday afternoon the peace dove was hovering over the California State Capitol building. Sacramento is central in the war zone of America and compared with it Peking and Chihuahua are cities of peace. It was once remarked that "where the carcass lies, there will be the eagles he gathered."

ADVERTISING.

Woodrow Wilson can afford to cut his press committee into half on account of the advertising he gets from his enemies. They burn up energy, money and space describing his unfitness for the nomination. We presume that when they have Woodrow sufficiently annihilated they will come along with arguments in favor of some one or more of themselves as a plausible substitute. Wilson has been inexpressibly lucky in the antagonism he has aroused.

BUILT THAT WAY.

An educator for whose opinion we cherish a profound respect expresses the hope that in the future Los Angeles public schools will encourage physical culture rather than athletics. His idea is a true ideal, but unfortunately young America is built for contest. Just as long as a boy thinks he can do something a little better than the other fellow or something which the other chap cannot do at all he is going to start something. What he starts is athletics and there is no blocking his game.

BACHELORS.

The bachelors of this city who belong to a club which advertises their state of detachment gave a dance Monday night which was splendidly boastful that the members are not afraid of girls. The courage of a bachelor is all bluff. He makes a noise as if he were inviting matrimony and destruction for the same reason that a little boy whistles when passing a graveyard at night. In spite of his hard and icy heart the bachelor is nearly enough human to know that the appearance of the right woman will mean his instant finish.

WHOSE PRINTS?

The Illinois Society of Arizona proposes to have a picnic tomorrow at Hieroglyphic Canyon, seven miles southeast of Phoenix. Great care has been exercised by the society to preserve the relics of the prehistoric occupation of Arizona which this canyon affords. It has been stated by scientists that the fossil footprints found in the rocks there are those of the primeval wild ass and of an enormous species of wolf, now extinct. But the boots of Gov. Hunt exactly fit the former, and those of Gifford Pinchot fit the latter. Non-scientific people can draw their own deductions from the facts.

OVER THE ROAD TO YESTERDAY.

According to the hackneyed quotation: "There are more things in heaven and earth than are dreamt of in your philosophy." The mystery of the memory is as much an enigma to psychologists and physiologists today as the puzzle of life itself was to the perplexed Prince of Denmark. What memory is, why it acts or refuses to act, why it is sometimes as retentive as quicksand and sometimes as elusive as quicksilver, of what substance or spirit it is formed or fashioned, we know no more than we do of the mystery of death itself. In fact, we can theorize more closely on the future of the immortal soul than foretell what mad pranks memory is going to play with the living body.

SHOAF REDIVIVUS.

It will be remembered that, prior to the McNamara trial, one George H. Shoaf, a Socialist writer, disappeared. The Socialist paper here charged in a double-leaded article with flaring headlines that Shoaf, who could have proved a conspiracy on the part of Big Business, Predatory Wealth, Loathsome Capitalism, The Times and the Burns detective agency, to railroad the innocent and kidnaped McNamaras into jail, had been murdered, or kidnaped and shanghaied, to be carried on a Times yacht to a Times island in the South Seas and there marooned.

Now it turns out that Shoaf only disappeared with an affinity, and Shoaf's wife in Pittsburgh, Pa., has brought a suit to procure a divorce.

BRAWLING BRANDEIS.

"Great fleas have little fleas, and these
Have lesser fleas to bite 'em, and so ad
infinitum."

Louis L. Brandeis, a jack-legged Boston pettifogger, is the lesser flea who eats from the hand of Gifford Pinchot, the little flea who feeds upon Roosevelt, who is the great big flea that is hopping about on the body politic. Brandeis was employed to prove before a committee of Congress the authenticity of the "Dick-to-Dick" letter, but, after pocketing his fee out of the Congressional contingent fund, he acknowledged that his informants were liars and dismissed the case.

But the taste of national notoriety disinclined him to resume his justices court practice in Boston and he assumed the congenial task of making speeches throughout the country to boost Roosevelt for the Republican Presidential nomination. At a banquet in Kansas City he declared that "capitalists must expect violence."

How much money or property must a man have to constitute him a capitalist? Is there any absolute standard? The general definition would probably be that a man who could live and support his family in comfort or modest luxury on the income from his investments, without earning anything by his personal efforts, is a capitalist. This again is relative. Six per cent. on $50,000 would furnish such support in a village, while it would be genteel pauperism in a city.

Why must a capitalist, whether a $50,000 or a $1,000,000 capitalist, expect violence? What crime has he perpetrated against those who are not capitalists to warrant them in committing violence upon him.

The man who hates another simply because the other is rich is carrying in his system the milk of human kindness soured to a bonny-clabber. If he carries his unreasoning hatred so far as to assault the unoffending capitalist he incurs thereby a debt to society which can only be paid by a term at hard labor repairing public roads.

Worse than the ruffian himself is the man who incites others to acts of violence against unoffending men.

"Capitalists must expect violence," says Brandeis. What ought those to expect who teach such a doctrine to ignorant men? What ought they to get? It is a pity that the whipping post is obsolete.

INITIATIVE—REFERENDUM.

The decision of the Supreme Court of the United States in the Oregon case does not—as erroneously stated by some journals—invalidate the constitutionality of the initiative and referendum amendments, neither does it invalidate them. The question raised was whether those amendments were not violative of that clause in the Federal Constitution by which every State is guaranteed "a republican form of government," it being claimed by the appellants that a republican form of government is a representative form of government, and that to lodge the legislative power with the people directly was to substitute for a republican—or representative—government that of a popular democracy.

The Supreme Court holds that this is a political question to be solved by Congress, and not a judicial question to be settled by the courts.

Nine States have adopted the initiative and the referendum. Eight of them were in the Union before changing their constitutions. It was insisted that a State once in the Union cannot be divested of her sovereignty for any reason, even by act of Congress. Against this it was urged that each house of Congress is the exclusive judge of the election and qualification of its members, and that Congress may refuse admission to the Senators and Representatives from Arizona on the ground that Arizona has not a republican form of government.

Suppose that a State in the Union should violate the Federal Constitution by abolishing its republican form of government. What could be done about it? No court would have jurisdiction to issue a writ of mandate to the Senate or House to admit or refuse admittance to a Senator or Representative.

Suppose that in the case of a State already admitted the Legislature thereof should violate that section of the Constitution which prohibits the establishment of orders of nobility. Suppose that Gov. Johnson's Legislature, in regular or in special session, should create a job lot of dukes, marquises and earls. Could the Senate direct its secretary to omit the names of Perkins and Works in calling the roll and direct the sergeant-at-arms to refuse them admission to the Senate chamber, except as "ex-Senators"?

If the property or personal rights of individuals or corporations were invaded by a constitutional amendment; if an amendment to a constitution of a State were adopted by which the obligation of contracts was impaired—not merely by abrogating the remedy, but by destroying the right—then an action between individuals could be transferred to the Federal courts, and so the validity of the destroying amendment be passed upon by the Supreme Court of the United States. But where the question involved is political and not judicial—as in the Oregon case—viz., the right of the people of a State to locate the legislative power in the people or place it in the hands of the executive and judicial department of government—it would, according to the doctrine announced by Chief Justice White in the Oregon case, be out of the power of the United States Supreme Court to remedy such an infraction of the Federal Constitution.

On the whole, the problem is likely to remain unsolved. It is not likely that the Senators or Representatives from Missouri, California, Arkansas, Colorado, South Dakota, Utah, Montana or Maine—all of which States have adopted the initiative and the referendum—will vote to exclude the Senators to be elected from Arizona, and it is still more unlikely that the Senators from any twenty-four States will do so, or that a majority of the House will vote for such exclusion. So that, practically, the decision of the Supreme Court of the United States gives full swing to the populistic amendments to run their course.

So far the average man is not much interested in the fight against the diamond trust.

Put it on!

THE ADVANTAGES OF THE CANAL.

The financial advantages that will accrue to the farmers of California from the completion of the Panama Canal will be very great. The grain farmer would save one-half the sum now paid for interest on the value of grain in transit. He would save more than one-half the cost of marine insurance, and he would save all the cost of sacks and sacking. With the canal constructed no wheat ship could afford to sail around Cape Horn. The voyage from San Francisco to Liverpool in a sailing vessel will occupy an average of 120 days. The annual allowance charged against her earnings for interest on capital is 6 per cent., for insurance is 3 per cent. and for amortization, or depreciation in value, is 10 per cent., in all, 24 per cent.

By passing through the canal and avoiding the dangerous voyage around Cape Horn the insurance charge would be diminished and the amortization charge would be reduced, while the earning capacity of the ship would be doubled, as she could make two voyages where she now makes one. The sailing vessel which now takes 120 days to transport a cargo of wheat from San Francisco to New York around Cape Horn would, by passing through the canal, occupy less than 60 days and so double her earning capacity less the canal tolls, even if Uncle Sam shall exact tolls from American-built ships.

It is safe to assume that this saving would be divided with the farmer. He would also profit from lower freights East on wool, wine, dried fruits, citrus fruits, canned goods and other farm products, and on lower freights from the East on agricultural machinery and other bulky and heavy articles. Railroad control of canal traffic would not be possible. It has been possible for the railroad companies by their ownership of the Panama Railroad to force the carrying by rail of freight that would otherwise have come by water. The estimated freight traffic between New York and San Francisco is 1,200,000 tons per annum. The saving in freight charges resulting from the canal will amount to $7,000,000 per annum. The farmers will get the larger share of this, for they furnish all of the outgoing and the larger portion of the incoming freights.

MAN'S RIGHTS.

Notwithstanding all the protestations of labor unions that they are hostile to dynamiting or any form of violence, the fact remains that they have with unanimity and persistence urged the enactment of laws to take away from courts of equity the power to enjoin boycotting and picketing, and assaults upon workmen, and disorderly entrance upon the property of employers.

Will the union agitator never comprehend that he has no more right to force an employer to hire him than an employer has to force a man to work for him? Will he never understand that the enslavement of an employer by the menaces of a hundred men is just as unconstitutional and just as violative of human rights and just as wicked as the enslavement of a hundred black men by one white man?

Does a man belong to himself or does he belong body and soul to a union dominated by the convict Tveitmoe and the anarchist Gompers? Has a man a right to sell his labor to whomsoever he pleases and for such a sum as he pleases, or must he obtain permission to earn his bread from some blackguard of a labor leader?

It is a coincidence that Lincoln's birthday is the birthday of the new era in China. Thus it comes about that the day is doubly dedicated to freedom. There may be a Lincoln birthday in India before many decades and ultimately such a day for vast regions in Asia which are now in the shadow of the Czar's eagles.

Last call in the diner for the Cummins boom.

CHILDREN'S STORIES.

[Portland Spectator:] Little Willie had worn pajamas for two years. But while visiting an aunt he discovered that his night clothes had been forgotten. When Willie saw the nightie donated by a girl cousin he protested vigorously, winding up with: "An' I won't wear no nightgown ever, ever. Not even if I have to go to bed raw."

* * *

The teacher had the letters c-a-t on the blackboard and was trying to teach little Pansy Peavish to pronounce the word; but Pansy couldn't come it. "Think," said teacher, "what is it that has some whiskers and comes upon the porch late at night when it is cold and begs to come into the house?"

"Oh, I know!" exclaimed little Pansy, a great light dawning; "it's papa!"

* * *

A New York woman of great beauty called one day upon a friend, bringing with her her 11-year-old daughter, who gives promise to become as great a beauty as her mother.

It chanced that the callers were shown into a room where the friend had been receiving a milliner, and there were several beautiful hats lying about. She put on a large black one and, turning to her mother, the little girl said:

"I look just like you now, mother, don't I?"

"Sh!" cautioned the mother, with uplifted finger, "Don't be vain, dear."

* * *

"Mamma, what is papa worth?"

"I don't know, dear, but it must be a great deal. I heard him say once that he had put $100,000 into a mining company's stock."

"What's the name of the mining company?"

"Wildcat, I think he said. I presume they named it that because it's in some unsettled country away out on the frontier."

* * *

Mother: Johnny, you said you'd been to Sunday-school.

Johnny (with a far-away look:) Yes, mamma.

Mother: How does it happen that your hands smell of fish?

Johnny: I carried home the Sunday-school paper, an' the outside page is all about Jonah an' the whale.

* * *

When little Tommy Snow went to school the other morning his face beamed and he rushed up to the teacher to tell her that another new baby had arrived at home.

"Well, Tommy," said the teacher, "that's splendid. And how many have you now?"

"Oh, he's the fourth," replied Tommy. "We generally have a little Snow every summer, as father says."

UNCLE WALT.

The Poet Philosopher.

The rural postman, day by day, goes on his long and toilsome way, and takes the farmers' mail; he jogs across the hills and moors and much of hardship he endures for small supply of kale. I've seen him driving through the rain, but never knew him to complain or read the riot act; he pushed his tired old nag along and greeted with a cheerful song the cold wet cataract. I've seen him when the blizzard blew, I've seen him when the snowstorm snew, but never heard him roar; serene he drives along the trail and leaves the farmer's green goods mail in tin box by the door. I've seen him when the roads were rough, and when the raw winds were enough to make a mummy cuss; he jolted o'er the ruts and stones that dislocated all his bones, and never raised a fuss. His wages make a paltry heap, and half of it must go to keep his wagon in repair, to manicure his trusty bay and keep its stomach full of hay, but he does not despair. I've seen no rural postman yet who made it his life work to fret and whine about his lot; when duty calls him to the road, without complaint he takes his load, a Johnny on the spot.

WALT MASON.

[Copyright, 1912, by George Matthew Adams]

CRITICS CRITICISED—INSANE "SUPERLATIVISM."

THE LATEST BY MAX NORDAU.

There are two kinds of men, observes Max Nordau, writing in the Paris Revue, who have a natural propensity to the language of excess—madmen and charlatans. The demented, who suffer from a systematized delirium and a maniacal excitement, receive few impressions. These, however, are very strong. Their consciousness is filled with a small number of representations, often containing one only. About this their ideation unfolds itself in an impetuous whirl, like the waters of a torrent boiling about a rock in its way. These invalids have no relations with reality and they have no comprehension. The violence of their subjective feelings renders them insensible to impressions from without. Their obsessions expel from their heads all other thoughts, covering with a shadow the whole image of the world. They have lost the sense of proportion and the faculty of comparing external phenomana with one another and with their reflection in their own minds. The content of their consciousness, their feelings, their notions has for them the importance of the absolute. When they gave utterance in language to their impulses or to their inner visions, no expression, no word, seems to themselves strong enough to do justice to the unprecedented importance of their mental operations.

This is the whole explanation of Nietzsche. The writings of Nietzsche, especially those of the latter period—the fourth and final part of "Thus Spake Zarathustra," "Antichrist," and so forth—are excellent instances of this unrestrained mode of expression, rising constantly to the most frenzied accents. Nietzsche in this stage is the typical example of a madman whose mania has become intensified and chronic.

In the case of charlatans, the case is immensely simplified. Extreme exaggeration is not, with them, an inner necessity, but an external one. It is not an organic impulse, but a well-thought-out intention, with a definite end in view. They raise their voices in order to drown the din of the circus, to rivet attention upon themselves inevitably. They seek to disturb, to deafen, to hypnotize their auditors. By paralyzing the faculty of judgment, they hope to cast a spell of suggestion.

The natural superlativists, the madmen and the charlatans, serve as models to many imitators, who make use of their grotesque and piercing cries not from any instinctive impulse, but in a manner coldly methodical. This is because the methods of the superlativist seem to his imitator fine, efficacious and all that is most modern. In thus speaking, Dr. Nordau affirms that he has not in mind the art of advertising as such. Advertising is, in its essence, he says, too reasonably practical to find among lunatics many kinds of remunerative inspiration. Advertising forces its note and makes immense noise, but that is simply because it seeks to take the senses prisoner. But advertising as a branch of science is cautious enough not to go to audacious extremes and to offend against good taste consciously. Hence it may be affirmed that advertising has become both a science and an art. It is really a department of applied psychology. Its most consummate adepts make not a restrained use of superlativism. It represents to them but the infancy of their science, which has now got past its own immaturity. The adepts in advertising realize that the unfamiliar impression is as powerful as the merely brute impression, and they try to be fresh and original rather than monstrous. The domain in which the mania of superlativism under its two natural forms, that of the madman and that of the charlatan, gains real ascendancy is afforded by contemporary German criticism:

"I say deliberately German criticism, because the use, the methodical use, of superlativism is the specific phenomenon of the intellectual life of Germany today. Outside the regions dedicated to the German language one encounters it only sporadically as the affectation of literary posers who wish to render themselves interesting by abusing an exotic mode.

"The new generation which has come in during the past fifteen years to join the ranks of literary men has evidently not learned to confront a fact tranquilly, to regard it coolly, to examine it by a process of weighing and measurement, to make a comparison of it with others, to place it alongside of what is superior and to assign it the place proper to it.

"This new generation is evidently always superheated to the boiling point.

"It perpetually puts itself into the posture of ecstasy. It constantly works up a state of agitation exceeding the limits of self-control. Read the current criticisms, studies, essays dealing with the men and the things of today, especially as regards esthetic subjects—that is, the fine arts, music, the drama, literature. All these are without exceptions models, perfect examples, of superlativism. The cry, the ejaculation, the hyperbole, make up always their rhetoric. Their language proceeds in pipingstyle, in a precipitate and irregular rhythm, known indulgently as Dionysiac, because in reality it recalls the drunken rollings of sots who, by wriggling their legs, describe a zigzag gait. These critics seek to create the effect of having written in a sort of fevered frenzy, their eyes rolling meanwhile and the pulse beating like a steam engine. These criticisms are designed to impart, of the authors who wrote them, the notion that they resemble the ancient pythoness, who, possessed by a god, crouching upon her tripod, enveloped in the sacred fumes that arose from hell, tortured herself into spasms as her foaming mouth belched the incoherence so pregnant with the secrets of the supernal deities."

The sort of person who employs this jargon—very much the fashion—strives to outdo every rival in the exaggeration it represents. The work, the artist, the thinker these superlativists happen to be dealing with does not concern them at all. The subject is but a pretext or an opportunity. This sort of thing goes back to a common source—Nietzsche. As in a past age every poetaster sought to be a small edition of Heine, every thinker, or rather every retailer of lines, poses as a little Nietzsche. The phenomenon has its root, psychologically, concludes Dr. Nordau, in a failure of what is known technically as inhibition. It is all a mania springing in the last analysis from defective self-control, from a lack of restraint carried to such an extreme as to comprise a diseased mentality.

A small Norwegian lad presented himself before a Minnesota school teacher, who first asked him his name.

"Pete Peterson," he replied.

"And how old are you?" the teacher asked next.

"I do not know how old I bane," said the lad.

"Well, when were you born?" continued the teacher.

"I not born at all; I got step-mutter."

Pen Points: By the Staff.

Did you ever notice how few women look well before breakfast?

Really, everybody is not running for President in this year of grace, although it may seem so.

Iowa's condition of never having furnished a President will continue for at least four years more.

Some things will go wrong in this world, no matter how often the newspapers are written to about it.

When a man buys a hat he wants something like the one he has been wearing, but it is different with a woman.

The Supreme Court of the United States has decided that beer is a commodity. Now, all together, what is a commodity?

Mrs. Oliver H. P. Belmont will conduct a paper edited entirely by the sex. Of course it will have a "men's page."

"Little Women" is to be dramatized. Of course the cast will include May Irwin, Marie Dressler, Fay Templeton and Blanche Mayhew.

The local printers will pay the expense of entertaining the Cost Congress. Put away your "quads," boys, there will be no "jeffing."

A wise justice of the peace has ruled that rabbits are not animals. They may be vegetables or fruits, or butter and eggs, they jump so fast.

Canned succotash costs only 10 cents a can in the canal zone, and 12 cents here in Los Angeles. But the fare down there must be considered.

The equal suffrage law, just enacted in Sweden, will probably keep Freda and Selma from coming to dear old America for a chance to vote.

John Jacob Astor, of recent matrimonial notoriety, is to take a final leave of America and settle abroad. Another vote lost for the third term.

A local restaurant has taken guinea hen from its menu. There was no sale for the bird; everybody feared that it might have like the sound it makes.

The busy correspondent who invented the breach between President Taft and Secretary Hitchcock will now proceed to hatch another lie equally good.

California will not get excited over the reports of the European wars so long as she has the contract to furnish the dry apricots to the armies in the field.

The first name of the first editor of the first Chinese newspaper in the United States is Ng. In the common vernacular that ought to stand for no good.

A Wisconsin professor says that married men live longer, or that it seems longer; but he can claim no patent on that remark. It has been said many a time before.

The Roosevelt-Johnson enthusiasm is reported stranded at Kokomo. And the poor thing had one-night stands at Skaneateles, Skowhegan, Schenectady, Ypsilanti and Bolivar's Corners.

It has at last been determined what the statue to Andrew Carnegie at Dunfermline, Scotland, shall be. It will be a life-sized figure of the little Scotchman reading an engrossed copy of the Sherman anti-trust law.

The time is near at hand when the average citizen is compelled to explain to the tax collector that he owns no dirt scrapers, steam engines, boilers, cash registers, bonds, brewery apparatus or saloon fixtures.

Gov. Harmon is now telling what he would do toward enforcing the Sherman anti-trust law if chosen President, forgetting that he was Attorney-General in the Cleveland Cabinet when the law was passed and he did nothing.

Mary Ellen Lease started a riot during a woman suffrage meeting in New York. Remember in the early nineties when Mary Ellen cut such a figure in Kansas politics? She was more prominent than Senator Peffer's whiskers.

We don't understand how Whitelaw Reid saved so much money out of his wages as a printer on the old Xenia Torchlight, back in the old Ohio days, to entertain royalty so lavishly. They do say, however, that he was awful lucky at "jeffing."

This is the year when the Democratic House cuts appropriations to the bone, leaving it to the Republican Senate and the President to save the country from the embarrassment of insufficient revenues to run the government. It is the old familiar Democratic trick.

The new law providing for the expression of Presidential preferences in California omits the Vice-President, although the law in five other States so provide. The omission of the Vice-Presidential nomination is an after-thought, largely determined by the decision reached for the first place. Then it is usually given as a balm to a defeated faction.

YOUTH EVER RENEWED.

A little sun, a little rain,
A soft wind blowing from the west—
And woods and fields are sweet again
And warmth within the mountain's breast.

So ample is the earth we tread
So quick with love and life and frame
Ten thousand years have dawned and fled
And still her magic is the same.

A little love, a little trust,
A soft impulse, a sudden dream,
And life as dry as desert dust
Is fresher than the mountain stream.

So simple is the heart of man,
So ready for new hope and joy,
Ten thousand years since it began
Have left it younger than a boy.

—[The Wasp.

INFORMAT
No Newspapers, Inquirers, Gu
Advertisers, Agents
Public About the

Los Angeles D

SCOPE AND AIM

PUBLISHES REGULARLY
news and other reading m
larger volume of advertisi
other paper extant.

DISTINGUISHING FEATURE
ent, uncompromised, unbia
chasable, unafraid and
THE LOS ANGELES TIM
to the great principles of
Law, Equal Rights in all h
human endeavor, Industrial
to the upbuilding of Los
State of California and the
west.

AS TO LABOR: The
undeviating friend of all
ers—of all unshackled law
ers everywhere; and while
the right of workmen to
fully. It is the unyielding f
proscriptive, monopolistic
labor organizations, becaus
selfish enemies of their own
the common industrial weal.
is unmistakable and will be
The long record of The Ti
liberal, reliable paymaster t
During the period between A
and September 30, 1911, the
our loyal and well-satisfie
workmen, in salaries and wa
ing aggregate cash sum of
mainly to skilled labor.

SWORN CIRCULATION: Dail
—seven days, Sundays inclu
13,801; for 1897, 19,353; for
for 1899, 25,731; for 1900, 26,
29,459; for 1903, 30,500; for
for 1904, 37,702; for 1905, 42,
39,361 copies; for 1907, 52,31
1908, 53,700 copies; for 1909,
Sunday average for 1910,
Daily and Sunday average fo
copies.

AGENTS: Eastern Agents, W
vence & Cresmer Co., Brunsw
5th Ave. and 34th st., New
Harris Trust Bldg., 111 Wash
Chicago. Washington Bureau
Building (THE TIMES ha
Francisco Office, Room 1204
R. J. Bidwell, Representative.

THE LOS ANGELES DAILY T
as the Illustrated Weekly T
be on file for the use of TIM
the offices of the American
pany, as follows: Berlin,
Strasse, B. 8. Paris, 11 Rue
don; 6 Haymarket. THE TI
be on public file at the
Wells Fargo Express Co. in
following addresses:—London
st.; Liverpool, 16 Brunswi
19 Rue Scribe; Hamburg, 33
strasse; Rome, 47 Piazza di

THE ILLUSTRATED WEEKLY
as Saturdays; 40 pages;
complete in itself. The
sue of the Semi-one Southern
to subscribers separately from
Times for $2.40 per year, post
copies 10 cents, post paid.

TELEPHONES: Counting-room
tion Department, Editorial
Editor and Local News Ro
Main 8200; Home 10391.

TERMS: Daily and Sunday,
month, or $9.00 a year. Da
Sunday, $7.50 a year. Sunday
When the Sunday issue is
Illustrated Weekly is mailed
day in advance.

POSTAGE: On the regular we
(2 or 3 parts,) 2 cents; on
issue (3 parts,) 7 cents.

Erin Per Sempre

BEAUTIFUL SO
IS STILL LI

PERSONIFIED IN JOH
CORMACK, IRISH TE

Wonderful Lyricism of Thi
Man Is Marvel of the H
Sings as Did the Grea
Tenors of Long Ago—T
News Mention.

BY JULIAN JOHNSO

In these strenuous times, w
the most conscientious of
singers have bent the knee to
of dramaticism — personifie
golden image of Caruso — s
expect to find an unsullied i
only on some enchanted isla
"I Pagliacci" was unknown,
Fanciulla del West" came
split throats and destroy.

But when such a voice is f
in the midst of antique sche
but in the comfortably Ame
throat of an Irishman, the p
one to make the artistic we
John MacCormack is
young tenor I know today
perfectly the purely lyric
He is of the school of Bonci
stantino, though, when com
MacCormack's twenty-seve
these are old men. Clem
French tenor, is in MacC
class, but he is not nearly
singer—by personal limitation
we will admit that he is
artist.

How this English-speakin
man ever took time to learn
will probably remain one
anomalous mysteries of conte
music.

Such limpid use of the vo
a delicate command of pe
such mezzo-voce, such round,
appealing, ringing tone, flo
the breath and formed ap
without the slightest physica
tion or throaty pressure—to
truth, all these things do n
logical or even sane in these
passion-tattering. Many a p
informed American auditor ha
that a tenor is really sing
less he is t earing his tonsils
an open G, or spraining the
phere and breaking his contr
a soul-shuddering B natural.

Mr. MacCormick is by no m
tenso. "Vesti la giubba" by
swims into his ken, though by
paradox he is a superb Ca
and a tragic and almost m
Edgardo.

But would you have a
glow red, or a soft sunset ex
with clangorous lightning?
are enough opals and rubies-
ficiency of Carusos and D
while of the expiring Bonci r
MacCormack appears to upb
white standard of bel canto p
undefiled.

At the Auditorium last nigh
bright lights which anon awa
tify before the eyes of a gr
dience, Mr. MacCormack,
quietly, for the most of the th
ly, always beautifully, showe
lovely the old songs always ar
really sung—songs such as "K
Mavourneen," the "Lagan Love
and the tender poetry of "I He
Calling Me."

A faultless rendition of "Che
Manina," and "Saleut Demeur
also included.

MacCormack's classic Itali
most perfect in pronunciation
heard from any singer, Italian
erwise, in years—was notably
cered in his jewel-like version
old, familiar, but never thre
"La Donna e Mobile qual Pi
Vento."

And I trust that the big a
noticed that English, as sung b
Cormack, is just as beautiful a
other tongue.

Miss Marie Narelle, a sing
pleasing though ordinary attain
made good notwithstanding
juxtaposition with a remarkab
or.

Spencer Clay, at the piano, pr
worthy accompaniments.

There were many encores, th

INFORMATION

For Homeseekers, Inquirers, Subscribers and Advertisers, Agents and the Public About the

Los Angeles Times

SCOPE AND AIMS:

PUBLISHES REGULARLY more pages of news and other reading matter and a larger volume of advertising than any other paper extant.

DISTINGUISHING FEATURES: Independent, uncompromised, unshackled, unpurchasable, unafraid and unincumbered. THE LOS ANGELES TIMES is devoted to the great principles of LIberty under Law, Equal Rights in all fields of lawful human endeavor, Industrial Freedom, and to the upbuilding of Los Angeles, the State of California and the great Southwest.

AS TO LABOR: The Times is the understanding friend of all honest toilers of all unshackled law-abiding workers everywhere; and while never denying the right of workmen to organize lawfully, it is the unyielding foe of lawless, coercive, monopolistic and exclusive labor organizations, because they are the selfish enemies of their own class and of the common industrial weal. Our position is unassailable and will be maintained. The long record of The Times as a just, liberal, reliable paymaster is unassailable. During the period between August 4, 1890, and September 30, 1911, there was paid to our loyal and well-satisfied non-union workmen, in salaries and wages, the telling aggregate cash sum of $4,268,318.17—mainly to skilled labor.

WOMEN CIRCULATION: Daily net average—seven days, Sundays included—for 1896, 18,881; for 1897, 19,356; for 1898, 26,121; for 1899, 23,731; for 1900, 26,733; for 1901, 30,440; for 1902, 30,930; for 1903, 36,346; for 1904, 37,702; for 1905, 42,136; for 1906, 48,311 copies; for 1907, 52,311 copies; for 1908, 53,100 copies; for 1909, 54,524 copies. Sunday average for 1910, 65,152 copies. Daily and Sunday average for 1910, 57,330 copies.

AGENTS: Eastern Agents, Williams, Lawrence & Cresmer Co., Brunswick Building, 225 Fifth Ave., cor. 26th st., New York; 834-35 Hartford Bldg., 111 West Monroe st., Chicago. Washington Bureau, 46 Frost Building (THE TIMES on file.) San Francisco Office, Room 1506 Call Building; A. J. Bidwell, Representative.

THE LOS ANGELES DAILY TIMES as well as the Illustrated Weekly will hereafter be on file for the use of TIMES readers in the offices of the American Express Company, as follows: Berlin, 51 Charlottenstrasse, S. W.; Paris, 11 Rue Scribe. London: 6 Haymarket. THE TIMES will also be on public file at the agencies for Wells Fargo Express Co. in Europe at the following addresses:—London, 59 Cannon st.; Liverpool, 14 Brunswick st.; Paris, 9 Rue Scribe; Hamburg, 27 Ferdinandstrasse; Rome, 49 Piazza di Spagna.

THE ILLUSTRATED WEEKLY: Published on Saturdays; 40 pages; distinct and complete in itself. "The Unique Magazine of the Sunsonne Southwest." Mailed to subscribers separately from the Daily Times for $2.50 per year, post paid. Single copies 10 cents, post paid.

TELEPHONES: Counting-room, Subscription Department, Editorial Rooms, City Editor and Local News Rooms—Sunset, Main 8200; Home 10591.

TERMS: Daily and Sunday, 75 cents a month, or $9.00 a year. Daily without Sunday, $7.50 a year. Sunday alone, $2.00. When the Sunday issue is mailed, the Illustrated Weekly is mailed separately, a day in advance.

POSTAGE: On the regular week-day issue (7 or 8 parts.) 2 cents; on the Sunday issue (8 parts.) 3 cents.

Erin Per Sempre.

BEAUTIFUL SONG IS STILL LIVING.

PERSONIFIED IN JOHN MACCORMACK, IRISH TENOR.

Wonderful Lyricism of This Young Man Is Marvel of the Hour—He Sings as Did the Great Lyric Tenors of Long Ago—Theatrical News Mention.

BY JULIAN JOHNSON.

In these strenuous times, when even the most conscientious of the Latin singers have bent the knee to the Baal of dramaticism—personified in the golden image of Caruso—one would expect to find an unsullied lyric voice only on some enchanted island where "I Pagliacci" was unknown, and "La Fanciulla del West" came not in to spill threats and destroy.

But when such a voice is found, not in the midst of antique scholasticism, but in the comfortably Americanized throat of an Irishman, the paradox is one to make the artistic world gasp.

John MacCormack is the only young tenor I know today who fills perfectly the purely lyric tradition. He is of the school of Bonci and Constantino, though, when compared to MacCormack's twenty-seven years, they are old men. Clement, the French tenor, is in MacCormack's class, but he is not nearly so fine a singer—by personal limitation, though we will admit that he is a great artist.

How this English-speaking young man ever took time to learn to sing will probably remain one of the tremulous mysteries of contemporary music.

Such limpid use of the voice, such a delicate command of portamento, such mezzo-voce, such round, luscious, speaking, ringing tone, floating on the breath and formed apparently without the slightest physical limitation or throaty pressure—to tell the truth, all these things do not seem logical or even sane in these days of music-tattering. Many a poor unlettered American auditor has no belief that a tenor is really singing unless he is t earing his tonsils out on an open G, or spraining the atmosphere and breaking his contract with a soul-shuddering B natural.

Mr. MacCormick is by no means infallible. "Vesti la giubba" by no means comes into his ken, though by another token he is a superb Cavaradossi in a tragic and almost matchless breath.

But would you have a diamond dog collar, or a soft sunset embattled with dangerous lightning? There are enough opals and rubies—a sufficiency of Caruso and Dalmores, Bonci of the expiring Bonci race only MacCormack appears to upbear the high standard of bel canto pure and unsullied.

At the Auditorium last night, amid the lights which anon swam misty before the eyes of a great audience, Mr. MacCormack, singing quietly, for the most of the time softly, always beautifully, showed how truly the old songs always are when truly sung—songs such as "Kathleen Mavourneen," the "Lagan Love Song," and the tender poetry of "I Hear You Calling Me."

A faultless rendition of "Che Gelida Manina," and "Saleut Demeure" were also included.

MacCormack's classic Italian—the most perfect in pronunciation I have heard from any singer, Italian or otherwise, in years—was notably evidenced in his jewel-like version of the familiar, but never threadbare "Se Bonna e Mobile qual Piuma al Vento."

And I trust that the big audience loved that English, as sung by MacCormack, is just as beautiful as any other tongue.

Miss Marie Narelle, a singer of sterling though ordinary attainments, was good nothwithstanding direct opposition with a remarkable tenor.

Homer Clay, at the piano, provided worthy accompaniments.

There were many encores, the final one floating out, in MacCormack's lily-like tones, over the heads of an audience half of whose members were standing ready to depart.

Another concert Saturday afternoon.

Pantages.

The Pantages programme of this week provides a pleasing miscellany of music and mirth, with acrobatics tacked on at the end for good measure.

The leading feature of the bill is Rob Albright, a former star of the Dockstader Minstrels. Albright is the fortunate possessor of a wonderfully pleasing tenor voice, which he uses with effective artistry. He is at his best in Irish songs. A strictly vaudeville finale is given to this act by his rendition of the popular, "O, You Beautiful Doll," with the assistance of two "dolls," of decidedly contrasting colors.

The "Down East Four" appear in the guise of a country quartette, and sing standard melodies with excellent harmonic arrangements. The comedy feature of the act is supplied, unintentionally perhaps, by the preternaturally gloomy Gus, who sings bass. The others are smiling joys in comparison.

An acrobatic number that deserves more extended mention than is usually given to such acts, is furnished by the seven members of the Daivis family. They are not only clever in their specialties, but the act is "dressed" in a manner that ought to be generally emulated by acrobatic troupes.

Mabel Whitman and her pickaninnies are placed in the opening position. Delatorre and Glissando have a revival of the once popular musical clowns. They are good as musical clowns can be. Karl Hewitt and company answer the question "Who is Elaine?" This is a highly farcical study of domestic misunderstandings. The wife finds out who Elaine is and the husband discovers he is an enemy of his own happiness who guards innocent secrets with guilty care.

HF THE MARK OF GOOD CLOTHES KNOW US FOR BEST VALUES

Spring Must Be Here

—feels like it anyway, and certainly looks like it. Judging by the way we're selling Spring "fixings" every day it's hard to realize that March is still behind the scenes. For example, here's an early sign of Spring:—

Panama Hats For Women--$10

Selling them daily—and here it's only February!... Plenty of new headwear for their husbands, too—a few herewith:—

Nen's Spring Hats

NEW STETSON HATS
CLOTH STITCHED HATS
ROUGH FINISHED HATS
SPRING "KNAPP-FELTS"

We're ready with New Spring hosiery, neckwear, gloves, shirts, shoes and all the other "side issues". See them in our windows.

Harris & Frank
Outfitters for Men, Women, Boys and Girls
435-439-441-443 SOUTH SPRING

Try A Pair Of Nettleton Shoes

Men who know NETTLETON SHOES stick to them straight through life, as a rule.

For beauty of "style lines," thorough workmanship and long wear, there's nothing that quite equals the famous NETTLETON.

We carry them and recommend them.

Staub's
336 So. BROADWAY

Bargain Prices On Fine Watch Repairing

Our experts not only do the finest watch repairing in the city, but our prices are lower than you'll pay anywhere else.

Mainsprings.....$1. up
Watches cleaned for.....$1.50

A·E·MORRO
JEWELER SILVERSMITH
320 BROADWAY CORNER FOURTH

Miller's Household Gloves

Keep the hands soft and white. Guaranteed quality rubber.....$1

Warranted for six months.

OFF & VAUGHN DRUG CO.
352 South Spring — Corner Fourth

J. W. Robinson Co.

—Broadway and Third—

Los Angeles agency for the famous laced-front Gossard Corsets, $3.50 to $20.

Oriental Rugs Near Half

Yesterday five lots of rich Oriental rugs were reduced to practically half their actual value—reductions which are sure to effect their clearance before the arrival of the tremendous stocks our buyer is now collecting in Turkey.

$37.50 Cashmere Rugs $17.50—Sizes 4 to 4½ ft. wide by 5 to 6 ft. long.

$37.50 Kiskillims $17.50—Sizes 4 to 4½ ft. wide by 5 to 7 ft. long.

$37.50 Runners $17.50—Sizes 3 to 4½ ft. wide by 6 to 9 ft. long.

$55 to $85 Runners $37.50—Sizes 3 to 4½ ft. wide by 10 to 15 ft. long.

$50 and $60 Rugs $37.50—Handsome Kazak rugs 5 to 6 ft. wide by 7 to 9 ft. long.

The above are, without any exceptions, the greatest values we have offered in many a month.

Some of them on display in one of our Broadway windows. (Third floor, rear)

Sale of Robe Patterns on Thursday

Dainty creations from Europe—fresh, clean stock—priced practically a third under the rates generally charged for articles of like value.

Robe patterns of white cotton voile, daintily embroidered in white or colors—well worth $12—here at $7.50.

Robe patterns of white and colored batiste in English eyelet and blind embroidery effects—good big $9 values—here at $6.50.

On sale Thursday in the Embroidery Dept., main floor.

Boys' Clothing Reduced

Big cuts on small lots—smaller the assortment, bigger the price-cut.

Broken line of $7.50 and $8.50 Knickerbocker Suits at $3.95.

A few $6.50 and $7.50 Russian Blouse Suits at $3.45.

A few of last Fall's $15 Knickerbocker Suits at $10, and the $10 grade at $7.50.

A few $6.50 and $7.50 Reefers in 2½ to 6-year sizes, $3.45.

(Main Floor, North Building)

Regard for Quality and Purity has made Borden's Milk the standard all over America for over 50 years. Tell your grocer you want

Borden's
Evaporated Milk
(Pioneer Brand)

Sold by All Grocers

Copyright 1912, J-A-Co.

Borden's Milk—Standard of Quality for Four Generations

"Los Angeles' Oldest Dry Goods House." **Coulter's** "The Best in Dry Goods Since 1878."

The Most Genuine-like Copies of Rare Orientals Marvelously Woven in These "Whittal" Rugs---

—Oriental *Art* in American rugs—is synonymous with *"Whittal-quality."*

—"Whittal" rugs are most like the real Orientals—as finely and carefully woven—with as lustrous an elastic pile of imported worsted as a Royal Kirmanshah, costing hundreds of dollars! We are—

—featuring five qualities and styles, as—

—the "Anglo-Persians," 9x12, at $55.00.
—the "Anglo-Indians, 9x12, at $50.00.
—the "Royal Worcesters," 9x12, at $42.00.
—"Chlidema" Body Brussels, at $32.00.
—"Peerless" Body Brussels, at $27.50.

HARTFORD AXMINSTERS, in plain floral and Oriental designs; a high, springy nap; in the 9x12 size at $27.

VELVET RUGS,—both seamed and seamless, suitable for any room or office. The 9x12 size is priced $18 and $20. Smaller sizes marked accordingly.

IN DRAPERIES,—we've many odds and ends of Lace Curtains, one, two and three pairs to a pattern; marked about one-half.

NOTTINGHAM CURTAINS,—white and Arabian, (2½ yds. x 50 in.)—regularly $1.25, at 75c pair.

REMNANTS OF DRAPERIES,—such as Cretonnes, Madras, Silkoline, Sundour and Crepes, in one to five-yard lengths, at one-fourth to one-half less than usual.

A HOUSEHOLD NECESSITY—is the "Magic" Vacuum Cleaner. All the work of the large machines, at a cost of only $38; or complete, with all attachments, at $49.50.

—Third Floor, rear—

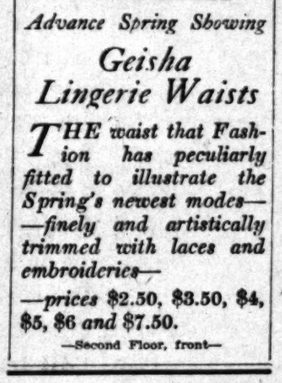

Advance Spring Showing Geisha Lingerie Waists

THE waist that Fashion has peculiarly fitted to illustrate the Spring's newest modes—finely and artistically trimmed with laces and embroideries—

—prices $2.50, $3.50, $4, $5, $6 and $7.50.

—Second Floor, front—

Advance Spring Showing New Millinery Modes

TODAY will introduce to you, too—our beautiful new Millinery Salon, a specially-fitted style-room, built purposely to display millinery to the best advantage. Exclusively apart, 'tis a busy little store by itself!

—About the "new" models: we've all the latest that are shown in Gage and Burgesser creations, with hundreds of others, in—

—untrimmed shapes, ready-to-wears, pattern hats, etc.—

—and the season's most authoritatively-chosen millinery needs.

—You're invited to inspect this new department today, regardless of any intention to purchase.

—Rear Right Aisle, Main Floor—

$9.50 and $14.50 for Suits That Were Priced to $35!---

—not *many* of them left, either—but still a *few* that offer most *unusual* savings to those who can find styles to suit—

—styles that were Winter models, 'tis true—

—but in weight and coloring *quite desirable* for wear during Spring—

---those that sold to $25 .. $9.50

—Plain, mannish modes; a few trimmed—

—in gray, brown and tan mixtures; navy blue, brown and black serges; loose, rough novelty weaves, and some in the popular home-spuns—

—Suits that were $25.00, at $9.50!
—Suits that were $20.00, at $9.50!
—Suits that were $17.50, at $9.50!
—Suits that were $15.00, at $9.50!

—Second Floor, rear—

---those that sold to $35 $14.50

—severely plain-tailored and very charmingly trimmed models—

—of home-spuns, — Cheviots, Serges,—Diagonals, — Chevrons,—Zibelines,—mannish worsteds, etc. all sizes.

—Suits that were $35.00, at $14.50!
—Suits that were $32.50, at $14.50!
—Suits that were $30.00, at $14.50!
—Suits that were $27.50, at $14.50!

—Second Floor, front—

"Ratine" Turkish Towel Weaves—Quite Ultra-smart

—*so New York says*—
—and Paris, and London; e'en shy Chicago—

—and the recent style-conventions. Ergo, 'tis not at all surprising to see early stylists of Los Angeles already donning coats and costumes of these loose, cool tissues—

—In whites, tans and mustard, very "new"—

—at $1.75, $2, $2.25 and $2.50 the yard.

Embroidered Cotton White Materials—

—charming effects—
—In crepes, marquisettes, voiles, batistes, swisses, etc.
—at 25c to $2.50 yard.

"Cot-taffetas," 25c—

—silk-finished tissues, cotton-woven—In navy and black grounds; dotted, spotted and striped—
—at 25c yard.

Merc. Foulards, 25c—

—in designs copied from imported silks—
—all the new colorings—
—40 inches wide, with nine-inch borders—
—priced at 25c the yard.

—Rear Left Aisles, Main Floor—

Silk Princess Slips in Dresden and Persians; at Half!

—*becoming* slips that most any woman will feel tempted to own, once seen—

—In handsome flowered and Persian-figured effects of good quality silks—

—late models; at half:

—$7.50 ones, priced $3.75!
—$6.50 ones, priced $3.25!
—etc., etc., etc.

—Second Floor, front—

Too Many "Pequot" Sheets, Sheetings and Pillow-Casings!—

—*down* go the pricings—'till stocks assume their *ordinary* level—

—NOT one style or size, but ALL sizes in ANY style you may wish—

—at special reductions.

—(REMEMBER: there's an under-pricing on EVERY "Pequot" in stock, be it sheet, sheeting or pillow-casing!)

—Rear Left Aisles, Main Floor—

Beaded Lace Bands, that were $2 to $7.50; at Half!

—*exquisitely* patterned designs, that offer most any color or pattern scheme to be desired—

—and ranging in width from one to nine inches. There are here: lace bands that may just match that costume you've been planning for the many social affairs attendant to Spring,—or—

—you may fashion numerous splendid novelties of these becoming lace bands—that include—

—corals, wood-beads, crystals, jeweled effects, glass beads, steel beads and chenille embroideries—

—in all the most wanted and staple shades.

—$1 to $3.75 will buy lace bands today—that ordinarily would cost you $2 to $7.50 the yard!

—Upper Right Aisle, Main Floor—

New Styles in Crepe Undermuslins—

—we've *complete* lines to show, in these favored models—

—so popular because of their cool, crisp "feel" and comfort-giving qualities. Even a few—

—are special values; such as—these gowns and combinations, priced only $1.50.

—See them—today.

—Second Floor, front—

215-229 So. Broadway. Coulter Dry Goods Co. 224-228 So. Hill Street.

Wood Bros.
SECOND FLOOR
343 South Spring Street

For the Best $15 and $20 New Spring Suits

The Iran Company
Importers Oriental Rugs
Under the management of its original Founder, H. H. Kirazoyan.
717 SO. BROADWAY.

VARICOSE VEINS, PILES, FISTULA AND HERNIA
Cured in Five Days. Free Consultation.
H. J. Tillotson, M.D.
Entrance 251 S. Broadway. Corner Third and Broadway.

Corsets and Corset Accessories Exclusively
Newcomb's CORSET SHOP 531 533 SOUTH BROADWAY

Headquarters for Everything
LEATHER GOODS
SUNTAN LEATHER CO., Manufacturers.
818 S. Broadway Opposite Hamburgers

Laird-Schober Shoes for Women
WETHERBY-KAYSER SHOE CO.
BROADWAY AT FOURTH

Excellent Service To Eastern Points Via Salt Lake Route
Tickets at 601 So. Spring St

SOCIETY

Miss Maze Mather,

News of whose betrothal to William Hoffman Kobbe, son of Maj.-Gen. Kobbe, U.S.A., was told at a dinner party given last evening by Miss Bird Chanslor.

FOLLOWING the smart reception given yesterday afternoon at the home of Mrs. Waller Chanslor, Miss Bird Chanslor gave a dinner party at her residence, No. 1928 Harvard boulevard. The affair was informal and the decorations were done entirely in peach blossoms. Even the place cards were adorned with hand-painted sketches of these dainty flowers.

A real treat was afforded the guests at the close of the repast, when announcement was made of the betrothal of Miss Mase Mather, daughter of Mr. and Mrs. Thomas Wylie Mather of Pasadena, to William Hoffman Kobbe, second son of Maj.-Gen. Kobbe, U.S.A.

The news was told through the medium of Japanese peach buds. These unique little favors were brought to the table floating in the finger bowls and when thoroughly saturated with water began to open into a full-blown blossom bearing the names of the young people in the center. Miss Chanslor sent to Japan for this clever scheme.

The bride-elect is a niece of Mrs. John H. Norton of this city, who is passing the winter in New York. She is well known in local society circles. Young Kobbe, who is in the oil business near Bakersfield, is a Yale graduate. Later he was forestry superintendent in the Philippines.

The wedding will be solemnized March 6, and on account of illness in the bride-to-be's family it will be marked by simplicity.

For Mrs. Johnstone.

Mrs. John Chanslor, Mrs. Waller Chanslor and Miss Bird Chanslor presided yesterday afternoon at a large reception given as a courtesy to Mrs. Chanslor's sister, Mrs. Jack Johnstone, who returned last week from a honeymoon trip, through the Orient. With the exception of the library, which was bright with acacia, the home was done in almond blossoms and Easter lilies. Punch was served in the patio where huckleberries and palms had been banked. Arend's orchestra, stationed behind ferns and palms, played during the receiving hours.

The hostesses asked to assist them Mrs. Felix Howes, Mrs. Anderson, Mrs. O. F. Brant, Mrs. J. F. Conroy, Mrs. William Innes, Mrs. A. L. Cheney, Mrs. Willard J. Doran, Mrs. F. O. Johnson, Mrs. Ezra T. Stimson, Mrs. Herman Janss, Mrs. Leo Phillips, Mrs. Fred Griffith, Mrs. L. D. Sale, Mrs. John Milner, Mrs. Arthur Levitt, Mrs. Philip Wilson, Mrs. Lyman Farwell, Mrs. Glover Widney, Mrs. Durward De Van, Mrs. E. P. Johnson, Jr., Mrs. Allen, Miss Mase Mather, Miss Helen Brant, Miss Lila Jolly, Miss Virginia Walsh, Miss Jennie Bulkley, Miss Emma Conroy, Miss Mamie Maier, Miss Bonnie Anderson and Miss Lina Johnson.

Luncheon Party.

Mrs. Joseph Bohon of No. 1245 West Adams street was hostess yesterday at a bridge luncheon.

Engagement Announcement.

Mr. and Mrs. Strauss of this city announce the engagement of their daughter, Miss Anna, to Joseph Weisbach. The wedding will be solemnized March 3.

The Posts Entertain.

A charming and distinguished luncheon party was given by Mrs. Charles N. Post and her daughter-in-law, Mrs. C. E. Post, at the Annandale Country Club yesterday afternoon. It will be remembered that Mr. Post is the popular president of the club.

The bright sun room, which is circular, with windows overlooking a wonderful view on all sides, was given over to the party, notwithstanding the large number of visiting lady golfers that thronged the club. The tables were gaily decorated with sweet pean and mimosa, and the place cards were held by the daintiest little china figures imaginable.

Forty-five guests were invited to meet Mrs. George Marcy of Chicago, who is staying at the Raymond Hotel for the winter, and many other Chicago ladies were included. These were Mesdames Clark, Walker, Pond, Beatty, Hart and Perry, all of whom sat at Mrs. Post's table.

The other guests included Miss Sawyer, the Misses Lutz, Miss Ward, Misses Griswold and Miss Fowler, Mesdames May Gerrins, Cora Auten, Crocker, W. D. Crocker, Henry Norton, Sturdivisant, Lambert, Stubbs, Gans, Gerrens, T. S. Norton, Montgomery Ward, Henry Newby, Goodyear, Hinds, McDermett, Robins, Gregory, Paige, Thompson, Martin, Murray, Bradley, Smith, Borse, Auten, Lindman, Taylor and Burkhardt.

Mrs. Post wore a becoming lace gown and picture hat, and many other beautiful gowns were worn by her guests.

Auction bridge was the afternoon attraction, and a table of dominoes was provided for those ladies, who have not yet succumbed to the modern lure of bridge.

Ladies' Day.

The Annandale Country Club was thronged with visitors all day yesterday owing to the Ladies' Invitation Golf Tournament, which has attracted a large number of out-of-town visitors. Mr. and Mrs. O. E. Hodge, Miss Tomlinson, Mrs. Herbert Munn, all of San Diego, Mrs. Martin Chase, Mrs. Howe, Mrs. Harry Kearne, Mrs. Hewitt all of Riverside, Miss Katherine Harley, originally from the Fall River Country Club, Mass., but now of Redlands, Mrs. L. M. Kennett, formerly well known as Miss Isabel Smith, Mrs. De Wit, until recently Miss Joachim, Mrs. Van Dyke, a bride of a month, known amongst the country clubs as Miss Moulton, Mrs. Oliver of Santa Barbara were all amongst the party partaking of tea on the terraces when they were not playing golf.

Then there are Mr. and Mrs. MacLaughlin, Mr. and Mrs. Atkinson, Mrs. L. M. Kennett, Mr. and Mrs. Seamans, Mr. and Mrs. E. R. Williams, Mr. and Mrs. J. V. Elliot, Hugo Johnstone, and ever so many other interesting people to be met there every day this week, for the golf tournaments, both for men and women, are proving a most effective social lure.

Last night large parties of guests went on to the Maryland, where a fancy dress ball was in progress. Mrs. Kearne changed at the club, so we had an interesting peep at her chic "Folly" costume in black and yellow.

Elaborate Musicale Tea.

Exquisite gowns and the daintiest of decorations characterized the brilliant musicale tea given yesterday afternoon from 3 to 6 o'clock at Hotel Alexandria by Mrs. Wobart Johnstone Whitley.

The guests were received in the assembly room by the hostess and Mrs. Ralph M. Burdick, Miss Georgia Kelsey, Miss Gwendolyn Davis, Mrs. R. B. Lane, Mrs. George Lafayette Crenshaw, Mrs. Sumner P. Kent, Miss Nellie V. Walden and Mrs. Gertrude Ross. Here the decorations were huge Kentia palms which appeared to advantage.

Tea was served below stairs where red and white roses were combined with violets, carrying out a red, white and blue scheme. Hand-painted sketches of George Washington framed in a cherry wreath marked places for Miss Mary O'Donoughue, Mrs. George F. Conant, Mrs. Henderson Hayward, Mrs. R. T. Oppenheimer, Mrs. William S. Cross, Mrs. Fanny Fahnestock, Mrs. Flavel Shurtleff, Mrs. C. B. Nichols, Mrs. E. C. Bellows, Mrs. Lottie C. Garrettson, Mrs. Albert Voight, Mrs. Frederick H. Newton, Mrs. F. L. McKain, Mrs. P. H. O'Neil, Mrs. Charles R. Paul, Mrs. Gertrude Ross, Mrs. Abner L. Ross, Mrs. Lucretia Pyne, Mrs. T. W. Stith, Mrs. Charles H. Lippincott, Mrs. C. S. Bogardus, Mrs. M. C. Nason, Mrs. Thomas H. Pollock, Mrs. William Squires, Mrs. E. J. Stanton, Mrs. LeRoy Hamilton Stanton, Mrs. Mary S. Sanborn, Mrs. C. H. Holm, Mrs. Carl Doron, Mrs. H. J. Woolacott, Mrs. E. R. Wolcott, Mrs. J. Brent, Mrs. George L. Crenshaw, Mrs. T. M. Whitaker, Mrs. Phillip Wilson, Mrs. Charles H. Bereford, Mrs. Alan W. Black, Mrs. Henry Carlton Ege, Mrs. George M. Beck, Mrs. John M. Robertson, Mrs. H. H. Getz, Miss Ethel Getz, Mrs. S. H. Seiover, Miss McBurney, Miss Elisabeth Wood, Mrs. R. W. Vincent, Mrs. Seward Cole, Mrs. Alvin B. Carpenter, Miss Carpenter, Mrs. Engle Carpenter, Mrs. H. J. Whitley, Mrs. Oliver Stratton, Mrs. T. M. Douglas, Mrs. (Dr.) E. A. Palmer, Mrs. Laura Bar, Mrs. J. E. Hoff, Miss Hoff, Mrs. J. Bond Francisco, Mrs. L. D. Miller, Mrs. William M. Kellie, Mrs. C. J. Eastman, Mrs. Alan Gardner, Mrs. Charles H. Hanchett, Mrs. J. W. Morgan, Miss Winstanley, Mrs. Arthur Strass, Mrs. (Dr.) McPherson, Mrs. (Dr.) Adams, Mrs. J. N. Drummond, Mrs. R. B. Lane, Miss Nellie V. Walden, Mrs. George E. Hallett, Mrs. James Hallett, Mrs. R. V. Milner, Mrs. Loren O. Crenshaw, Mrs. Joseph C. Wilson, Mrs. F. W. Creswell, Mrs. Allan Alrich, Mrs. T. Arthur Thompson, Mrs. George Ross, Mrs. Harry C. Bryman, Mrs. Lewis A. Curtis, Mrs. Stoddard Jess, Mrs. H. B. Gage, Mrs. Egbert W. Reed, Miss Georgia W. Kelsey, Mrs. Harry H. Rose, Mrs. Percy L. Lane, Mrs. Harrison C. Henrich, Mrs. Arthur G. Newton, Mrs. C. R. L. Crenshaw, Mrs. L. E. Bliss, Mrs. Fannie S. Bartlett, Mrs. Edwin B. Shideler, Mrs. Ralph M. Burdick, Miss Gwendolin Davis, Mrs. Frank L. Wilson, Mrs. O. M. Souden, Mrs. Addison Barlow, Mrs. Harry Cardell, Mrs. Keffer, Mrs. Chapman, Mrs. J. K. Wilson and Miss Josephine Williams.

The musicale programme which was of special interest was presented by Miss Mary O'Donoughue.

Home Again.

Mrs. William Hamilton Cline of No. 1423 Oak street, has returned from a ten days' stay in San Francisco.

Golden Wedding.

Mrs. Harry G. Louden, assisted by Mrs. Frank P. Schmalzried, entertained a few friends at dinner Sunday evening in celebration of the golden wedding anniversary of her parents, Mr. and Mrs. Daniel Schmalzried. Among the guests were Mr. and Mrs. W. S. McGiffert, Mrs. H. A. Boggs, Mrs. Sarah Maltly, Mr. and Mrs. Ward Kinney, Mrs. Lucien Earle, Mr. and Mrs. Edward Green, Mr. and Mrs. J. K. Schlatter, Mr. and Mrs. G. L. Louden, Mrs. Etta Rice, Edward Schmalzried, L. D. Schmalzried, Mr. and Mrs. Frank P. Schmalzried and Mr. and Mrs. Harry G. Louden.

For Miss Letts.

Miss Josephine Lacy was a charming hostess yesterday afternoon, when she entertained with a tea at her home on Wilshire boulevard, complimenting Miss Edna Letts, a young bride-elect. Fruit blossoms were garlanded about the rooms and a low mound of hyacinths and other spring flowers beautified the dining-table. In the library, where punch was served, quantities of Richmond roses were also gracefully arranged. An orchestra played during the afternoon from a cosy nook arranged of ferns and palms. The young hostess was assisted by Mrs. William Lacy, Mrs. Arthur Letts, Miss Edna Letts, Miss Ruth Larned, Miss Genevieve Patterson of Spokane, Miss May Rhodes, Miss Eileen Caulfield, Mrs. Winifred Maxon, Miss Ruth Grant, Miss Pauline Vollmer, Miss Vivian Caunt and Miss Gertrude Caunt.

Today Mrs. Edwin Janss will compliment Miss Letts with a matinee party at the Orpheum and later tea will be served at the Alexandria. Mrs. Arthur Letts will give a luncheon Saturday at her home in Hollywood for Miss Letts.

RETURNED FROM PARIS.

Mademoiselle Alice of The New York Store has just returned from Paris and The Riviera, where she has spent some time visiting the haute modes, and bringing with her a large number of French models, which at present are delayed at the United States customers. These beautiful creations will be on display about March 1.

IDENTIFIES HIS MEN.

United States Secret Service Agent Hazen of the Treasury Department, has returned from a trip to Tucson where he was called to identify David Ellsworth and F. Bender, under arrest there on the charge of passing counterfeit dollars and half dollars. Before the men were taken into custody they had paid a short visit to Los Angeles, during which it is alleged they succeeded in getting rid of some of the bogus stuff, and the coin worked in Tucson was readily recognized as similar to that dropped in this city. Both men have been held to answer to the United States District Court.

DECISION REVERSED.

The District Court of Appeals has reversed the judgment of the Superior Court of Los Angeles county in a case involving the ownership of certain property belonging to L. C. Carlin and his deceased wife, Aurora Carlin, and amounting to several thousand dollars. It was contended by Carlin that it was community property, while the sisters of the dead woman alleged that it was her property and had been given to her by her husband previous to her death. The lower court held with the widower, but the District Court decided that it belongs to the estate of the dead woman.

HE'S OFF THE BOOKS.

Nearly a year ago W. D. Warden, a drummer for the Hockaday Paint Company of Wichita, Kan., was arrested on a charge preferred by G. B. Logan. Logan alleged that Warden obtained $40 from him by means of a spurious telegram. The case has been hanging fire ever since. Justice Summerfield dismissed the charge yesterday on motion of Deputy District Attorney Joos. Warden, it appeared, settled the account long ago.

WHERE YOUTH HELPS.

Everything was ready in Justice Reeve's court yesterday morning to proceed with the trial of Harry Hall of Calabasas, who was under a charge of assault to kill C. B. Williams, when it was discovered that despite his size and general appearance, Hall is only 17 years old. He was accordingly certified to the Juvenile Court. He is accused of having beaten Williams, a bill collector, over the head.

NINE NEW CITIZENS.

The following aliens were admitted to citizenship in an examination before Judge Wellborn of the United States District Court yesterday: Nicholas Altarian, Frances Murray, John Lako, Nicholas Ursaloch, William B. Moore, Joseph Kualish, Henry A. Culloden, Karen K. Christiensen and William Hantry. Two of the applicants were women—Frances Murray and Karen K. Christiensen.

An Aid to Spotless Bath Tubs

It is easy to keep the bathtub clean and bright, when you know how. A solution of Gold Dust washing powder and warm water will quickly remove every particle of dirt. If any rough places or dark spots appear, these can be easily removed by sprinkling a little Gold Dust washing powder on a cloth and rubbing briskly. The water basin and water closet can be kept perfectly bright if thoroughly cleansed with Gold Dust once a week. Gold Dust not only cleanses but sterilizes everything with which it comes in contact.

"The Matchless Loaf"

"Bradford's" is not the kind of bread that is here today and gone tomorrow—for "Bradfords" bread is something more than a name.

—"Bradford's" has been the stand-by in southern California homes for many years past—and will be for years to come.

Bradford's Bread

has built our reputation—and is building it every day. Never a loaf goes out of our bakery that is not just as good as a loaf of bread can be made.

—clean
—pure
—nourishing
—well baked
—well wrapped

10c Loaves At All Grocers

Bradford Baking Co. *"The S'ice That Nice"*

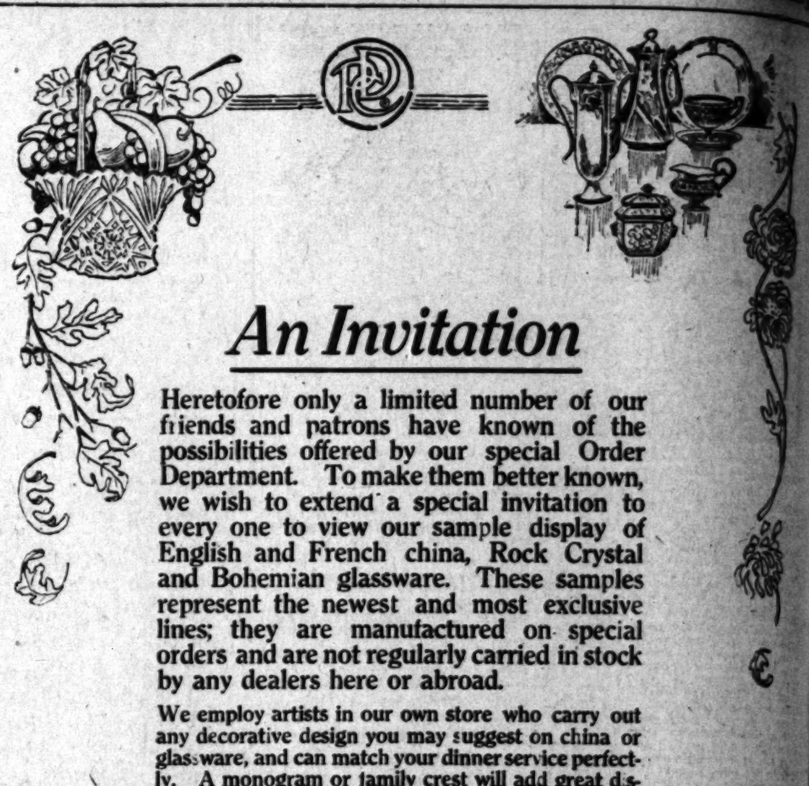

An Invitation

Heretofore only a limited number of our friends and patrons have known of the possibilities offered by our special Order Department. To make them better known, we wish to extend a special invitation to every one to view our sample display of English and French china, Rock Crystal and Bohemian glassware. These samples represent the newest and most exclusive lines; they are manufactured on special orders and are not regularly carried in stock by any dealers here or abroad.

We employ artists in our own store who carry out any decorative design you may suggest on china or glassware, and can match your dinner service perfectly. A monogram or family crest will add great distinction to the table service. We make a specialty of this work.

Just now our buyers are preparing for their annual purchasing trip to Europe. They call at all the important foreign factories and will give special attention to the matching up and replacing of your table service.

Call and leave your orders now.

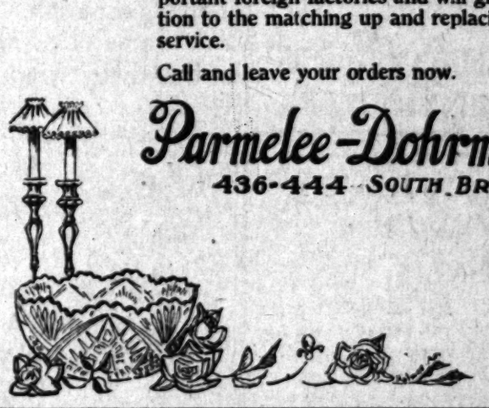

Parmelee-Dohrmann Co.
436-444 SOUTH BROADWAY

BIEN JOLIE CORSETS

WHAT idea have you in mind when you set out to buy a corset? Do you simply think you need "a corset," or do you consider the matter as thoughtfully as you would the question of selecting a gown or a suit?

This corset buying business ought to be a serious one.

For more harm can be done—to your appearance, your very health—by wearing the wrong sort of a corset; or a cheap, poorly designed corset, than you can remedy in a long time.

So we make it our business to have ready for you, wide assortments of only well-known corsets whose value we can attest.

And we also make it a point to fit every Corset we sell in a skillful, comfortable and hygienic manner.

Of all the brands we carry in stock, we regard none higher than the famous Bien Jolie.

No matter whether you're hard or easy to fit, no matter whether you've had difficulty in securing a corset that you really like—we are certain we've a Bien Jolie model to suit you.

Five to fifteen dollars a pair—and worth every penny of their cost.

Newcomb's CORSET SHOP 531 533 SOUTH BROADWAY

To the Orange Show At San Bernardino

SALT LAKE ROUTE

$2.35 Round Trip

Feb. 20, 21, 22, 23, 24. Return Limit Feb. 25.

SALT LAKE ROUTE TRAINS.

8:40 a.m., 11:00 a.m., 3:40 p.m., 5:25 p.m.

From First St. Station. Tickets there and at 601 So. Spring St, Los Angeles.

Smith's GROCERY

Lenten Season

OUR STOCK of Fresh, Smoked and Salt Fish is unequaled.

Fancy Norway and Irish Mackerel, Sardines from France, Codfish, Finnan Haddies and Bloaters from the Atlantic, and some from our own Pacific waters, all selected and attractively displayed for your inspection.

GORTON'S SALT CODFISH, finest selected Eastern Codfish Middles. Boneless; per lb.

GORTON'S SHREDDED CODFISH. A most convenient form for making Codfish Balls. Full directions on each package.

WESTERN CODFISH MIDDLES, Boneless and Boneless, per lb.

FISH FLAKES from Maine. No fishing ready for immediate use for Fish Balls, dozen

Creamed Fish, etc., per can

DELICIOUS FINNAN HADDIE, selected from the Atlantic Coast, ment received twice daily, per lb.

ALBICORE. Fancy Kippered, per lb.

FANCY BLOATERS, from the Atlantic Large fancy fish, 4 for

Small, fancy fish, 3 for

CAVIAR.

Genuine Russian, finest pressed,

ROMANOFF RED SEAL BRAND, in tin, 45c; No. ¼ tin, 25c; No. 1 tin, glass jar, 70c; No. ½ glass jar,

ROMANOFF CAVIAR IN GLASS, glass jar, 70c; No. ½ glass jar,

SALT MACKEREL.

FANCY NORWAY BLOATER MACKEREL. Appetizing for breakfast. Large, bright, genuine Norway Mackerel of best quality, about 17-oz., each

Fancy No. 1 Irish Mackerel, choice fellows, Fancy No. 2 Irish Mackerel,

COLUMBIA RIVER SALMON.

MONARCH BRAND Red Salmon. A Salmon Steak from the center of the fish.

Large, flat can

Small, flat can

ASTER BRAND Alaska Pink Salmon. This tins for salad, etc., 15c; per doz.

SALMON BELLIES.

Fancy Thick Red, each

Fancy Pink, 2 for

SHRIMPS.

WHITE HORSE BRAND. Easy to make a shrimp salad: just open a can of White Horse Shrimps, rinse them in cold water and cover with Yacht Club Dressing.

No. 1 Tin Dry, 2 for 15c, per doz.

No. 1½ Tin Dry, 25c, per doz.

LOBSTERS.

RED JACKET BRAND. Fancy Maine Lobsters. No. ½ Flat Tin, 20c, per doz.

No. ¼ Flat Tin, 15c, per doz.

TUNA.

FANCY TUNA FISH. Selected cuts from the sporty tunas of the Pacific. Delicious flavor, No. ½ tin, 20c, per doz.

No. 1 tin, 35c, per doz.

SARDINES.

DANDICOLLE & GANDIN'S Imported French Sardines, boned in Olive oil, ½ tin special value, 20c; per doz.

LATRUN Brand extra quality Imported French Sardines in olive oil, ¼ tin, 15c; per doz.

SIREN Brand Norwegian Smoked Sardines in oil, 10c can; per doz.

WALTER E. SMITH 216-218 SO. SPRING ST.

WOMEN'S $25 SUITS

Samples of the very latest styles. Don't miss them. **$15**

ORIGINAL SAMPLE SUIT CO.
324½ South BROADWAY, 2nd Floor.

For Solid Gold Crowns and For a full set of Guaranteed Teeth **$5**
Painless Extraction Guaranteed.

YALE DENTISTS

Open Sundays, 9 to 12. Third Floor, Maier-Doarmann Bldg., 444 So. Broadway.

FACTS, FEATURES AND FANCIES FOR WOMEN AND MEN

BY OLIVE GRAY

DAILY BEAUTY HINT: Study well the relation between your coiffure and your hat. A lack of harmony is apt to set at naught all your efforts at good attire. First select a style of hair dressing which is becoming to you—one which is YOUR style; then adapt the hat to this style. Probably there is no one matter of the toilet which has so much to do with your beauty as does the style of wearing the hair, and next comes the hat.

One of my very best Jeans and I had determined to have an afternoon of real happiness and one which was different from the usual, and what do you think we did?

We were both busy with more or less pressing matters until about 3 o'clock, and at 3 we met for—as we decided to call it—a real "gorge," upon that newly established tea room service, in one of the big stores. We had heard that there would be unusual dishes and we knew from past experience in lunching there that it was elegant—yes, truly luxurious. The manager is a genius at planning menus and this new tea service is a la carte. There is everything dainty that can be imagined from bouillon to French pastry and including several special compositions in salads, entrees and such breads as one seldom finds save in high-class homes. I wish I could make you taste some of the crab-meat patty, of which we partook; or that you could by merely reading of it sense the aroma of that wonderful blend coffee. We tried our best to wheedle from the manager his formula for mixing this coffee, but he preserved his secret. We chatted and ate for so long that we almost forgot to do anything else; and we were not the only ones to appreciate the seclusion and beauty of the place and its dishes, for there were several other groups talking and luxuriating in the fine viands offered at this opening of the new afternoon service. We learned that you may, if you wish, have a small card party there and a tea to accompany it. I think this a fine idea, since it precludes taking the time to go back and forth to some remote part of the city, and also does away with the care of seeing that there is no speck of dust upon your household, before the arrival of company. To repay one's small obligations, what could be easier or more delightful than this way of entertaining?

Instead of going to a matinee, or for a drive—what do you think we decided to do next? We went—

• •

Bargain Hunting in the Subway Store

And it was really exciting for there were such bargains as one dreams about, when one plans a summer wardrobe.

First, there were some of the clevercest little conceits in neckwear—lawns and embroidered "Dutchies"—as we agreed to call the Dutch collars and frills and some of the most stylish black satin neck pieces, upon which one actually expected to find the names of some of the best makers.

We picked and pulled them over to our hearts' delight, and bought enough to settle the fresh neckwear question several times, and all at less than the price of a single matinee ticket. "And now we have the cost of another ticket to expend at some other bargain square," said Jean.

It was difficult to decide upon which one to place the amount, as there were so many tempting ones. There was the loveliest of cotton crinkled crepe with a pretty vine on it in plain alternative stripe, some in pink and blue and some in lavender. We thought these would be charming made in one piece and trimmed with some of the washable braids which could be found to exactly match the flowered stripes. These were but a few cents per yard. For less than this few cents—the style of the crinkles—were the dainty ginghams in blue and white checks and pink and white, as well as the single colors. Then there were flowered organdies at such bargains that we each began planning to use several matinee tickets upon them.

We did not realize how long we were staying and when we heard the gong for the closing of the store, we started with regret, for we were not nearly ready to stop looking and buying and we vowed to come again very soon and to have another enjoyable tea and rummage among those fine bargain aisles; for we had not finished that such pretty and good things were housed in that "so different" subway store.

• •

Important Notice!

If it is necessary for you to keep any kind of poison in the house, remember that you have it so marked that there will be no mistake regarding it. Merely marking with letters will not answer. I heard of a way of labeling such medicines, which might be perfectly effective: It is to paint the corks of the bottles with colored pins which, as they are placed upon all sides, make it impossible to remove the cork without seeing the fingers. Thus, if you take a medicine chest in the night you will make no mistake in the marked bottle.

• •

The Divorce Ring.

Have you seen the latest fad, the "divorce ring?" They are in one of the large jewelry establishments in town. The divorce ring consists of two halves—one of gold and one of silver, each set with a diamond. When the separation indicated, and the fact proclaimed to the world, there is a ring of plain platinum for the divorced man. I don't know what to say or to think about such a thing. It is a question too intricate to answer, since it reaches back to that more profound question of love itself.

• •

Boy Metalcraft.

The Handy Girl is doing metal work for home use. She has made many artistic and useful articles and has seen that she enjoys the work more than she could enjoy embroidery or crochet. She has made, with very little instruction, a bracket hanging plant baskets, and several articles as well as many odd little trays and dishes. She now intends making a fireplace set for the new home which she is designing.

• •

Looking Ahead.

The manager of one of the department in a large store told me the other day that he is planning for next Christmas and is even ordering, day after day, the articles which are to form his main attractions for the holidays, more than ten months hence. When you think about it, it must take considerable foresight to look so far ahead and to plan precisely what people may want as gifts and to give, long before there is abroad any Christmas spirit to aid in the work. Why, if any one were to ask me what I would like for gifts next Christmas I would almost resent the question. It is nearly as bad as asking one, just after breakfast, what one would like for dinner, or making one decide on Monday morning what one will feel like doing on next Saturday night.

• •

Some Girls.

Some of the girls are making themselves odd little waists from—guess what. The short lengths of lace curtains which have been on sale recently in some of the big stores! Some of these are quite fine and many are in the new square meshed patterns and they make really pretty fronts to plain net waists, or in some instances are used for the entire garments. In the cream shades which are so popular they are especially good.

• •

Makes His Own.

At a counter where rajah silks of the full-yard width were on sale, at an absurdly low price, the man in charge made a confession. He was a very trim young man and when he remarked about the use of this silk in making pajamas he followed up his remark by saying: "I have bought for myself one piece in at least four or five of the colors"—and he brought forth a dainty blue, a pink, a violet and a champagne shade. "Just think how cheap!" he continued, "at this small amount per yard, it takes only a small quantity in this width and then I make them myself, so you see I have true luxury at little cost." There it is again! The bachelor man setting an example of industry to the bachelor maid! I wonder how many girls make their own pajamas, or even night gowns?

• •

Fashion's Rays.

The lingerie and short dresses have some tucks or fullness about the waist, but they are not noticeably fuller at the feet.

Turquoise and imitation rubies are used on dull bullion bands for the coiffure, which is a fashion taken direct from harem beauties.

Soft belts ending at the back are finished with a rosette of side-pleated ribbon, held by an immense covered button in the center.

Blouses will be of very thin, transparent fabrics, and are introducing very high girdles and bretelle effects if the fichu is not worn.

PREPARE TO FLY FARTHER.

Wealthy Mexican Fugitives Fear They Must Return Home if United States Intervenes.

Mexicans, who have sought refuge in this city from revolution and counter-revolution in the turbulent States south of the border, have heard that all will be compelled to return to their own land should the United States intervene. As a result there is a panic and a desire to keep identities secret. Many are preparing to travel farther away from the border.

Gen. Lorenzo Torres, one of Diaz's former chieftains, who has been residing at Grand avenue and Twenty-second street, is making preparations to go to Europe with his wife and daughter, Mrs. Wolf. Dominico Gonzales, a wealthy resident of Hermosillo, who is staying in Monrovia while his wife and daughter are residing in a leased house on South Hill street, has heard of the rumor.

Among the prominent refugees who are concerned regarding intervention and how this action will affect them are Santiago Rodrigues, a wealthy mine owner of Parras, Coahuila, who is at the Hotel Ingraham; and Gordon Seymour of Torres, Sonora, who hastily withdrew to California from his mines upon the approach of revolutionists.

LEAVES BAGGAGE BEHIND.

Trunk Suspected of Containing Equipment of a Photograph Gallery Is Attached As Man Is Departing.

Does O. A. Amundsen's trunk, now under attachment at the Salt Lake Depot, contain a photograph gallery, or doesn't it?

That is what Attorney Constan Jensen, who represents C. Pedersen, wants to find out and that is what will be learned when Justice Forbes allows the baggage to be opened. In the meantime, Amundsen is on his way to Salt Lake City without his trunk or suitcases.

Amundsen stepped up to the baggage department at the station, picked out his trunks, showed his ticket and received checks, but the station baggage master stopped him.

"Those trunks are under attachment," he said.

The papers had just been served by Deputy Constable Borden, who stepped up and served the summons on Amundsen. He was angry. He boarded the train and left without his luggage.

Amundsen bought a photograph gallery of Pedersen some time ago, but had not entirely paid for it when he disposed of it to another, who took possession. Then he told Pedersen that he could not pay the rest and prepared to leave. Pedersen, suspecting that Amundsen had taken with him, in his trunk, photograph plates and lenses, a camera outfit and a valuable rug, caused the attachment to be issued and hopes to get the $150 he says Amundsen owes him.

An Eye Insurance Policy at Your Druggist's. Murine Eye Remedy Insures—Eye Health—Eye Comfort—Eye Beauty. Try Murine.

RAIMENT FOR BABY MADE FASCINATING.

There is just one unalterable rule for the preparation of raiment for the baby—and that is, to make him as comfortable as possible. After this first supreme question of absolute comfort has been considered, the baby's layette may be as mother love desires. If mother love is elaborate and as expensive as is accompanied by mother refinement of taste, the expense will stand for an exquisite simplicity, the softest and finest of materials, the pale, dainty colors that are only to be had in high-priced materials, real laces—though ever so little be used—and flannel wear that has the beautiful softness of wool combined with silken threads.

Trimming loaded upon a baby's little frocks and petticoats is always the abomination of bad taste, and the more aristocratic the baby, as a rule, the simpler and plainer his layette, though it is quite true that such a layette may cost hundreds of dollars more than an ordinary outfit, honeycombed with cheap laces and weighted down with atrocious machine embroidery.

ALL HAND WORK.

Not a stich of anything but hand needlework should go into the baby's raiment, and most mothers love to do much of the dainty stitchery themselves, for the making of tiny garments for one's own baby is a privilege that only the mother who is very cold, or very selfish, will forego. The well-dressed baby, garmented in modern and hygienic style, wears few clothes, but those few selected with infinite care to give him warmth, comfort, freedom of movement, and an appearance of fresh, sweet daintiness that shall do his position in life credit. First of all, he is provided with a band, of soft flannel pinked out at the edges if he is under 8 weeks old; of woven fabric, with shoulder straps if he is between 3 weeks and a year. Over this band goes the cunning little shirt, which may be of wool, of silk and wool or of wool and cotton. Then comes the diaper, which is pinned to the flannel band. Next, the petticoat of flannel, scalloped by hand at its lower edge, and of course, fashioned in such manner that it may be slipped over the head to hang from the shoulders. If a white petticoat is worn, it is made in the same way, for only one article of clothing is pinned around the middle of the up-to-date baby, and that one article is the flannel band which is fastened at the back with five tiny safety pins. When baby cries, nowadays, it is the matter of only a moment to push up his clothing and find out whether one of the band-pins is pricking him; while in former times, when all his petticoats were pinned over the band, everything had to be unfastened before the wicked pin was discovered.

SOFT WHITE PETTICOAT.

A white petticoat is not really essential, except for "dress-up" occasions, but when it is worn it must be of the softest nainsook, like the outer slip, and should have little trimmings—a cluster of pin tucks run by hand or a deep hem with briar stitching at the top and an edge of very fine cluny or German val. lace. The very little baby has a dozen white slips of soft nainsook, made with utmost simplicity, and these he wears as dresses by day and as nightgowns by night, a fresh slip being donned after his bath each morning, and the slip being removed at bedtime and his underclothes changed so that he may sleep more comfortably. After a month or six weeks, dainty dresses with yokes of lace and briar stitching and a more elaborate trimming at the bottom than the simple hemstitched hem of the slip may be used when baby is brought down to see company or taken out for his daily airing. Not a particle of starch should be allowed to touch baby wear of any sort, and all tiny garments should be ironed on a small, well padded board with small, sharp pointed flatirons which come especially for such dainty laundry work.

CONPENT NEEDLEWORK.

Wonderful frocks, caps and other wear for the baby are made in the French convents about Paris and these exquisite belongings are to be picked up here in the shops which make a specialty of imported baby wear at prices which are almost prohibitive to the average woman. A bib with attached belt, imported from Paris, is shown in one of the illustrations, but the photograph hardly does justice to the marvelous needlework—the seams set together with entre deux, the fairy-like briar-stitching and the manner of attaching the lace with whipped and rolled edges. From $20 to $30 may be paid for a bit of convent work of this character, and the proportionate price of a whole dress or a whole layette of such belongings may well be imagined.

The pretty bootees are also from Paris, and are of pique and linen, with hand embroideries in blue and pink and ribbon trimming to match. These bootees are not difficult to make and stamped patterns may be obtained in shops where such patterns are sold. The pique and linen bootees are washable, but those made of faille silk or of cloth must be sent to the cleaner's for refreshing.

COMFY NEGLIGEES.

Every self-respecting baby has a number of negligees for wear on various occasions. There are the comfy wrappers of outing flannel or fine French flannel, worn in the bosom of his family, on cold mornings, and the luxurious dressing gowns to be donned when there is company in the nursery, or his babyship is carried down at bedtime to say good night to guests. A negligee of the latter sort is pictured. Pink rosebuds are embroidered on thin white albatross and under the albatross is a lining of pink silk. The wrapper is bordered also with the pink silk, and it is long enough to cover the night slip completely.

The dainty nightingale is also made of thin white wool fabric—in this case, cashmere having been used and the lining of pale blue silk gives a faint tone of color, though the embroideries are done with white silk on the white fabric. These pretty nightingales are easy to make, and because of their shape—without seams—they may be laundered at home if the laundress is a skillful one, who knows just how to soap, rinse and iron such exquisitely dainty wearables. The nightingale is tacked together under the sleeves and along the under arm opening at either side, or narrow ribbons may be substituted for the tacking with thread and needle.

NEW PROTECTIVE CORPORATION

Henry Young, U. S. G. Todd, Fanny M. Hiller, Daniel M. Alexander and Edward J. Weinig have incorporated the Young's Electric Metal Protective Corporation. The capital stock is $50,000, with $1000 paid in. A typographical error in a previous issue made the capital stock incorrectly read $500,000.

CASTORIA
For Infants and Children.
The Kind You Have Always Bought
Bears the Signature of Chas. H. Fletcher

THE ANCIENTS KNEW HOW.

So Say Certified Public Accountants Who Hold Monthly Meeting and Banquet.

Sixty members and guests of the Southern California Society of Certified Public Accountants were present at the monthly banquet and meeting at the Hotel Hollenbeck last evening. H. Ivor Thomas, president, was toastmaster.

Charles A. Baskerville, read a paper on "The Objectives of Accountancy." He briefly sketched the history of accounting and declared that the ancients understood book-keeping.

The speaker said that the profession of the certified public accountant had a promising future, and asserted that the foundation stones upon which the profession rested were integrity, efficiency, organization and mutual helpfulness.

Members of the Southern California Society of Certified Public Accountants are H. Ivor Thomas, president; Reynold E. Blight, vice-president; E. H. Spencer, secretary; Charles A. Baskerville, W. J. Pelethrope, W. C. Mushet, W. F. G. Blaikie and R. L. McCrea.

POSTAL ORDER RESCINDED.

An order has been received by Postmaster Harrison from Postmaster-General Hitchcock to the effect that section three of the instructions to postmasters at depository offices, which provides that they will accept deposits only from persons who are patrons of their postoffice, has been rescinded. Under this ruling all persons, whether patrons of the Los Angeles office or not, can deposit funds in the postal savings account.

The One Important Item

In Furnishing a Home

in the modern style is to have ornamental and up-to-date brass and iron beds in preference to the old-fashioned wood ones. To meet the demand we have now on exhibition one entire floor of Brass and Iron Beds in all sizes, with prices that are very reasonable.

CREDIT IF YOU WISH.

COLYEAR'S
Where Bargains Reign
507-509-511 So. Main St.

FREE FREE FREE

Victor-Victrola Recital Tonight at 8 at Our Store

Come and Enjoy This Musical Treat

PROGRAMME

1. Opera Melodies.....Victor Herbert — Solo Apollo
2. Amoureuse.....R. Berger — Solo Apollo

I PAGLIACCI

		Record No.	Price
1. Prologue	E. de Gogorza	88176	$3.00
2. Prologue	Pasquale Amato	88326	3.00
ACT I.			
3. Un Grande spetta colo. A Wondrous Performance.	Paoli and Chorus	92009	$3.00
4. Un tal gioco	Paoli and Chorus	92010	3.00
5. Ballatella. Such a Game.	Gluck	21238	1.50
6. So ben che deforme. I Know That You Hate Me.	Huguet and Cigada	35173	1.25
7. Nulla scordai. Naught I Forget.	Huguet, Badini and Cigada	35173	1.25
8. Altalo signor. May Heaven Protect Him.	Paoli, Huguet, Cigada and Pini-Corsi	92011	3.00
9. Vesti la giubba. On With the Play.	Enrico Caruso	88061	3.00

3. Kamenoi Ostrow.....Rubinstein — Solo Apollo
4. Balancelle.....Wachs — Solo Apollo

THE PLAY.

		Record No.	Price
10. La Commedia, Part I. Harlequin's Serenade.	Huguet and Pini-Corsi	35174	$1.25
11. La Commedia, Part II. Behold Her.	Huguet, Cigada and Pini-Corsi	35174	1.25
12. Versa il filtro nella tazza sun. Pour the Potion in His Wine.	Paoli, Huguet, Cigada	91073	2.00
13. No, Pagliacci non son. No, Punchinello, No More.	Enrico Caruso	88279	3.00
14. Finale	La Scala and Chorus	92013	3.00

PLENTY OF SEATS FREE

J. B. Brown Music Co.

30 Years in Los Angeles

642 South Broadway

To Residents of Chicago and Vicinity

During your absence from home, this company is prepared to look after your property, real or personal. A great many travelers are availing themselves of this service.

The expert work of highly specialized departments enables this company to render any kind of service desired.

Detailed information furnished on request

The Northern Trust Company
CHICAGO

Capital $1,500,000 — Surplus $1,500,000

Directors

A. C. BARTLETT . . . . . President Hibbard, Spencer, Bartlett & Co.
WILLIAM A. FULLER . . . . . Retired Manufacturer
ERNEST A. HAMILL . . . . . President Corn Exchange National Bank
MARVIN HUGHITT . . . . . Chmn. Bd. of Directors C. & N. W. Ry. Co.
CHARLES L. HUTCHINSON . . . Vice-President Corn Exchange Nat'l Bank
MARTIN A. RYERSON . . . . .
ALBERT A. SPRAGUE . . . . . President Sprague, Warner & Co.
SOLOMON A. SMITH . . . . . Vice-President The Northern Trust Co.
BYRON L. SMITH . . . . . President The Northern Trust Co.

You Know "Rub No More" Soap

We want you to know

"Rub No More" Washing Powder

For two weeks your grocer will give you FREE

A 5c Package of RUB-NO-MORE WASHING POWDER with Each 25c Purchase of RUB-NO-MORE SOAP.

Notice how well it acts in city water.

IT MAKES NO SUDS—BUT CLEANS THE DUDS
Comes in two sizes—25c and 5c packages

This offer is not good after Saturday, February 24.
P. S.—The trademarks from Rub-No-More Soap and Washing Powder Cartons are valuable for premiums.

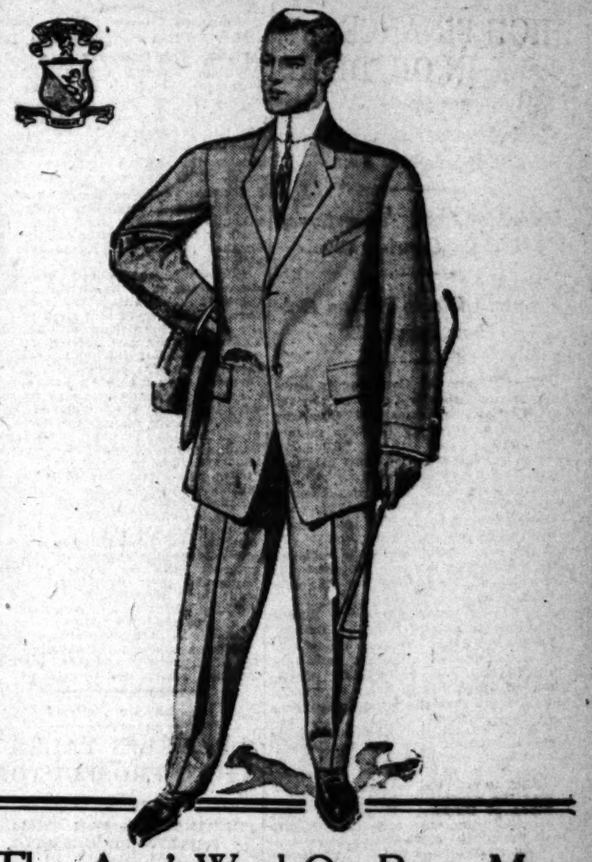

They Aren't Worth One Penny More Than the Prices They're Marked

—They Aren't $25.00 Suits for $15.00
—nor $30.00 Suits for $20.00
—nor $28.50 Suits for $28.00
—nor $30.50 Suits for $30.00

—And we are not going to tell you that *These Men's New Suits for Spring Are Something That They Aren't.*

—We haven't found it necessary to resort to exaggeration, flim-flam, or buncombe to sell suits for men—

—And if these things were necessary we wouldn't sell men's suits—

It's a Pleasure To Do Business On the Square

—We're going to tell you what these Men's New Suits are, and that is—good styles of good materials, and good values at the price you pay
—whether it be $15, $20, $25, $28 or $30.
—Bullock's is advertising clothing—not imagination.
—If you want good dollar for dollar values in Clothing—visit the 3rd floor—today.
—Don't pay your clothing money for imagination.

Bullock's

FOR YOU

DIVIDENDS

Big Profits

PHOENIX HOME BUILDERS' STOCK
WHY?

Because with conservative management this company has placed itself upon a solid and secure foundation, thereby gaining the confidence of its many enthusiastic stockholders.
INCREASING QUARTERLY DIVIDENDS are paid out of the profits derived from the building and selling of houses.
EXCELLENT SECURITY—California Homes and Real Estate.
PRICE OF STOCK TO ADVANCE
in the near future, owing to rapidly-increasing assets. You, who are shrewd and wise will make application today.
It's Easy—$1.50 per share, either 10% down and 5% monthly or all cash.

Phoenix Home Builders
528-29-30 Citizens' National Bank
A5499 Broadway 5043

Princely Stake.

HIGH FINANCE IN OIL DEAL?

Stock Manipulations Alleged in Injunction Suit.

Valuable Land Transferred Without Consideration.

Property Worth Million Dollars Involved.

The Dabney Oil Company is seeking in the Superior Court to recover from the Providence Oil Company and others property in Kern county valued at more than $1,000,000, which the defendants admit originally belonged to the former.

Argument was heard in Department Four in November, 1911, on a motion for an injunction and the appointment of a receiver, and N. M. Entler was appointed such receiver. Before Judge Finlayson yesterday the minutes of the board of directors were read.

The case involves many unique features in alleged high finance. Among others is the question whether a corporation can do a consistent act beyond the jurisdiction of the parent State. It is asserted by the defendants that the whole case turns on this issue.

It is alleged in the voluminous complaint that after the Dabney Oil Company forfeited its right to do business in California in 1906-7 by failing to pay the tax under the new law, the executive committee, composed of Thomas F. Gilbane and James Spears, directors, combined to get the property when its affairs were being straightened out. They caused the lease to be transferred to Spears and a friend named Potter, and Spears and Gilbane, as alleged managers of the Dabney Oil Company, conveyed without consideration 160 acres of valuable oil land to the Providence Oil Company, which they organized.

STOCK TRANSFERRED.

A resolution was passed that the stock should be for the benefit of the Dabney Oil Company and as trustees they should vote 55 per cent. of the Providence Oil Company for five years. The result of this has been, the complaint alleges, that Potter, Gilbane, Charles H. Earle and the Providence Oil Company have been in possession of all the property of the Dabney Oil Company since that time.

In connection with this alleged act the defendants also made a lease with an option to purchase 100 acres of the 160 the Dabney Oil Company owned in fee. A well was drilled on the land and an attempt made to buy it.

The Dabney company instituted suit for the recovery of the property, to declare the defendants trustees and cause them to account for all the moneys received, which it is alleged amount to $90,000. Authority to commence suit was given by the stockholders at a meeting held in New York January 18, 1910, in which more than 500,000 shares of stock were represented in person or by proxy. The board of directors elected at the same time demanded the return of the property, which demand was refused.

Spears, it is alleged, was present at this meeting and voted for the resolution. He wrote to E. J. Miley and Earle, asking them as directors of the Providence Oil Company to vote for the return of the property to the Dabney company, which, however, it is asserted they refused to do. Copies of these letters will be produced in evidence at the trial.

Under the impression that the resolution would be carried out, A. H. Butler, president of the Dabney company; M. H. Briggs, director, and an attorney, came to Los Angeles and held a meeting. Miley and Gilbane voted against the others.

SEEK DISMISSAL.

The Providence Oil people called a meeting of the alleged board of directors of the Dabney Oil Company elected in the East in 1905 and endeavored to dismiss the suit against themselves.

The contention of the defendants is that the board elected in 1910 is illegal because the meeting was held outside of the territory of Arizona, where the Dabney Oil Company was organized. The legal board was elected in 1905, according to their allegation, although the meeting was held in Rhode Island. It is set up that it was a de facto board of directors.

Butler, who was in court yesterday, is said to have been relieved of the presidency of the Dabney Oil Company at meetings held in Providence, R. I., an adjourned meeting at Niagara Falls and the third time at a meeting held in Attorney Kemp's office in this city on Monday. Kemp represents several of the defendants.

The attorneys in the case are Valentine & Newby for the plaintiff; George E. Whitaker, Kemp, Mitchell & Silberberg and Murphy & Poplin.

BEFORE THEIR NOSES.

Police Seek Stolen Auto As It Stands Within Twenty Feet of Station for Full Day.

While attaches of the detectives' office were searching the city and telephoning and telegraphing to peace officers to be on the look out for a certain automobile, the machine was standing in front of the Central Station, waiting to be arrested. But no accommodating "copper" came along to do it.

D. E. Wynne, a grocer who has a shop between the station and Hill street, complained because the machine obstructed the street and only then was it known that the stolen auto had been under the very noses of the whole police force for almost twenty-four hours and none of them had recognized it.

The auto belongs to A. B. Howe of Seattle, who is visiting friends at No. 1336 Shadow street. Tuesday night he called upon friends at the Angelus Hotel. When he started home he found that his machine was gone. The police were immediately notified. Within two hours after the auto had been reported stolen some one drove up in front of the western end of the Central Station on West First street, left it and disappeared. It stood there all night, with its two front lights burning. These lights burned all day yesterday because no one bothered to blow them out. Despite that fact not one of the 300 and more policemen, who work out of the Central Station and the more than a score of detectives asked to locate the machine, noticed either the auto or the burning lights although every one of them passed within less than twenty feet of it.

HIS ROOM-MATE ROBBED.

Motorman Charged With Taking Money From Conductor and Tampering With Company Safe.

William Schultz, a Pacific Electric motorman, is under arrest at the County Jail accused of robbing his room-mate, conductor Cummings, of $12 late Monday night and later attempting twice to rob the company's safe in the auditor's office at Hollywood. The man was arrested about 5 o'clock yesterday morning as he was coming into the city on the first inbound Colegrove car. The auto used by the officers was disabled and another had to be pressed into service.

Cummings was robbed while he slept in his room at Sherman. From there Schultz went to the company's barn at Hollywood and tried to force the safe by tampering with the dial. The dispatcher saw Schultz at work on the safe, but did not interfere, he says, because he could not reach his revolver from where he was, and because he knew the safe was equipped with an electric burglar alarm. When the latter rang, Schultz ran away. The dispatcher says he got a good view of Schultz while he was tampering with the safe dial.

The police and sheriff's office were notified of Schultz's escapades and an all-night search was made for him. About 5 o'clock yesterday morning police got a tip that Schultz had boarded an inbound Colegrove car and officers in a police auto started to intercept the car. Near Hollywood boulevard their machine threw the right hind wheel and ran into the curbing where it was wrecked. The men were not hurt. Another machine was sent to their assistance.

Schultz made no resistance when found on the car and since his incarceration has refused to talk.

Did He Confess?

FRANKLIN TALKS TO PROSECUTORS.

PREPARATIONS FOR TRIAL OF DARROW PROGRESSING.

District Attorney's Return Injects New Life Into Situation, and Bribery Case Is to Come Up Friday, When Court Is to Be Asked to Set Date to Begin.

Preparations are being made by both prosecution and defense for the trial of Clarence Darrow, former head of the McNamara defense and now facing a double charge of corrupting and bribing two members of the jury venire.

With the return of Dist.-Atty. Fredericks it is believed that he will assume active charge of the case because of its importance. Asst. Dist.-Atty. Ford and Deputy District Attorney Keetch will assist him in the preparation of the evidence and probably in the trial itself.

Judge Hutton will be asked Friday morning to set the date of the trial. Before this is done the motion of the defense must be disposed of. This in effect demands of the District Attorney all the testimony that was given before the grand jury.

There may be a lengthy argument between Ford and Attorney Rogers of the defense as to whether the provisions of the code have been complied with. If the court decides that the District Attorney has done all that is necessary, then he will doubtless set the time of trial.

Bert Franklin, Darrow's former confidential man, was in the District Attorney's office upon two occasions yesterday. He talked with both Capt. Fredericks and Ford. He refused to discuss the nature of his business.

Attorney John Harrington of Chicago appeared in the corridor of the county grand jury room yesterday afternoon. He said he had been subpoenaed but professed ignorance as to the purpose of the summons. He declared his relations with Darrow are still friendly and denied that he had any intention of giving any testimony that might injure his former employer.

Harrington was intercepted on his way East several weeks ago, and served with a Federal subpoena. After coming back here he was not asked to appear before the grand jury in the government cases against Tveitmoe and others, though he declares he repeatedly tried to have an audience with the Federal officials to find out why he was detained here.

It is believed the officials are keeping Harrington here in case they want him as a witness. If he should leave without notifying the Federal prosecutors he could be arrested and brought back. There is still a contempt charge pending against him in the Superior Court because of his refusal to answer certain questions asked him by members of the 1910-11 county grand jury.

After learning that the grand jury was not in session yesterday afternoon, Harrington visited Ford in the District Attorney's office and passed some time there. Another visitor was P. J. Cooney of Chicago, a laborite boss, and supposed to have more or less knowledge of the manner in which funds were collected by the unions there and sent to Darrow for disbursement.

Both the Federal and county grand juries will be in session Friday, at which time it is expected that several new witnesses, including the Caseys, will testify.

RUSSIAN JEW ON TRIAL.

Charged With Conducting "White Slave" Traffic, Alleged Wife Being Chief Witness.

A "white slave" case, probably the most important in the local history of such prosecutions, and the culmination of a chase half across the continent in quest of the defendant, began in the United States District Court yesterday, and is expected to continue during the week.

Jacob Finkelstein, a young Russian Jew, is accused of bringing Dora Baker, of the same nationality, into the United States for illegal purposes. He claims she is his wife.

When Dora Baker was called to testify, an objection was offered on the ground that she was the real wife of Finkelstein, and therefore could not testify against him. The jury was dismissed until this morning and the balance of the afternoon was taken up with arguments.

It is claimed on the part of Finkelstein that his first marriage to Lena Stein was illegal in that proper return had not been made by the officiating rabbi, and that Finkelstein under the name of Jacob Fink, had married the Baker girl at the Courthouse, Chicago, on December 21, 1908, the ceremony being performed by Justice J. R. Harms.

The government contends that the first marriage was a legal one, and that the second ceremony was merely a pretended one.

The following jury qualified to try the case: William Peterson, A. G. Mann, William E. Bush, Andrew Riegel, A. W. Wern, Charles Sangster, William Friend, George O. Groover, Herman Brisacher, W. R. Bowers, Joseph F. Goodenow and David D Ryus.

Twenty-five witnesses have been summoned by the government, but the principal testimony against Finkelstein will be furnished by the woman. The government is represented by Assistant United States District Attorney Reran.

Try This Home-Made Cough Remedy

Costs Little, But Does the Work Quickly, or Money Refunded.

Mix one pint of granulated sugar with ½ pint of warm water, and stir for 2 minutes. Put 2½ ounces of Pinex (fifty cents' worth) in a pint bottle; then add the Sugar Syrup. Take a teaspoonful every one, two or three hours.

You will find that this simple remedy takes hold of a cough more quickly than anything else you ever used. Usually ends a deep seated cough inside of 24 hours. Splendid, too, for whooping cough, croup, chest pains, bronchitis and other throat troubles. It stimulates the appetite and is slightly laxative, which helps end a cough.

This recipe makes more and better cough syrup than you could buy ready made for $2.50. It keeps perfectly and tastes pleasantly.

Pinex is the most valuable concentrated compound of Norway white pine extract, and is rich in guaiacol and all the natural pine elements which are so healing to the membranes. Other preparations will not work in this formula.

This plan of making cough syrup with Pinex and sugar syrup (or strained honey) has proven so popular throughout the United States and Canada that it is often imitated. But the old, successful formula has never been equaled.

A guaranty of absolute satisfaction, or money promptly refunded, goes with this recipe. Your druggist has Pinex or will get it for you. If not, send to The Pinex Co., Ft. Wayne, Ind.

EASTERN STAR SHINES.

Fourth Anniversary of Westlake Chapter Celebrated With Dancing and Card Party.

In celebrating the fourth anniversary of the Westlake Chapter of the Eastern Star, last night, the members entertained one another and a host of friends with cards and dancing at Goldberg-Bosley Hall at Sixteenth and Flower streets.

The charter membership of Westlake chapter was forty. The organization now numbers 150 and the pleasant affair last night summoned the full membership and 500 guests to the pleasures of the occasion. Among the guests were representatives from each of the seventeen local chapter of the Eastern Star. All of the past matrons and patrons of the Westlake Chapter were present and the full list of present officers, who constitute its Golden Chain, were on the reception committee.

Walter F. Adams, as chairman of the ball, prepared a programme of eighteen dances. Adams is Worthy Patron of the chapter as well as its poet laureate. He represents the chapter brilliantly in the arrangement of its social events, which occur in a local nature each month and which are open to a wide circle of friends several times during the year. Those who did not care to dance last night were entertained at progressive whist.

Those receiving were as follows: Ella H. Fleck, Worthy Matron; Ella H Chandler, Associate Matron; Agnes G. Sabine, Secretary; Ida L. Mennell, Treasurer; Mildred F. Mariatt, Conductress; Ellen J. La Fontaine, Associate Conductress; Emma Vollmer, Chaplain; Grace E. Dequine, Marshall; Grace Pritchard, Warden; Mabel B. Randall, Adah; Olive L. De Vore, Ruth; Beatrice Hards, Esther; Florence Herald, Martha; Grace M. Collom, Electa; Kittie Beuter, Organist; Walter F. Adams, Worthy Patron.

SUFFRAGISTS DEFEATED.

Women Appeal To Police For Aid Against Husbands Who Are Charged With Beating Them.

Two irate and more or less disfigured wives secured complaints against their respective husbands from the City Prosecuting Attorney's office, yesterday, charging them with assault and battery.

Mary Haver said that James has been on a spree for several weeks, and that yesterday he ran out of funds. Thinking his wife had money saved up, he made a demand upon her for a portion of it. When she denied having any she says he beat her over the head.

Gene Flynn exhibited a black eye and other facial marks when she applied for a complaint against Edmund. She said he was jealous of her—although she says he has no cause—and an argument lead to blows.

ASK A DELAY.

Contrary to the expectation of the defense, the case of F. Ira Bender, one of the alleged confederates of Bert Connors, was not dismissed in Department Eleven of the Superior Court yesterday. Instead, Chief Trial Deputy Horton asked to have the matter go over until Monday morning. At that time it will be decided whether to try the case or dismiss it.

Get the "California Spirit."

Send an invitation post card to a friend or relative in the East on California Invitation Day, February 23. Post cards free. Call at 600 South Spring street, or 'phone Sunset Main 8822, Home 10171. Southern Pacific.

SHARES.... 20c

ONE CENT A SHARE MONTHLY

WHAT DOES THIS MEAN?

Already this week we have added dozens of new stockholders—shrewd investors—quick to recognize the earmarks of success.

Each new stockholder adds something of value to this investment. They have increased the value of the shares accordingly.

Follow Their Example. Buy at 20c. You Will Want More at 25c. Come In Today

Small Monthly Payments

Easy to Buy

$ 1.00 down and	$ 1.00 monthly buys	100 shares	$ 20.00
2.00 down and	2.00 monthly buys	200 shares	40.00
5.00 down and	5.00 monthly buys	500 shares	100.00
10.00 down and	10.00 monthly buys	1,000 shares	200.00
25.00 down and	25.00 monthly buys	2,500 shares	500.00
50.00 down and	50.00 monthly buys	5,000 shares	1000.00
100.00 down and	100.00 monthly buys	10,000 shares	2000.00

CUT OUT AND MAIL

Send me "THE WHISPER" (Free.)

Name .....

Street .....

City .....

Southern California Home Builders

LOS ANGELES AND SAN DIEGO

Los Angeles Offices, 410 West Sixth Street

Ground Floor, Consolidated Realty Building Home Phone 60089

DAIRY LAND

In California's Greatest Dairying District

$80 to $90 PER ACRE

The demand for good dairying land at a moderate price is rapidly exceeding the supply. Dairymen all over the State are looking for new locations because their present holdings have become too valuable for dairying propositions.

But the difficulty is to find good dairying lands, in a proven dairying center, at a moderate price. The solution of this difficulty is found in the 3500 acres we are now offering in the Santa Paula Rancho in Kings County, California.

This land is located in the greatest dairying district of California, where climatic and soil conditions are highly favorable for dairying, alfalfa and stock raising.

These Santa Paula Rancho lands are located in the banner dairying county, which produced in 1911 over $1,500,000 in dairying products—one-twelfth of the State's products. If you are interested in this propostion call and see us tomorrow—we have the facts and figures that will prove to you that nowhere in America is there acreage that offers such profit-making possibilities.

When you buy this land you buy a growing crop with it and this means cash returns next Spring. SANTA PAULA RANCHO LANDS now producing or planted to alfalfa, $90 PER ACRE. Leveled, irrigated, ready for plowing and seeding, $80 to $85 per acre, on terms.

S. T. KELSEY 833 HIGGINS BUILDING
108 West Second St., Los Angeles

Please send, without cost to me, your folder with Central California map, describing Santa Paula Rancho lands.

Name.....

Address.....

(Times)

The water supply is by gravity from Kings River—irrigation laterals are built to and across each one of the 80-acre tracts and by simply installing a head gate the water may be turned right onto your land.

Come and see us today or fill out the coupon and get our handsome illustrated folder describing these lands.

S. T. KELSEY General Sales Agent
Member Los Angeles Realty Board

108 West Second St.
833 Higgins Building

A. R. OGDEN
Sales Manager

See Us or Any Real Estate Agent in Southern California

Rheumatic Pains

are quickly relieved by an application of Sloan's Liniment. It's very penetrating, goes straight to the sore spot.

HERE'S PROOF

Miss ELSIE MANTHEY, 4229 Talman Ave., Chicago, Ill., writes: "About two years ago my mother broke down with rheumatism. The doctors didn't do any good. My mother was persuaded to try Sloan's Liniment, and in three weeks was entirely well—and I believe she is cured forever."

Mrs. A. WEIDMAN, of 403 E. Thompson St., Maryville, Mo., writes: "The nerve in my leg was destroyed five years ago, and left me with a jerking at night so that I could not sleep. A friend told me to try your liniment and now I could not do without it. I find after its use I can go to sleep."

SLOAN'S LINIMENT

is an excellent remedy for sprains, bruises, sore throat, asthma, neuralgia, lumbago, lame muscles and stiff joints.

At all dealers. Price 25c., 50c. and $1.00.

DR. EARL S. SLOAN, BOSTON, MASS.

Vegetable Silk Hosiery

EDNA M. KINNEY 502 Laugh in Bldg. 315 So. Broadway

BUY YOUR HOME IN BEAUTIFUL GLASSELL PARK.

Large lots with grand view of mountains, $700 up. Easy terms. National Home and Town Builders, 350 S. Hill St. M. 1362, F3130.

DR. COLEGROVE, Dentist

452½ South Broadway, Corner 5th, Over the Bank.

Dr. W. F. Huddel Reliable Dentist 202½ S. B'dw'y

The Elizabeth E. Burton Studios

On account of change in location will sell my desirable lease at 811 South Hill st. Phone A1297.

W. & J. Sloane

Established 1843

New York City, Washington, D. C., San Francisco

Offer Their Entire Stock of

ORIENTAL RUGS

At a Discount of

25%

Every Rug Carries Our Guarantee

812 South Broadway

WALTER H. FISHER—REMOVAL NOTICE.

1000-1001-1002 Union Oil Bldg., Cor. 7th & Spring, formerly 905-6 Security Bldg. Investment Securities, Stocks, Bonds. Union Oil Co. Securities a Specialty. F4275; Main 2918.

Big G For 30 Years the Standard Remedy for Diseases of Mucous Membranes

Experienced pharmacists will tell you the G is the accepted standard remedy for diseases of mucous membranes—discharges from the genital and urinary organs. Avoid substitutes. Big G, a recent discovery, has proved safe and reliable. It is dangerous to neglect a discharge. Big G, used at the first sign of trouble, prevents contagion, stricture and other serious results. Big G is prepared in our laboratories from the most reliable ingredients, such as zinc sulphate, sulphate of copper, nitrate of silver, etc., and is guaranteed not to contain opium or any narcotic, or any poisonous chemical. Big G will stop any discharge in from one to five days. Why not cure yourself quickly? Don't risk stricture or any other serious result. Big G costs only $1. Full particulars, directions and booklet sent on request. Sold by druggists, or sent prepaid in plain wrapper to any address, mailed sealed in plain envelope on request.

The Evans Chemical Co. Cincinnati, U.S.A.

CHICHESTER S PILLS

THE DIAMOND BRAND

Ladies! Ask your Druggist for Chichester Diamond Brand Pills in Red and Gold metallic boxes, sealed with Blue Ribbon. Take no other. Refuse dangerous substitutions and imitations. At Druggists, or send 4c. in stamps for particulars, Testimonials and "Relief for Ladies," in letter, by return Mail. Name Paper. CHICHESTER CHEMICAL CO. 2811 Madison Square, PHILA., PA.

SOLD BY DRUGGISTS EVERYWHERE

Francisca Park

The Beauty Spot in the heart of the Wilshire District

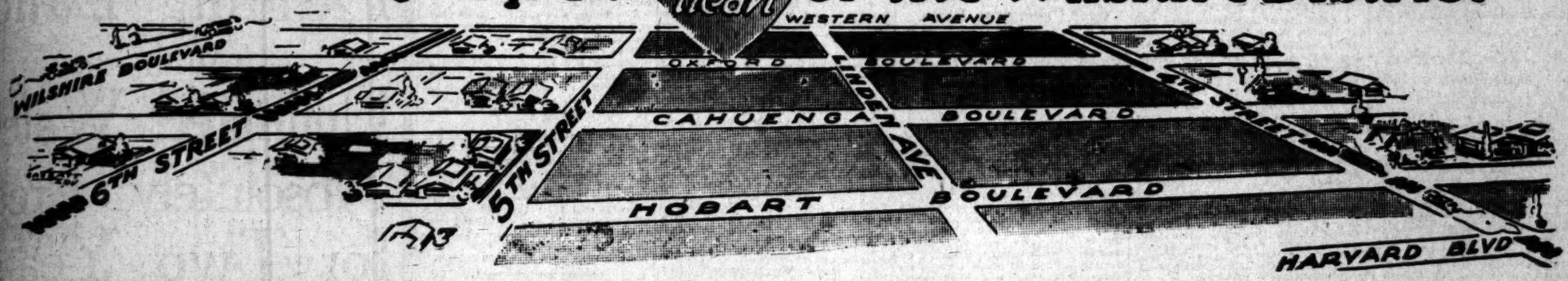

The well-known Wilshire District is the recognized leader of the high-class residential districts of this city. The largest number of our most influential and representative men have their artistic homes in this exclusive section. In the Heart of Wilshire there is one spot which has lain unsubdivided. All around are palatial homes, costing many thousands of dollars. Under advantageous conditions we bought this piece of property, and are laying out a high-class subdivision, to be known as Francisca Park.

The improvements will be the best that can be made. While Francisca Park will be elegant and exclusive, the prices will be such as to put the lots within the reach of any business or professional man in comfortable circumstances. Francisca Park will be "The Beauty Spot in the Heart of the Wilshire District." It is only two blocks north of Wilshire Boulevard and lies between Fourth and Fifth streets and Western avenue and Harvard Boulevard.

The car service is exceptionally fine. On Fourth street is the Western avenue car, on Sixth street, one block south, are the Fourth and Gramercy and Radium Springs cars. The improvements will call for wide streets, wide parkings, sidewalks, artistic ornamental trees, streets paved with crushed rock. No money or time will be spared on improvements.

Opening Reservations Now Being Made

If you want your choice of Francisca Park lots, you should come early. Already several reservations made. 15 per cent. discount on advance reservations of first 20 lots. The character of these lots and the advantages offered will undoubtedly cause the quick sale of the tract.

C. R. Thomas, Tract Agent

Tract Office, Corner Oxford and Fifth. Residence, Hershey Arms.
Wilshire 811.

Edward D. Silent and Co.

408-410 South Hill Street.
Main 695. Home 10695.

SIXTH STREET CAR LINE 20 MINUTES

Business And Shopping Center

WESTERN AVENUE CAR LINE 20 MINUTES

The Chief Decorated.

PRINTERS ENTHUSIASTIC OVER THE "TIMES" PLANT.

...NESS and pleasure were ...fully commingled in the ...gramme of the second day of ...Pacific Coast Printers' Cost Con... ...yesterday. Following the morn... ...ession the delegates were enter... ...d at The Times-Mirror Printing ...Binding House, No. 118 South ...ver. The 500 visitors made ...t at the buffet luncheon served ...the mechanical department, and ...made a thorough inspection of ...ment from the office to the ticket... ...department.

...cial interest was shown in the ...ses, the latest model of the ...ular linotype machines, and ...ous folder devices in use at the ... The visitors were warm in ...ises of the complete battery ...Babcock presses and cutters, the ...machine binders, and the electro... ...and stereotyping outfits. Spe... ...attention was given to the sales ...and ticket press department. ...President S. W. Crabill was the ...object of many congratulations upon the completeness of equipment, and the arrangement of the facilities of the plant, and upon his jolly, dainty, well-served luncheon.

Gen. Harrison Gray Otis was received with cheers and great enthusiasm when he joined the gathering, and the delegates hastened to vie with one another in pinning badges on his coat. The General delivered a brief address, in which he thanked the visitors for the honors which they had shown and the numerous ribbons and badges with which they had decorated his breast. He bade them once more welcome to the city and to the plant and further gave them an invitation to visit The Times newspaper plant, later following the verbal courtesy with a formal invitation.

The function was concluded with three rousing cheers for the Times-Mirror Printing and Binding House and the reception accorded by the management to the visiting printers.

The wives of the delegates were taken for a trip to the beach towns, yesterday, luncheon being served at Redondo Beach. Last night there was a reception at the Angelus Hotel by the San Francisco and northern delegates. There was also a lecture given last night by Franklin W. Heath, secretary of the United Typothetae of America, on "The Printer and the Dollar." It was illustrated with stereopticon views.

The business programme carried out yesterday included a symposium of the accomplishments of organizations and cost systems in Portland, Seattle, Spokane, Tacoma, Vancouver, San Francisco, Oakland, San Diego and Los Angeles, responded to in the above-named order by C. H. Whitemore, Harry Stuff, J. A. Bordern, Ethan Allen, Jr., John Bedford, James D. Roantree, Emmett Phillips, G. Arthur Kelley, and Frank A. Fyrs.

At the afternoon session Chadwick P. Cummings of Philadelphia spoke on "Estimating," which was followed by a general discussion of the subject.

CHANTICLEER INDIGNANT.

There was great commotion in the hen yards throughout the city yesterday. Roosters crowed their warnings loud and long, and cackling hens showed their indignation. An egg thief has made his appearance in Los Angeles.

The pilferer invaded the Carnochan home, No. 1844 Santa Maria avenue, stole three dozen eggs, which he found in a sack, and made away with some jewelry belonging to Mrs. Mabel Carnochan. The robber gained an entrance by chawling through a window and left via the front door.

ANGELENO IS HONORED.

Appointed To Serve On Architectural Commission Of The Panama-Pacific Exposition.

President Charles C. Moore of the Panama-Pacific International Exposition has appointed Architect Robert D. Farquhar of Los Angeles, to serve on the Architectural Commission of the Exposition.

Farquhar is a graduate of Harvard College, of Massachusetts Institute of Technology, and of the Ecole de Beaux Arts of Paris. After extensive travel in Europe he practiced for some time in New York and the last seven years has been doing a high-class of work in Los Angeles. He is a member of the American Institute of Architects, the Beaux Society of New York, and the Fine Arts League of Los Angeles.

The other members of the commission are Henry Bacon of Boston, McKim, Mead & White of New York, two of the foremost firms of the country, and George W. Kellam, Louis Christian Mulgardt, Willis Polk, Clarence R. Ward and W. B. Faville of San Francisco.

TOT'S UNLUCKY FALL.

Vera McIntyre, the 4-year-old daughter of Mrs. Lottie McIntyre, No. 327 New High street, fell off a wagon while playing near her home late yesterday afternoon and broke her right leg below the knee. The fracture was reduced at the Receiving Hospital.

The Printers' Congress Guests of The Times,

...at The Times-Mirror Printing and Binding House yesterday. Near the center of the picture is Gen. Harrison Gray Otis, and at his left is W. V. Harrington, who represents Oakland in the congress.

There is Money In This Stock

You and everybody else in Los Angeles knows or ought to know, that more money is being made and has been made in dealings in Real Estate and Building than in any other line. We are actively and busily engaged in just such transactions and are making very satisfactory profit for all interested in COMMONWEALTH HOME BUILDERS.

The three tracts which we are now handling are developing nicely and are evidently taking with the public. Lots are selling, houses are going up. Our business is in every way satisfactory and increasing along good, sound, profit-producing lines. Look into this!

Commonwealth Home Builders' Stock Now Selling at 30c Per Share is the Best Investment Purchase in Los Angeles

COMMONWEALTH HOME BUILDERS is a strong company because of the thoroughly conservative men in charge of its management. Ours is a safe and sound company because based on principles which have proven successful for years. Ours is a rapidly growing company and steadily increasing in strength because every shareholder in COMMONWEALTH HOME BUILDERS is interested, active, thoroughly enthusiastic Co-operator who earnestly wants to see this company succeed and whose interest in the entire company is as strong and influential as his interest in his own pocketbook.

Get Our Interesting Literature---It Is Free

Asking for it puts you to no expense and under positively not the least of obligations

We want you to ask for this literature because we are proud of our record, proud of the nearly three thousand shareholders who have joined us within the last 10 or 11 months, proud of the satisfaction we have given all who have come into the company and proud of the progress of our Real Estate and Building Operations. Let us send you our record together with free 64-page book on Co-operation, which you will find most interesting reading.

This Co-operative Home Building Business in Los Angeles has grown to such proportions that you really ought to know something about it. Here's an opportunity for you to inform yourself on the subject without paying out a cent or placing yourself in a position where you must feel under obligation. Come in and see us—Drop us a postal or call us up.

Commonwealth Home Builders

CO-OPERATION

212 Union Oil Bldg. SEVENTH & SPRING STS.

Home PHONE 10633 Sunset, Main 5861

B.B. BUCK WHEAT

Spier Est. 1880

LADIES' HATTER
Importer,
THIRD AND HILL STS.

FURNITURE
Of Quality.
CASH OR CREDIT.
Los Angeles Furniture Company

"Everything Outing and Athletic"
DYAS-CLINE CO.
214 W. Third Street

Cities and Towns of Los Angeles County.

NEWS REPORTS FROM CORRESPONDENTS OF THE TIMES.

Pasadena.

WATER RATES TO BE REDUCED.

Pasadena Council Provides for a Minimum Figure.

Protest Against Dr. Black's Resignation.

New Site Is Discovered for Incinerator Plant.

(Office of The Times, No. 24 S. Fair Oaks Ave.)

PASADENA, Feb. 21.—A cut in water rates, steps looking to an immediate start upon the proposed Colorado-street bridge across the Arroyo Seco, and the appointment of a building inspector, were the chief results of yesterday's session of the City Council.

In the matter of water rates, the Council reduced the minimum rate of the Lake Vineyard Land and Water Company 25 per cent., and the minimum rate of the Pasadena Land & Water Company 10 per cent. Rates of other companies in the city will remain unchanged.

In fixing the new rates the Councilmen for the first time availed themselves of the constitutional privilege with which they are now vested. They expect the cut they have made to save water consumers of the city between $20,000 and $25,000 a year.

Formerly the minimum rate was, for each family, $1 for 500 cubic feet, or less, under the meter system. Now the rate that can be charged by the Lake Vineyard Land & Water Company is 75 cents. The new order makes the minimum rate of the Pasadena Land & Water Company 90 cents.

The Council based its action upon the consideration that some companies being better equipped than others can supply water cheaper than their competitors and derive an equal profit. According to a recent ruling of the Supreme Court, quoting from City Attorney Carr, water companies may now pay only 4½ per cent. dividends.

Following the approval of the County Board of Supervisors of the new Colorado street bridge plans yesterday morning, City Attorney Carr yesterday prepared the necessary papers and an ordinance calling for bids, to be in by March 26, was passed upon first reading by the Council in the afternoon.

The bridge is to be 450 feet long and will afford a route between Pasadena and the seashore without passing through Los Angeles.

Walter S. C. Stevens was appointed by Mayor Thum to the office which the new building ordinance creates.

WANT DR. BLACK RETAINED.

A petition signed by twenty-eight Pasadena physicians asking that Dr. Stanley P. Black, the city Health Officer, who resigned last Monday after making a mistake in a diagnosis and establishing a quarantine for smallpox where no smallpox existed, be retained, was filed with the Council yesterday.

"That Dr. Black," the petitioners declare, in part, "is a capable physician, an authority in the domain of bacteriology, an honest and fearless officer of the law and loyal to his duty, is well known to your honorable body.

"We further declare it to be an impossibility to obtain in this community another physician of equal equipment and ability for this office, as it takes a lifetime to develop and obtain the technical knowledge required."

No action has been taken in the matter by Mayor Thum as yet. The Mayor declared yesterday that Dr. Black will remain in office until a successor is found.

INCINERATOR PETITIONS.

Walter Raymond, proprietor of the Raymond Hotel, also filed a formal petition with the Council yesterday. He asks that a tract of twenty-six acres, located half a mile west of Azusa, be named as one of the proposed sites for the city garbage incinerator that is to be built. He has secured an option on the property.

The petition circulated by Charles A. Baldwin, urging the consideration of city-owned property in the Arroyo Seco, where the pest-house is now located, likewise was presented yesterday.

On the other hand, the County Supervisors yesterday expressed their disapproval of the hauling of garbage on county roads and, while they took no definite action, intimated that Pasadena must burn its garbage within its own limits.

The Council yesterday passed upon first reading an ordinance giving the Southern Pacific Railroad the right to operate with electricity within the city limits.

FIREMEN ARE CALLED.

The fire department was called to No. 71 West Green street yesterday, where smoke was seen issuing from a window and it was believed by passers-by that the building was on fire. An investigation disclosed the fact that several bellboys at the Hotel Green, who live at the place, had gone out and left some clothes in a wash boiler over the fire. The water was converted into steam and the clothes, after being dried out, began to burn.

GAY AFFAIR.

The masquerade ball given at the Hotel Maryland last night was the most brilliant affair of the winter so far. The scene was a kaleidiscope of bright colors, and pretty girls.

Great ingenuity was shown in the get-up of the costumes. Many of the ladies spent a good many thoughtful hours in the designing of them, and the result was many novel features. There was a large attendance. The lobby of the hotel was cleared for dancing, making an immense ballroom, aglow with lights and flowers.

WAS A PASADENA MAN.

Carl A. Freeman, who was shot and killed last Monday afternoon in Mogollon, N. M., by bandits, in search of whom posses from Silver City are now beating that State, had made his home in Pasadena for the past seven years. He leaves a widow and three daughters who live at No. 191 South Lake avenue, and was a brother of W. W. Freeman, of No. 389 Franklin avenue, former Chief of Police of this city. The daughters are Miss Helen Freeman, a teacher in Altadena, and Ruth and Mildred Freeman, school girls.

Nothing more was known about the affair last night at the home of W. W. Freeman than that the body will be sent to Pasadena.

The dead man was manager of the Mogollon Mercantile Company's store at that place and was killed while endeavoring to save the $3500, which had been placed in his hands as pay for employees of the Mogollon mines, and with which the robbers made away.

SOCIETY NOTES.

On the eve of Ash Wednesday the pre-Lenten social season closed yesterday afternoon with no less than five more or less elaborate receptions and teas which engaged the attention of all society. The largest of these was given by Mrs. J. E. Hinds and her daughters, Mrs. Edward J. Sheehan, Mrs. Henry Doty, Misses Ethel and Dorothy Hinds at the home of Mrs. Hinds, Prospect Square. Presiding in the dining-room were Mmes. George A. Backus, Robert R. Meredith, George B. Ellis and George M. Barber. Others assisting were Mmes. John R. Bragdon, Hiram Barlow, Clarence B. Hall, W. D. Murphey, Lincoln Clark, Harry Fyle, John C. Bentz, Samuel Barling, Misses Edith Rowland, Sara Latimore, Mabel Seibert and Marcia Hawley. Arend's orchestra furnished music and all the decorations and appointments were elaborate.

Mrs. William Stanton of "Grace Hill, South Fair Oaks avenue, gave an informal at home complimentary to her sister, Mrs. Victor Strobel, and her niece, Miss Strobel of Philadelphia. Invitations were extended to both men and women. Presiding at the table were Misses Mary Rainey and Marion Armstrong and others assisting were Mmes. C. Warring Leffingwell, H. Page Warden, Misses Torrey, Thomas Stanton, Sherk, Elizabeth Sherk and Mrs. Roy Shaw of Chicago.

Mrs. Anna M. Azarian of Bellefontaine street, entertained with an informal tea in honor of Hrs. Parsons and Misses Hascall and Angnew of New York. Assisting were Mmes. B. M. Wotkyns, Charles Frederick Holder, Misses Marion Toedt, Elizabeth and Katherine Wotkyns and pouring tear were Mrs. Joseph Azarian and Mrs. B. M. Wotkyns, Jr.

Hotel Vista del Arroyo, Pasadena.

Exhibition Jules Page's paintings at Grace Nicholson's Art Gallery.

New assortment Mandarin coats—all colors at Grace Nicholson's.

Suburban property in beautiful La Canada Valley. Agent for the Lanterman Estate's properties. H. L. Hayman, La Canada.

An auction, my entire stock of Japanese and Chinese art goods, jewelry, Navajo rugs, furs and embroideries. Today 10:30 and 2:30. O. A. Bosley, No. 296 E. Colorado street.

Pictures framed at Wadsworth's.

Long Beach.

TROUBLE IN DEPARTMENT.

Long Beach Water Management Running on Rocks.

Mayor Threatens to Remove Members as Remedy.

Canadians Hold a Picnic and Thousands Attend.

LONG BEACH, Feb. 20.—Friction in the water department of the city, which has been simmering along ever since Long Beach took municipal control of the two private systems, reached a head tonight, when an executive session of Council and the water commission was held behind closed doors to thresh out the troubles.

The conclusion arrived at is not known, members of both sides refusing to talk, but it is said that Mayor Hatch delivered an ultimatum that friction in all city departments must cease or he would ask for some resignations. The trouble began six months ago when the city acquired control of the water system and by reason of there being two distinct systems in the city, found it impossible to operate the water department as a unit, so the two superintendents of the plants were continued as foremen, each with equal powers.

Bad blood has existed between both men because of differences while working for rival systems and this was aggravated when the ordinances fixing salaries, allowed Foster Gill, of the Long Beach water company $135 a month and house rent, while Marion Shrode, foreman of the Alamitos system, got only $125. Gill is said to have taken extra authority on himself by reason of getting the higher salary. So serious did the friction become that it was decided to create a new office, that of general foreman, who would have control over the two systems.

When the appointment came up, Mayor Hatch, who is chairman of the Board, and member Austin favored F. S. Craig, at present on the Board of Public Works, but they were outvoted by members Betts, Dolley and Harley, who selected Gill as the general foreman. Almost the first act of the latter, it is said was to tell Shrode that his services were no longer required. Mayor Hatch, hearing of this, sent for Shrode, and explaining that, as Council fixed his position and salary, Gill had no authority to discharge him and ordered him to go back to work. Meanwhile the majority of the commission upheld Gill in his action and there the matter stands. It is intimated that unless peace is restored there may be a new water commission, whose personnel will be more amenable to the wishes of the administration.

CANADIAN PICNIC.

The fourth annual picnic of visiting Canadians was held here today and was attended by over 15,000 Canadians and ex-Canadians who are now in Southern California. Neat badges were worn by the picnickers consisting of a ribbon bearing the Union Jack and the coat of arms of one of the seven provinces. Basket dinners were spread on the lower deck of the auditorium, coffee being furnished free by the city. After dinner the picnickers adjourned to the auditorium for a programme of speeches and music.

Mayor Hatch welcomed the visitors and was followed by Hon. Dr. Montague, of Ottawa, Judge Tipton of Edmunton, Judge McGuire of Saskatchewan, and Rev. Perry of Vancouver. Music was furnished by the municipal band and by Mesdame. Marshall and Pascoe and Messrs Chivers and Isaacs, of Long Beach and J. E. Dowdle of Swift Current. Many of those who attended came from Los Angeles and Pasadena in automobiles.

BOARD ELECTION.

The City Council last night passed to its second reading an ordinance calling an election April 2, to vote on a bond issue, of $162,500 for a double decked, reinforced concrete pier with wood and steel superstructure at the foot of Pine avenue and one single decked reinforced concrete pier at the foot of Thirty-ninth place.

The bonds will run for forty years and bear five per cent. interest, the first bond maturing in one year. There will be eighteen voting precincts. The ordinance will be finally adopted at the next meeting of Council. That there will be strong opposition is already assured, many people opposing on the ground of the extra tax burden.

The present bond indebtedness of the city is $1,277,250 on which the interest alone this year will be $57,770.51. The bonded indebtedness runs back to 1892, when $15,000 were voted for the first pier and on which there is still $750 due. The present pier was built in 1905 on a bond issue of $100,000 on which there is yet $80,000 unpaid, and in addition about $30,000 have been spent for repairs.

Santa Monica.

MASONS WILL LAY THE SCHOOL CORNER-STONE.

SANTA MONICA, Feb. 20.—The Grand Lodge of the Masonic Order will be invited to assist in the laying of the cornerstone for the new Polytechnic High School on Prospect Hill. The formal part of the ceremonies will probably be performed by the Masons. For more than a century the order has had a ritual for such occasions that it is believed will be better suited to this important day than anything that could be devised. Mrs. D. G. Stephens, who resigned last evening fro mthe Board of Education, was a member of the Programme Committee for the cornerstone exercises. Another will be appointed to take her place and work with Superintendent Rebok on the general arrangements. The date for the laying of the corner stone has not been decided upon, but it will probably be early in the coming month.

By signing an affidavit that the instruments are not to be offered for sale in markets of this country but Board of Education is able to bring in duty free about $1100 worth of drawing implements from Germany. The order has been placed with an importer, who will ship the goods to Santa Monica. If bought in the United States markets these instruments would cost about $400.

REWARD FOR HEROISM.

The Santa Monica Bay Chamber of Commerce has written to a representative of Andrew Carnegie in Pittsburgh, Pa., asking that a medal for bravery be given to Henry Howard, spielef for a local amusement feature. Several weeks ago Howard made a daring rescue of two men from drowning. He was on the beach at the time and noticing the signs of distress from the two swimmers who had ventured too far out, he plunged into the breakers and reached them just before they sank. Battling with the rough waves, he managed to bring both men ashore without aid.

WOMAN RESIGNS.

Mrs. D. G. Stephens, who last week resigned from several clubs of which she was the president, this morning presented Mayor Dow with her resignation as a member of his advisory board. The Mayor is loth to accept the resignation, as he considers Mrs. Stephens one of the best advisors on the board and it will probably be several days before he takes any action upon it. Last night Mrs. Stephens resigned as president of the Board of Education and Dr. Charles M. Lindsey was elected to the vacancy. In company with Mr. Stephens and Mrs. Frank Gibson and Mrs. Fred Woods of Los Angeles, she will leave early in March for Havana. In that city they will be the guests of Hugh Gibson of Los Angeles, who is secretary of the American Legation there.

ADVERTISING PLAN.

The City Council has accepted a proposition from the Southern Pacific company whereby Santa Monica and the bay district will receive liberal advertising in the Sunset Magazine, thousands of copies of which will be distributed throughout the United States. Several hundred dollars out of the city's advertising fund will be turned over to the company in payment.

PLAY FOR CHARITY.

Arrangements were completed today by the members of the Sunshine Society for the play, "America," which they will present at one of the local theaters Friday night. The entertainment is for the benefit of the vacation home which the society maintains for working mothers and their children who are in need of a rest at the seashore. The cast in the play is made up of prominent society matrons and maids of Santa Monica and Venice.

TO HONOR WASHINGTON.

Washington's Birthday will be fittingly observed in all the schools in Santa Monica. In the public schools patriotic programmes will be given in the morning and in the Academy of the Holy Names an entertainment will be given in the evening. A petition from the pupils of the public schools was presented to the Board of Education last night, asking for a holiday Thursday, but as the members believed that patriotic exercises should be held, the petition was denied.

South Pasadena.

RODGERS AFTER QUARREL PAYS FINE FOR SPEEDING.

SOUTH PASADENA, Feb. 20.—Angered at being fined $20 for speeding by Judge Soper, Calbraith P. Rodgers, transcontinental aviator, narrowly escaped being "sent up" for contempt of court this morning. Mrs. Rodgers was driving the machine at the time the arrest was made and, although this is the fifth time the birdman's car has been detained by the police, Rodgers thought the fine excessive and expressed his sentiments in no uncertain terms.

The judge ordered him from the room, and Rodgers left, only to return again. After a wordy combat with Marshall Johnson, Rodgers and his wife departed, leaving a $20 bill and a trail of smoke.

NEWS BRIEFS.

Yesterday a committee from the Foothill Executive Committee of the Foothill Boulevard Commission, of which John D. Reavis of this city is a member, met at the Los Angeles Chamber of Commerce to work out a route for a branch of the boulevard, which will run from the main road in Los Angeles through this section to San Bernardino. By this branch route much traffic will be attracted through these cities, which affords a more scenic and interesting drive than will be obtained over the main boulevard. The branch boulevard will run through South Pasadena, Pasadena and Monrovia to San Bernardino.

The Santa Fe Railroad has in effect for the Orange Show at San Bernardino a special rate from this city of $2.15 for the round trip, tickets to be good for the return trip until the 25th inst.

J. K. Viler of Pasadena has bought the interest of Jackson Bros. in the Central Market, Fair Oaks and Mission, and assumed charge today.

A petition is being circulated and generally signed by voters, asking John W. Moore of No. 1704 Ramona avenue to allow his name to be used as a candidate for school trustee, to succeed Frank Cattern, subject to the choice of the electors at the coming school election, to be held April 5.

George Wilson, the 9-year-old son of Mr. and Mrs. C. W. Wilson, sustained a badly-dislocated elbow when he fell from the parallel bars at the El Centro school. It was necessary to take him to the Pasadena Hospital, where the injury was reduced. No blame is attached to anyone for the accident.

TELLS THE CAUSE OF APPENDICITIS

The Dean Drug Co., 214 S. Spring st., states that much appendicitis in Los Angeles is caused by constipation, gas on the stomach or sour stomach. These troubles are almost INSTANTLY relieved and appendicitis guarded against by taking a SINGLE DOSE of simple buckthorn bark, glycerine, etc., as compounded in Adler-i-ka, the new German appendicitis remedy.

Get the "California Spirit."

Send an invitation post card to a friend or relative in the East on California Invitation Day, February 23. Post cards free. Call at 600 South Spring street, or 'phone Sunset Main 8222, Home 10171. Southern Pacific.

POTATOES Will be $3.00 per Sack

Last year's crop was "SHORT" 80,000,000 bushels.

This year's importations were 1,000,000 sacks.

Now is the time to raise potatoes.

YOU CAN NET $250 PER ACRE on GOOD POTATO LAND, such as we are selling at.

$250.00 Per Acre

You can raise two crops annually.
You can pay for your land in one year and have your original money back at the end of the second year.

Do You Know of Anything Better?

This land is located at Bloomington, two hours from Los Angeles on the Southern Pacific Railway, is a rich, sandy loam with plenty of gravity water and is now being extensively planted to potatoes by most of the expert growers of Southern California.

"You Had Better Catch On"

For Full Information Call or Address

J. F. BALLIET or A. M. JONES, Agents
505 Fay Building Phone A1311

Comfort plus luxury and exclusiveness---

Santa Fe de-Luxe

Limited to 60 Passengers.

Discriminating travelers tell us this is America's finest train.
Leaves Los Angeles 6:05 p.m. Tuesdays.

EXTRA FARE, $25.00.

This, of course, is in addition to our regular daily service on the California Limited, exclusively first-class, on which no extra fare is charged.

E. W. McGee, General Agent
334 South Spring Street
Telephones: A5224; Main 738
Broadway 1569

Santa Fe

THRIFT

Thousands of small investors have made hundreds of dollars each by buying "home building" shares on easy payments.

Big investors have made fortunes. We are not seeking large subscribers. The more stockholders, the more friends—the thrifty kind.

Be thrifty and buy while the company is yet young.

$1 monthly will start you—buys 100 shares.
$2 monthly buys 200 shares.
$3 monthly buys 300 shares.

Each new buyer adds something to the value of your stock.

Start now. Don't wait.
Shares, 20c today.
Will soon be 25c.

CUT OUT AND MAIL.
SEND ME "THE WHISPER" (FREE.)
Name.....
Street.....
City.....

SOUTHERN CALIFORNIA HOME BUILDERS.
Ground Floor, Consolidated Realty Bldg., 410 W. Sixth Street.

I WILL GIVE EXPERIENCED FARMERS WHO HAVE A COMPLETE FARMING EQUIPMENT THE USE OF

Rich Farming Land With Unlimited Water Absolutely Free for Two Years

After that you can continue on the land by paying the regular land rent. Every man who can demonstrate to me that he understands his business can have the use of as many acres as he cultivates successfully.

Every dollar that you can make the land produce will be yours. You need not pay me a cent for the use of the land and I will pay for the water.

The land is located in

The Famous Palo Verde Valley Riverside Country

(365 Days of Sunshine)

The soil is very fertile and productive and there is an abundance of water. Over 5000 acres are now under cultivation and it is the finest country in California for cattle, hogs, alfalfa, corn and cotton.

This is an exceptional opportunity for experienced

Farmers and Dairymen

and these are the only ones that I will consider. If interested it is necessary that you call at once for I can only use a limited number.

NO TELEPHONE CALLS ANSWERED.

Rannells Land Company
803 Higgins Building, Los Angeles, California.

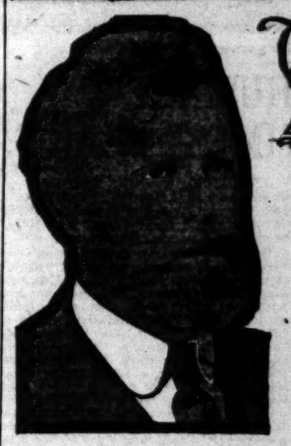

The DOCTOR'S ADVICE by Dr. Lewis Baker

The questions answered below are general in character, the symptoms or diseases are given and the answers will refer to any case of similar nature.

Those wishing further advice, [illegible] address Dr. Lewis Baker, College Hill, College-Ellwood Sts., Dayton, O. [illegible] ing self-addressed stamped envelope for reply. Full name and address must be given, but only initials or fictitious name will be used in my answers. The prescriptions can be filled at any well-stocked drug store. Any druggist can obtain wholesaler.

"Anxious M."—Give your children for bed-wetting 10 to 15 drops in water before meals, the following: Tincture cubebs, 1 dram; tincture rhus aromatic, 2 drams; compound balmwort 1 oz. Mix well. This should be given about one hour before meals in water.

* * *

Doctor: "I have a very severe case of catarrh of the head and throat. My blood is bad and my stomach and bowels are affected. I would like a cure as I suffer greatly."

B. F.:—I would advise the following local treatment: obtain 2 ounces antiseptic vilane powder, to a half teaspoonful add one pint of warm water and from the palm of the hand snuff the water through the nostrils several times a day. Mix a level teaspoonful of the Vilane powder to one ounce of lard or vaseline and apply this balm to the nostrils as far up as possible. For internal treatment use the following: Obtain the following ingredients at any well stocked drug store, mix by shaking well: Syrup sarsaparilla Comp. 4 ounces, comp. fluid balmwort 1 oz., fluid ext. buchu 1 oz. Take one teaspoonful four times a day.

* * *

"X. Y. Z." writes: "My hair is harsh and dead looking and my scalp is covered with dandruff. Can you help me?"

Answer: Get a 4-oz. jar of plain yellow mineol and use it regularly and your hair will become soft and fluffy and it will bring back the intense natural color to the hair; your dandruff will be cured and you will be rewarded with a healthy growth of hair.

* * *

"Mrs. G." writes: "I want something to increase my weight about 15 or 20 pounds. My blood is thin, watery and I have a pale complexion. Doctors say I am aenemic."

Answer: Probably your assimilative functions are impaired and aenema is the result I would advise that you begin taking three-grain hypo-nuclane tablets at once and continue until your blood is re-vitalized with red and white corpuscles. These tablets aid digestion and cause the body to assimilate the fatty elements in food, thus giving color, weight and strength to the abnormally thin.

* * *

"Tom K." writes: "I have been unable to work for some weeks on account of rheumatism. What would you advise?"

Answer: Take the following and I am sure you will soon be back at your work again: Mix the following at home and take a teaspoonful at meal times and at bedtime: Iodide of potassium, 2 drams; sodium salicylate, 4 drams; wine of colchicum, ½ ounce; comp. essence cardiol, 1 oz.; fluid balmwort, 1 oz.; and syrup sarsaparilla, 6 ounces.

* * *

"Clara" writes: "I have had a cough about a year and feel I must get rid of it, as it gets worse with every cold I contract. Could you give me a remedy?"

Answer: I can give you a remedy that I am sure will cure you and one that is absolutely harmless and pleasant to take. Make a syrup with one pint of water, sugar and one-half pint of honey. Then put on the fire and let it simmer a few minutes, then cool and add the contents of a 2-oz. bottle of essence menthol-cubeb. This you can purchase at any drug store and you will have a pint of the best cough syrup on the market today. It is at least eight times cheaper than the ready-made cough medicines and will [illegible]

* * *

"Mary" says: "I would like some remedy for indigestion. I cannot eat [illegible] and irritable all the time. I feel it is because appendicitis."

Answer: Ask your druggist for a tablespoonful of triopepsine and take according to the directions. These are pink, white and blue tablets and are to be taken morning, noon and night respectively. This will cure your indigestion and prevent appendicitis.

* * *

Nervous Dorothy" writes: "I have no appetite whatever. I cannot sleep at night and my nerves are in a terrible condition. Can you tell what would help me?"

Answer: The following has helped thousands who suffer as you do. Take a teaspoonful of syrup of hypophosphites compound, 20 drops of tincture cadoensa (not cadmus) and take a teaspoonful before each meal. This will restore your nervous system and you will be strong and well within a few weeks' time.

* * *

"Carl" writes: "Can you prescribe anything for one that is too fat. I have tried several remedies but they do not help me."

Answer: I would not advise you to take the ordinary tablets and pills for reducing weight, but here is a safe, simple and sure remedy. Get 2 ozs. of aromatic elixir of cascara, 2 ozs. of glycol arbolene. Mix by shaking well and take a teaspoonful after the evening meal for the first three days and then after each meal. A reduction of a pound a day is not unusual after the first week or two.

* * *

"Q. R." writes: "Please advise me what to take that will cure chronic constipation. I have suffered for years and have used many kinds of pills but find no cure."

Answer: I think most of the [illegible] caused by chronic constipation. If the following tablets are taken regularly they will gradually effect a cure or clear [illegible] liver and bowels into healthy action. They are packed in sealed tubes and [illegible] three grain sulphetic tablets (not [illegible] tablets), with full directions for using. They will also purify the blood and tone up the entire system. If you are [illegible] these tablets trioneptina. [illegible] you will find in any up-to-date drug store.

The New Standard Encyclopedia is guaranteed to be new and complete. A University Society Consultation and membership Certificate, entitling the holder to many benefits and privileges and good for three years, goes with each set. This certificate keeps the Encyclopedia up-to-date. Send postal to Times Encyclopedia Club.

HOFFMAN'S MILLINERY
428 SOUTH BROADWAY
Home F4058.

House of Biehl
IMPORTING TAILORS
Business Suits $35 and up
516 South Broadway.

S. NORDLINGER & SONS
DIAMOND MERCHANTS
531-533 South Broadway

Story of the Day's Events Below Tehachepi's Top.

NEWS REPORTS FROM CORRESPONDENTS OF THE TIMES.

San Bernardino.

REDLANDS IN POSSESSION.

San Bernardino Orange Show Draws Thousands.

Automobile Parade Feature of the Day.

Today Riverside County Will Hold the Boards.

[BY DIRECT WIRE TO THE TIMES.]

SAN BERNARDINO, Feb. 20.—[Exclusive Dispatch. Redlands moved up to the county seat today several thousand strong. This was the Foothill City's day at the National Orange Show.

During the morning a school children's parade presented a pretty feature, over 2000 children participating. They formed for the procession in City Park, and with banners flutter ing, marched through the downtown section to the exposition tents, where all were admitted. As they entered from one exhibit to another attendants were on hand to explain everything.

From the sprouting seedling to the bearing of luscious fruit the lesson in citrus culture was expounded, and the value of the industry proved a fascinating revelation to the little ones. Every one wanted to own an orange grove before half the exhibits had been seen.

At the city school exhibit the children lingered with enthusiasm. In this exhibit is displayed the finished work of the pupils of the technical school. The parade of the children was especially pretty, each child having a orange-show pennant, which they waved enthusiastically in response to the deafening cheering which greeted the little ones along the line of march. The parade was led by a squad of veterans of the U.S. National Guard and Quasi military organizations. Colton's crack band band followed, in charge of [illegible] Kucicewska, manager.

During the afternoon the children of the Catholic Parochial School, in charge of Father John Brady, visited the show. Shortly after 2 o'clock the Redlands automobile parade reached the park. There were 250 automobiles in line, all gaily decorated with orange show colors, and flying Redlands pennant. At the head of the procession was the Redlands band, following a big truck, Mayor J. H. Grant, members of the City Council, C. C. Dunman, Jr., and W. S. Devol, president and secretary, respectively, of the Redlands Chamber of Commerce, occupied other machines, and every resident of the foothill city who could beg or borrow a car was there helping along the show.

The center of attraction for the visitors of the day was centered about the Redlands display. In addition to the home display Redlands is exhibiting over 200 boxes of fancy fruit. L. L. Priest is in charge of the exhibit. The feature exhibit represents a immense orange, covered with 5000 oranges and tangerines, illuminated by flaring bands of colored incandescents. The Goddess of Fortune is crowned by a graceful figure, poised above the display on a white pedestal. This pedestal is covered with California yellow poppies, while grey eucalyptus, richly colored, flit here and there. The Goddess is represented as holding a bunch of doves, which hover over the attractive box display. Below the great pedestal and its surmounting figure, is a mass of poppies, 10,000 blossoms being used in the display.

Today the judges commenced the work of judging of the exhibits, taking the Redlands display among the first. The judges are Robert Henderson of Riverside, L. J. Reed of Los Angeles and W. E. Grigsby, Redlands, experienced orange men. Redlands exhibitors include the Elephant Head, Redlands Fruit Association, Royal Knight brand, Randolph Fruit Company, showing the Bouquet Display, Montague C. Mascart, with a wedding display. C. A. Puffer showing the Chariot and Anonia brands, Redlands Orange Growers' Association having the Rose and Clover brands, A. C. Denman and Son with the Arden brand, H. H. Ford displaying some exceptionally fine boxes of the Rancho brand and the Redlands Mutual Orange Company, having their Camellia and Mutual brands.

Redlands have a fine plate display of grape fruit, blood oranges, navels and Valencias, all of their big Redlands groves. One is forcibly impressed the visitor Redlands exhibit is the high color of the fruit, and the total absence of frost injury.

Today is Riverside County Day and the following programme will be carried out:

10 a.m. Opening of exposition gates.

Noon. Opening of Midway.

1 p.m. Awarding of Prizes.

2 p.m. Programme on stage.

3 p.m. Leap the gap. Grand free exhibition in Midway.

4 p.m. High dive. From 100-foot tower. Grand free exhibition to public.

5 p.m. Closing of exposition to public.

Evening. Programme on the stage. Leap the gap. Grand free exhibition in Midway.

8 p.m. High dive. From 100-foot tower. Grand free exhibition in midair. (Don't fail to visit the Midway. It is beautiful shown.)

Afternoon and evening by Redlands orchestra.

Best grill ever at Coronado.

WILL GIVE ALL JOY RIDES.

Stanton to Celebrate Washington's Birthday in Highly Original Manner—News Notes.

STANTON, Feb. 20.—The citizens of Stanton are preparing to give a "joy ride" to all visitors on George Washington's Birthday. Arrangements have been made to have twenty or thirty machines at the disposal of the committee so that everyone can be given a drive through the agricultural district which is tributary to this place.

Member of the committee will meeet the Pacific Electric cars at Stanton. Everyone will be welcome to the entertainment which will, doubtless, appeal to many as it gives an opportunity to visit the peat lands, and celery fields on the south, the sugar beet district on the west, and the Valencia orange groves and walnut orchards on the north.

NEWS BRIEFS.

The Stanton City Lumber Company has purchased an 18-acre orange grove on Colton avenue, halfway between Colton and Riverside, from E. C. Merrifield. The consideration was $35,000. The only improvements on the ranch, besides the trees, which are in full bearing is the pumping plant. The grove consists of navels with the exception of 175 trees of Valencias. There is a crop which will amount to 8000 or 9000 boxes on the trees which is valued at $10,000.

H. W. Nason has sold his eight and one-half-acre ranch at Terracina, just north of Smiley Heights, to A. E. Harvey of Highland for about $2000 per acre. The residence and site are considered one of the most beautiful in the city, as a grand view of the valley and the mountains beyond is afforded.

OLD RESIDENT DEAD.

W. W. Somerville, a resident of this city for the past eighteen years, and who built a number of the fine residences of this city, died at his home yesterday morning after an illness of five months. His first position in this city was to supervise the building of the first powerhouse in the Santa Ana Canyon for the Edison company. He is survived by a mother and two brothers who live in West Virginia, a widow and two daughters, Mrs. Otto G. Suess and Mrs. G. W. Edgar, and one son, Howard S. Somerville, all of whom live in this city. The funeral will be held tomorrow afternoon at 2:30 o'clock, the Odd Fellows being in charge.

Polo! Polo!! Polo!!! at Coronado.

DATES COME FROM EGYPT.

Imperial Valley Planters Import Offshoots From Across the Water Because of Their Superior Merits.

BANNING, Feb. 20.—Mecca, in the desert east of Banning, bids fair to become the date center of Southern California. Anyway, the date enthusiasts there are sparing neither time nor expense to make the industry a great one. The shipment of date offshoots which is now on the way to the government date gardens and private orchards at Mecca will come from Fayoun, in the interior of Egypt. It includes some of the choicest varieties of dates grown and it is believed they will be adapted to the Coachella and Imperial valleys. The offshoots were secured through the efforts of the Egyptian national horticulturist. The United States date orchard near Mecca has encouraged much date planting by private interests.

FOREST PROPAGATION.

The almost total lack of rainfall to date in the Angeles National Forest north of Banning has caused Supervisor Charlton to take extraordinary steps for forest propagation. For the first time since the Forest Service began propagating timber in the reserve, it is found necessary to irrigate the young trees in the forest that were set by hand.

Charlton has contracted for the use of fifty burros to carry water from streams to where the thousands of young pine and cedar trees were planted with the expectation of rain to make them thrive. It is believed that the 80,000 eucalyptus and pine trees in one tract of the forest will die unless the burro brigade is called on.

Best grill ever at Coronado.

NOW COMES THE ORATORY.

Ventura Chautauqua Association Is Arranging for the Season of Grandiloquent Phrasing—news Briefs.

VENTURA, Feb. 20.—The Ventura County Chautauqua Association is getting ready for its summer opening at the beach. The season will run practically the entire summer, the determination being to keep it open for three months instead of for three weeks as in previous sessions. This has been found to be necessary owing to the rapid growth of the enterprise. The coming session will be the fourth annual meeting.

Last year all available tent space was reserved long before the date of opening and a great many people had to be turned away, who desired camping places on the beach. Besides, a number of new permanent cottages were erected on the beach. It is stated there are a number of cottages in prospect for this summer, and the association will have several hundred more tents to accommodate the increased number of people expected from the San Joaquin Valley.

The entire control of the session this year is in the hands of A. C. Gates and Rev. A. L. Baker.

H. Z. Osborne of the Los Angeles Chamber of Commerce has signified his willingness to attend the local Chamber of Commerce banquet, which will be held on February 29. Mr. Osborne will be the chief speaker of the occasion.

J. C. Moore, chief of staff of the State Highway Commission surveyors, was a visitor in this city yesterday and spent the day in consultation with County Surveyor Everett, learning of the several highways running through this county. The surveyors are at present running lines along what is known as the Conejo road from this county into Los Angeles and will survey the other way over the Rincon boulevard route toward Santa Barbara.

Stock on the ranges in this county are suffering for lack of feed and a movement has begun for shipping out horses and cattle and sheep. Unless there is rain soon there will be considerable suffering for feed.

A message received in this city yesterday states that Rev. Tout, formerly of the Christian Church here, was seriously ill at the Sisters' Hospital in Los Angeles, suffering from abcesses in the jaw caused by poor dental work.

IMPERIAL PIONEER PASSES.

Rev. Tout Who Died in Sisters' Hospital Was One of Those Who Blazed the Path of Civilization.

EL CENTRO, Feb. 20.—Rev. J. F. Tout, who died at the Sisters' Hospital in Los Angeles of blood poisoning, Sunday and whose funeral took place there yesterday, was one of the pioneers of Imperial Valley. He served as pastor of the Christian Church at Imperial and organized the first church work in El Centro, when it was a mere hamlet of two or three tent houses. For a time he served as probation officer for the Imperial county Superior Court. He leaves a family of seven children, all of whom were in Los Angeles at the time of his death. His eldest son is Otis B. Tout, publisher of the Calexico Chronicle and the El Centro Progress. His eldest daughter, Mrs. Ernest E. Day of Los Angeles, was formerly of this city. His wife, who died two years ago in El Centro, was the organizer of the W.C.T.U. in this valley and an active worker in temperance lines until her death. Both were widely known throughout the Imperial Valley.

SEEDSMAN'S PARTY HERE.

A party composed of representatives of the D. M. Ferry Seed Company, one of the big seed producers of the United States, spent yesterday and a portion of today in an inspection of the Imperial Valley. They came to El Centro in their private car and had it set out here while they made a general survey of the city and vicinity. They then proceeded to Calexico to visit the famous California-Mexico Land & Cattle Company's immense ranch. In the party are D. M. Ferry, Jr., Len W. Bowen, president of the Ferry Seed Company; C. C. Jenks, Dwight Cutler, J. S. Holden and ladies, and Dr. A. J. Chandler of Mesa, Ariz. The Ferry company has land in the Chandler ranch near Phoenix. Members of the party say that their trip to Imperial Valley is simply to make a general inspection of a region that has become famous, and they are deeply impressed with what they have seen.

NO ARRESTS MADE.

Notwithstanding reports current in Los Angeles in regard to the mix-up between Mexican officials and employees of the receiver of the California Development Company, Chief Engineer Allison reports that no arrests of employees of the receiver have been made and that the full force of men is at work on the headgates and canals. A foreman of Allison's was summoned to appear before the Court of the First Instance at Mexicali, and his deposition in regard to the fence-cutting was taken, but Allison says he is aware of no further move by Mexican officials.

REQUIRED FUNDS RAISED.

At the dedicatory services of the First Methodist Church in El Centro on Sunday the sum of $3015.40 was pledged to wipe out the church's indebtedness and to remodel the parsonage property. The building was formally dedicated by Bishop Edward H. Hughes. The church now has an $8000 plant. Many members were received at the morning and evening services.

VALLEY BRIEFS.

The government experiment farm representatives of Bard are offering to sell Egyptian cotton seed to Imperial Valley farmers at 3 cents per pound. This is acclimatized and selected seed from the station. They urge that no large tracts be undertaken this year.

The government is arranging for the sale soon of lots in the government townsite of Bard, on the Colorado River.

Santa Barbara.

RAILROAD FRANCHISE MAY NOT BE GRANTED.

SANTA BARBARA, Feb. 20.—When the Political Study Club, an organization composed of men and women voters, representing all classes of people, last night passed a resolution condemning the immediate granting of a 45-year franchise to the Santa Barbara Railway Company it became evident that there is a chance for the proposed $250,000 worth of improvements promised by the company never materializing. Few objections had been voiced to the project and it was generally believed that it would be given almost unanimous support of the voters.

The question was the sole topic at last night's meeting, there being a large gathering interested in the matter. Arguments in favor of granting the franchise were made by a number of prominent citizens, who declared that by the rehabilitation of the railroad the city will profit immensureably and without it Santa Barbara will continue to have a street railroad that is a disgrace. Those opposed to the quick action raised a number of points, chief of which was that the franchise should not be granted until after March 23 when the Public Utilities Act goes into effect.

When George I. Cochran and George A. Bachelder of Los Angeles, both officials of the railway company, announced that they had arranged for the selling of $450,000 worth of bonds if the city would grant the extended franchise by March 23 they added that it must be given by that time or the proposition would be void.

The Chamber of Commerce, Commercial Club and newspapers of the city have endorsed the proposition but what will be the result now appears to be a question that only can be decided by a vote of the people.

LIQUID VOICE WINS.

Announcement made here last night that Caesar Lathaillade, age 58, and a confirmed bachelor was engaged to marry Miss Cassie Ruiz, of Ventura, today, came as a big surprise to the many acquaintences of the benedict. It is said that Latatillade was captivated by the voice of Miss Ruiz and got "her number" when he called for central in Ventura, she being the telephone operator. Another romantic possibility is contained in a wager made last summer by Latatillade and his half-brother, Orestes Orena, that both would be married in six months. Orena won the bet, being married a few weeks later, but it is said the wager was not paid and that Latatillade was granted an extension of time. Latatillade is the son of Mrs. Gaspar Orena, who owns the Orena property in Los Angeles, valued at more than $1,000,000.

ALLEGED SHORTAGE.

The City Council tonight held an adjourned meeting for the purpose of investigating the alleged shortage of John Lane, former plumbing inspector. It is rumored that Lane is short several hundred dollars, but yesterday he declared it would not amount to more than $75. It is alleged that Lane kept his own books and that when an expert delved into them last week it was discovered that the total amount of money to the credit of Lane's department did not tally with the receipt stubs. Lane lost his job when Mayor Boeseke was inducted into office and the investigation followed. Lane says he has plenty of money to make good the shortage but it is said criminal action will be instituted against him.

INJURIES FATAL.

Edward Besson, age 19, who was slashed with a long knife in the hands of Lester Russell, a week ago and who has been in a hospital since, is not expected to live. His physicians announced yesterday that the cut which it was at first supposed had stopped upon striking a rib, had penetrated the plura and that congestion of the lungs had developed. Russell was to have been arraigned tomorrow on a charge of attempted murder but the case has been postponed and may be one of first degree murder.

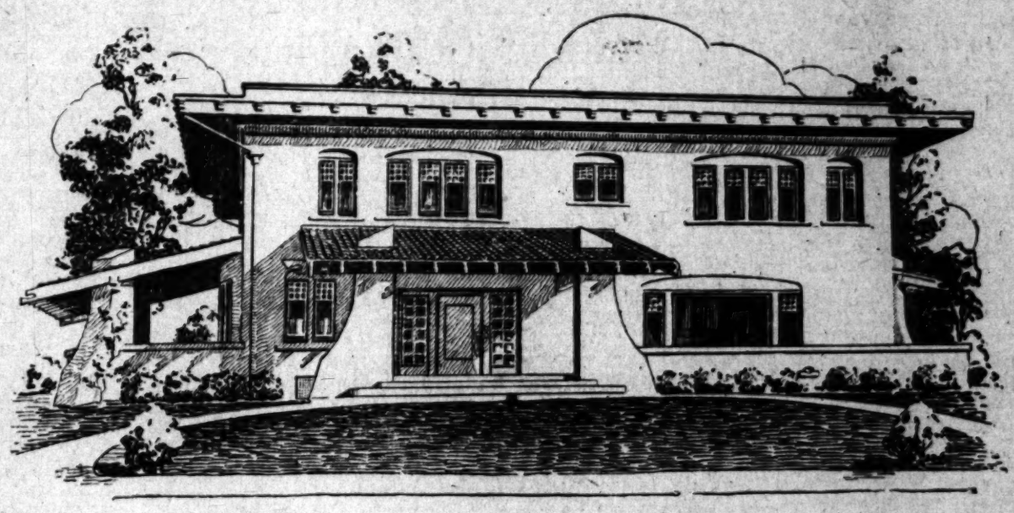

This residence, located at No. 60 Westmoreland Place, is for sale. The homes at Nos. 141 and 156 in the Westmoreland Place are also on the market.

Just so long as people take pride in their dwelling places; just so long as the charm of art and the beauties of nature appeal to the senses; just so long as "home" (and its elevating influences) has precedence over mere commercialism; just so long will residence property such as Westmoreland Place be held in high esteem by those so fortunate as to be able to provide the best for themselves and their families.

The supremacy of Westmoreland Place is due to location, to environment, to elevation, to the class of improvements and to the size of the lots. Inside lots are all 100x200 feet, while corners are 150x200 feet. And you can actually buy lots in Westmoreland Place for less per square foot than is being asked for similar property in less pretentious sections, considerably farther out, where there are few if any of the conveniences so essential to modern home life.

The foregoing assertion is made advisedly, and can be fully substantiated. This means that a home in Westmoreland Place will not only prove a source of present enjoyment—of satisfaction and comfort—but a legacy, to be handed down to posterity, that with the growth of Los Angeles is almost certain to increase in value from five to ten fold the next decade. Consider these points well—weigh them in the balance—then decide. For further information concerning lots and residences in Westmoreland Place see the owners.

WESLEY CLARK,
404 Story Building.
Telephone Home F4356.

HUNTINGTON LAND & IMP. CO.,
724 Pacific Electric Building.
Telephone Main 4137.

BRYAN & BRADFORD,
202-212 L. A. Trust & Savings Bldg.
Phones: Home 60051; Main 1751.

For Development Only

Every dollar acquired by the Oil Creek Oil Co. is going solely for that purpose on its 480 acres in the High Gravity oil field of Ventura county.

FURTHERMORE, Oil Creek Oil Co. expenditures are being made by experienced, reliable oil men, and the investor has the all important advantage of this fact. Inexperience is everywhere costly, but nowhere more so than in the oil industry.

Through Our Free Stock

Offer during the last two weeks we gained a big point—we interested a number of people to such an extent that they throroughly investigated Oil Creek Oil Co. and its holdings. Every such investigation has but one termination—the investment of money in Oil Creek Oil Co. shares.

We Want Investment

That we may crowd development work, now under way, to as speedy a finish as possible. The finish will bring us, we have every reason to believe, the biggest high gravity well ever secured in the Ventura field, the Mutual and its great showing next to us not excepted. We believe we are offering to the investor the best oil opportunity that has come his way in California. All we ask is investigation—the rest will come.

The Last Offering

of Free Stock is made today. This plan has served its purpose and we are putting it away. See coupon below and invest a few minutes in finding out all about it at our office.

Office Hours 9 to 5. Evenings 7 to 8

Oil Creek Oil Co.

410 Central Building
Corner Sixth and Main Sts

COUPON

BRING THIS COUPON WITH YOU.

L. D. Razor, Trustee.
410 Central Building,
6th and Main Sts., Los Angeles, Cal.

If presented within this week, deliver to bearer FREE OF CHARGE one share of the CAPITAL STOCK of the OIL CREEK OIL COMPANY, fully paid and guaranteed against assessment for three years.

One share only will be given to each person Free.

Note—If you follow the news columns of the newspapers you are aware that oil lands are rapidly being taken from public reach by government withdrawals. Also you will be aware that oil and oil lands are in position to take a big upward movement in California. Get in on a good opportunity while there is the chance. Oil Creek Oil Co. affords it.

There is Only One
"Bromo Quinine"
That is
Laxative Bromo Quinine
Used The World Over to Cure a Cold in One Day.
Always remember the full name and look for this signature on every box. 25c.

E. W. Grove

One glass of Cel-so gives immediate relief for sick stomach, gas, heartburn and indigestion.
Stops Headache.
Absolutely Harmless
A Delicious Foamy Drink
Sold by all druggists, cafes and soda fountains. 10c glass or 25c and 50c bottle.
Celery Soda Co. S. F.

An Unpleasant, Disagreeable Task No Longer Necessary

Now you can keep the closet bowls in your house as clean and white as new without scouring them or touching them with your hands.

Sani-Flush
Cleans Water-Closet Bowls

Sani-Flush, a powdered chemical compound, does the work quickly, easily. It's harmless to bowl or plumbing, while acids injure them and are dangerous to handle.

25 cents a can at your grocer's or druggist's

FOR
Health—Strength
USE
DAMIANA BITTERS

A wonderful invigorator and Nervine. A powerful special tonic for both sexes.
For sale at all Drug Stores and Liquor Dealers or
NABER ALFS & BRUNE
AGENTS,
635 Howard St., San Francisco, Cal.

Business: Markets, Finance and Trade.

FINANCIAL NEWS SUMMARY.

[Furnished by Logan & Bryan, Members New York and Boston Stock Exchanges, Bradbury Bldg., Los Angeles.]

NEW YORK, Feb. 21.—Americans in London heavy, off ¼ to ⅝.

Secretary Knox will not visit Colombia unless especially invited.

London dispatch says government will take action to avert coal miners' strike.

House takes up chemical schedule bill today, followed by sugar tariff.

Resolution in House asks Atty.-Gen. Wickersham if smelter trust exists.

Atty.-Gen. Wickersham speaking at Milwaukee makes vigorous defense of administration anti-trust record and pleads for re-election of President Taft.

Federal Grand Jury begins investigation of destruction of papers needed in government suit against steel corporation.

American conductors and engineers on Mexican railroads may strike.

Stanley steel inquiry nearing an end. Work on report to begin next week.

Annual meeting of Lackawanna today, when $12,000,000 stock increase will be voted.

Total gold shipment to South America today, $1,300,000.

Senate Judiciary Committee adverse report on resolution allowing tobacco independents to appeal to Supreme Court for review.

Twelve industrials advanced .30 per cent. Twenty active rails advanced .07 per cent.

The stock market was again dull and uninteresting with a few specialties such as Panhandle Norfolk and Western and Westinghouse commanding the greatest share of attention. The news from abroad relative to the labor unrest in England did not exert a marked influence. We believe that the political occurrences of the next few days will be such as to increase the initiative of the trading element who momentarily appear to be heartily inclined, but of course, until more is known of the probable trend of politics a firm stand is not likely to be taken on either side of the market. On any marked decline investment purchases would seem to be in order.

FINANCIAL.

OFFICE OF THE TIMES,
Los Angeles, Feb. 21, 1912.

BANK CLEARINGS. Bank clearings yesterday were $4,029,625.63. For the corresponding day of 1911, $1,736,721.01; for the same day of 1910, $1,309,189.07.

Monday	$4,406,591.12
Tuesday	4,029,625.63
Total	$8,436,216.80
Same three 1911	5,817,495.63
Same time 1910	6,032,911.66

Quotations furnished by the Los Angeles Stock Exchange.

OIL STOCKS.

Producers—	Bid.	Asked.
Amalgamated Oil	$ 55.00	$ 60.00
American Crude Oil Co.	.20	.30
American Pet. Co. com.	43.50	43.90
Associated Oil	63.50	64.00
Bear Creek Oil & M. Co.	....	.75
Brookshire Oil	.55	....
Cal. Midway Oil Co.	.16¾	.16¾
Central	1.03¾	....
Columbia	1.00	1.10
Continental Oil	....	.30
Edes Oil Co.	.05	....
Euclid Oil Co.	....	.04½
Fullerton Oil	....	4.00
Hanford	.05	....
Jade Oil Co.	....	.19½
Maricopa Queen Oil Co.	.10	.11
Mexican Pet. Ltd. pfd.	85.75	86.25
Mexican Pet. Ltd. com.	84.75	85.00
National Pacific Oil Co.	.03¾	.03¾
New Pennsyl. Pet. Co.	.45	.52
Olinda Land Co. (Oil)	.22	....
Palmer Oil Co.	.12	....
Penn. Midway Oil Co.	....	.03¾
Final Oil Co.	....	7.00
Rice Ranch Oil Co.	1.00	1.10
Section Six Oil Co.	.02	....
Traders' Oil Co.	75.00	75.00
Union	98.25	98.37½
Union Provident Co.	98.00	98.25
United Petroleum	98.00	99.00
United Oil Co.	.37½	....
Western Union	124.00	128.50
Non-producers—		
Nevada-Midway Oil Co.	.12	....
Oleum Development Co.	.03¼	.05¾

BANK STOCKS.

	Bid.	Asked.
All Night & Day Bank	$140.00	....
American Savings Bank	220.00	250.00
Bank of So. California	....	90.00
Cal. Savings Bank	140.00	....
Central Nat'l Bank	220.00	225.00
Citizens' National	221.50	250.00
Commercial National	147.00	....
Farmers' & Mer. Nat'l	270.00	285.00
Federal Bank of L. A.	125.00	....
First National	662.50	700.00
German-American Savings	360.00	....
Globe Savings Bank	130.00	....
Home Sav. Bank of L. A.	110.00	125.00
L. A. Hibernian Sav. Bank	105.00	....
Merchants' Bank & Tr. Co.	....	180.00
Merchants' National	260.00	....
National Bank of Cal.	235.00	....
National Bank of Com.	120.00	127.00
Security Savings Bank	....	420.00
The Southern Trust Co.	200.00	225.00
U. S. National Bank	150.00	170.00

BONDS.

(With Accrued Interest.)

	Bid.	Asked.
American Petroleum Co.	94	....
Associated Oil Co.	101¼	....
Cal. Pac. Ry.	89½	101
Corona City Water Co.	96	....
Consumers Water Co.	96	100
Edison Elec. Co., 1st R.	100½	102
Edison Elec. Co., old issue	....	102
Home Telephone Co.	97	98
Home Tel. Co., 1st Ref.	....	99½
Los Ang. Gas & Elec. Co.	100	....
L. A. Pac., 1st Con. Mtge.	102½	103
L. A. Pac. Ry., 1st Refg.	....	....
L. A. & Pasadena R. R.	....	100½
L. A. Pacific Market	100½	....
L. A. Railway Co.	100	100½
L. A. & Redonda Ry. Co.	100	....
L. A. Traction Co., 5s	....	....
L. A. Traction Co., 6s	....	104
Mexican Nat'l Gas Co.	60	80
Mission Trans. & R. Co.	97½	....
Pac. Elec. Ry. Co.	....	....
Pac. Light & Power Co.	....	97½
Pac. Light & Power Gtd.	99½	100½
Pomona & Ont. L. & P. Co.	....	....
Pomona Con. Water Co.	102	....
Riverside H. T. & T. Co.	97	....
S. Monica Bay H. T. Co.	....	93
S. Monica H. T. & T. Co.	....	....
S. D. H. T. & T. 1st Mtge.	60	....
San Diego Home Tel. Co.	....	....
Sequoia Water Co.	....	100
Union Transportation Co.	93	94
U. S. L. D. T. & T. Co.	....	....
Whittier H. T. & T. Co.	90	99

INDUSTRIAL AND PUBLIC UTILITIES.

	Bid.	Asked.
Cal. Portland Cement Co.	$200.00	....
Edison Electric pfd.	77.12½	77.50
Edison Electric com.	62.50	63.50
Emergency Hospital	35.00	35.00
Hawaiian Com. & Sug.	45.75	....
Home Telephone pfd.	39.50	....
Home Telephone com.	....	7.50
Hutchinson S. P. Co.	29.00	....
Los Angeles Clubs	7.75	8.25
L. A. Investment Co.	3.00	....
Mexican Nat'l Gas pfd.	15.00	25.00
Mexican Nat'l Gas com.	10.00	....
Occidental Life Ins. Co.	125.00	170.00
Pacific Mut. Life Ins. Co.	600.00	....
Pac. Com. Stone Co.	....	....
Pasadena Athletic Club	15.00	....
San Diego Home T. & T. Co.	13.00	17.50
S. Monica B. H. T. pfd.	4.00	....
Sun Drug Co.	....	1.00¼
Title G. & Tr. Co. pfd.	275.00	....
Title I. & Tr. Co. pfd.	176.00	....
Title I. & Tr. Co. com.	176.00	....
Title I. & Tr. Co. Ser. C.	176.00	....
U. S. L. D. T. & T. Co. pfd.	32.00	34.00
Union Trust Co.	....	96.00
Whittier Home T. & T. Co.	....	75.00

SALES—Morning session: 1000 National Pacific at 3¼; 500 do. at 3; 7 Edison Elec. pfd. at 77.00; 250 Palmer at 73; 500 do. at 72½; 500 Cal. Midway at 17½; 500 do. at 17¼; 500 do. at 17¼; 500 do. at 17½; 10 Union Prov. Co. at 98.00; 20 do. at 98.00; 20 do. at 98.00; 10 Max. P. Ltd. pfd. at 86.00; 10 do. at 86.00; 10 do. at 86.00; 5 Union at 98.25; 20 do. at 98.25; 20 do. at 98.25. Off-board: 50 Edison Elec. pfd. at 77.12½; 50 do. at 77.12½; 50 do. at 77.12½.

SALES—Afternoon session: 3000 National Pacific at 3¼; 1000 do. at 3¼; 3000 do. at 3½; 2000 do. at 3½; 1000 do. at 3½; 1000 do. at 3½; 2000 do. at 3½; 500 Oleum Dev. Co. at 5¾; 50 Home Tel. pfd. at 39.50; 30 Mex. P. Ltd. com. at 85.00; 1000 Cal. Midway at 16¾; 2000 do. at 16¾; 1000 do. at 16½; 500 do. at 17; 3000 do. at 16¾; 1000 do. at 16¾. Off-board: 8 First National Bank at 670.00.

MINING STOCKS.

CALIFORNIA.

Miscellaneous.	Bid.	Asked.
Cal. Hills M. Co.	.03¼	....
Consolidated Mines Co.	.03¾	.04

NEVADA.

Miscellaneous.	Bid.	Asked.
Johnnie M. & M. Co.	.04½	.04¾

DAILY EASTERN CITRUS MARKET QUOTATIONS.

[BY DIRECT WIRE TO THE TIMES.]

NEW YORK, Feb. 20.—[Exclusive Dispatch.] Twenty-seven cars navels, one car Parson Brown sold. Market weak and easier. Weather, fair.

NAVELS.

	Avge.
Gold Buckle, R. H., E. High.	$2.60
Pef. S. A. Exchange	2.30
Iris, D. M. Exchange	2.30
Violet, D. M. Exchange	1.45
Jasmine, D. M. Exchange	1.55
Glendora Alps, A. C. G. Exchange	2.45
Glendora Home, A. C. G. Exchange	1.65
Hunter, A. C. G. Exchange	1.30
Pointer, imp, A. C. G. Exchange	2.30
Hunter, imp, A. C. G. Exchange	1.95
Pachappa	1.70
Mount Rubidoux	1.40
Golden Glory	1.30
Canna, S. B. Exchange	1.90
Cosmos, S. B. Exchange	1.30
Coral, S. B. Exchange	1.40
Canna, imp, S. B. Exchange	2.45
Cosmos, imp, S. B. Exchange	1.85
Moral, imp, S. B. Exchange	1.65
Kenilworth, A. H. Exchange	[illegible]
Schoolboy	1.80
Dandy	1.70
Pointer, imp, A.C. G. Exchange	2.05
Hunter, imp, A. C. G. Exchange	1.75
Possum, imp, A. C. G. Exchange	1.80
Pointer, A. C. G. Exchange	1.85
Rela	1.35
Begonia, S. A. Exchange	1.85
Superior, Benchley F. Co.	1.60
Mountaineer	1.40
Premium, Benchley F. Co.	2.15
Superior, Benchley F. Co.	1.80
Titus ranch, fy, San Marino G. F. A.	2.30
El Molino, fy, San Marino G. F. A.	2.05
El Toreador, ed, San Maarino G. F. A.	1.85
Signal, Stewart F. Co.	1.35
Sunset, Stewart F. Co.	1.30
Niagara, Stewart F. Co.	1.55
Half Moon, Red G. O. Assn.	2.30
Golden Fruit, Red G. O. Assn.	1.85
Green Banner, Sutherland F. Co.	1.95
Sorrento, imp, Sutherland F. Co.	2.05
Old Mission, fy, Chapman	2.70
Old Mission, ch, Chapman	2.70
The Fates, King F. Co.	2.35
Independent, fy, Growers' F. Co.	2.25
Independent, ch, Growers' F. Co.	1.85
Duquesne, imp, Duquesne F. Co.	2.35
Duquesne, Duquesne, F. Co.	2.00
Fort Pitt, Duquesne F. Co., imp	1.75
Fort Pitt, Duquesne F. Co.	1.70
Euclid, Growers' F. Co.	2.15
Uplanders, Growers' F. Co.	2.45
Overland, imp, Growers' F. Co.	2.75
Overland, sd, imp	2.15
Columbia, National O. Co.	1.80
Standard Orange Co.	1.40
PARSON BROWNS.	
Vista De Robles, Stewart F. Co.	$1.30
TANGERINES—HALVES.	
Salt Lake	$1.00
LEMONS.	
Euclid, Growers' F. Co.	$2.70
Flower	2.20

(Searchlight District.)
Searchlight Parallel ..... $9.50 ....

—For 1000 shares.

SALES—Morning session: 5000 Cons. Mines at 4; 5000 do. at 4; 5000 California Hills at 2½; 1000 do. at 2¾.

SALES—Afternoon session: 5000 Searchlight Parallel at 9.50 per 1000; 1000 Johnnie M. & M. at 4¾. Off-board: 1000 Searchlight Parallel at 9.50 per 1000.

LOCAL PRODUCE MARKET

Business was inclined to be dull yesterday. There was only a fair passing trade and shipments to outside points were light. Eggs were the feature of the day's trading. Prices dropped 4½ cents in both candled selects and case-counts, following the ½-cent decline on Monday. For several days local handlers have been unable to ship eggs to the northern markets as prices there are about on the same level. Receipts are increasing, and with no shipping outlet prices as a result are low, therefore it is likely that the present quotations of 24 cents or candled and 20 cents on ranch case-count stock will be the bottom for the present. Receipts were 474 cases.

The firm tone which has been manifest in the butter market for some time was again shown yesterday. Creamery extras and firsts were firmly upheld. Notwithstanding heavy arrivals the market showed a strong undercurrent of strength. Arrivals were 47,850 pounds.

The cheese situation was unchanged over the previous day. There was a good movement of northern fresh and several varieties of eastern cheeses. Northern fresh moved out at 16½ cents. Receipts were 1564 pounds.

The market on Highlands and Lompoc potatoes was firm under the revised quotations. The outside range of $2.10 on Highlands was well received. Lompocs moved well at from $2.40 to $2.50 per hundredweight. Arrivals were 1122 sacks.

Arrivals of onions were a trifle more liberal but the market was so depleted the arrivals were used to fill orders that have been standing for some time. The market maintained its firmness and very little stock of the yellow variety moved out under $2.25 per hundredweight. Receipts were 300 sacks.

The bean market was firm on most varieties. No. 1 pinks were in best call. Arrivals were 978 sacks.

Sweet potatoes continued easy at yesterday's quotations. A fair movement was reported. Receipts were 188 sacks.

In the apple market no change was shown. There was a fair demand for the larger sized stock, which sold at full figures.

The only change noted in the green vegetable market was the advance of 25 cents on Mexican tomatoes. The stock sold yesterday at $2 per box. Local tomatoes are about cleaned up, very few were seen on the market, and these were of such poor quality that they received very little consideration from prospective buyers.

Prices Current.

EGGS—Fresh local ranch, candled, selected, 28; local ranch, 26; pullets, 22.

BUTTER — Price to trade, 31½c above quotations. Creamery extras, 37½ per lb.; creamery firsts, 35; ladle, 25 per lb.; country, 23.

CHEESE — Northern fresh, 18½; eastern daisies, 20; eastern twin, 20; Longhorns, 22; singles, 20; cheddars, 19; Oregon daisy, 19@20; Dom. Swiss, 24; wheel, 20; imported, 35; Limburger, 19; cream brick, 20; Edam, 2.50; Sierra, 1.10 per box; Neufachtel, 1.00 per box; Camembert, 1.20 per box; Canada cream, 1.00@1.10 per box; Roquefort, 53; German Breakfast, 1.10.

BEANS — Pink, No. 1, 2.75; Lady Washington, No. 1, 4.75; small white, No. 1, 4.75; limas, No. 1, 6.50; black eyes, 4.50@5.00; Garvanzas, 4.50; Mexican Reds, 4.50; Bayous, 4.50@5.00.

DRIED FRUITS—Apples, evaporated, 11@11½; Chico, fancy, 15; orange and lemon peel, 20; currants, in bulk, 12½; currants, packaged, 13; fancy, 1-lb., 20@21; dates, packages, imported, Fards, fancy, 6c, 50@5½; Fards, fancy, 5-lb., 11@13½; Golden, 6c, 7½@8½; packages, 9@11. Figs, black and white, 25c, 1.50@1.75; Figs, white, 6 oz. packages, 25c, 1.75@1.75; 12 oz., 15c, 90; 24 oz., 25c, 1.50; 4-lb. cartons, 1.20, 1.00; imported, 1.25@1.50. Prunes, 30-40, 14; 40-50, 13; 50-60, 12; 60-70, 10@11; 70-80, 9@10; 80-90, 8@9; 90-100, 7½@8; (when packed in 50-lb. boxes, 1½c extra.) Apricots, 10@17. Pears, 13@15. Plums, 10.

RAISINS — Sultanas, bleached, 10@11; unbleached, 7@7½; seeded, 9 for 10-oz. pkgs., 7 for 12-oz. pkgs. London Layers, 2-crown, 1.50; 3-crown, 1.75; 4-crown, 2.00; 5-crown, 2.25; 6-crown, 2.50; loose Muscatels, 3-crown, 6; 4-crown, 7.

NUTS—New almonds, fancy, IXL, 18½@22; Brazil, 20; filberts, large, new crop, 15; pecans, large, 12; pine nuts, 16; peanuts, California raw, 6@6½; roasted, 7@7½; Japan, 6@6½; Rice grain, 6.25@6.50; cocoanuts, 90 per doz.; popcorn, local, 1.75@5.00; eastern, 2.50; Manchurian, 12½; walnuts, No. 1 Asa'n., 14; Italian chestnuts, 9@11; budded walnuts, 18; unbleached walnuts, 12@13½.

HONEY—Comb, fancy, water white, 1-lb. frames, 18@19; light amber, 13@14; white, 14@15; extracted, light amber, 7½; water white, 8½; white, 8; beeswax, 30 per lb.

CITRUS FRUITS — New navels, 1.50@2.50; lemons, 2.00@2.50; unpacked stock, 1.75@2.00; seedling grapefruit, 2.50; seedless grapefruit, 4.00@4.50; limes, 1.25 per 100.

FRESH FRUITS—Apples, Bellefleurs, 4-tier, 1.25@1.40; 4¼-tier, 1.15@1.25; Jonathans, 4-tier, 2.25@2.35; Spitzenbergens, 4-tier, 2.00@2.00; 4½-tier, 1.10; Greenings, 1.35; Rome Beauty, 2.50; Pearmains, 4-tier, 1.25; Colorado Gances, 2.00; Smith Ciders, 1.35; Missouri Pippins, 4-tier, 2.00@2.25. W. W. Pearmains, 4-tier, 1.50; Colorado Winesaps, 2.75; Ben Davis, 4-tier, 1.50@1.65; N. Y. Pippins, 4-tier, 1.75; Ben Caps, 1.50; bananas, 3¼ lb.; pineapples, 3@6; pears, Bartletts, 7 cents per lb.; alligator pears, 4.00@6.00 doz.; tangerines, 1.40 a lug box; imported grapes, 10.00 per bbl.

BERRIES—Strawberries, 15@17 per basket; cranberries, Howe, 11.50@12.00; Jersey cranberries, 6.50@8.00.

ONIONS AND CHILI—Strings, 13@14; loose, 12; Mexican black, 2½; Chili Tepins, 1.00; Japan 16; green chili, 20@25. Onions—Yellow Danvers, northern, 2.25; Australian Brown, northern, 2.25; White Wax onions, 2.50; Nevada, 2.25; Oregon, 2.00; garlic, 7@8.

POTATOES—Sweet, yellow, 2.25@2.75 a crt.; Highlands, 2.00@2.10; Salinas, 2.25@2.50; Lompocs, 2.40@2.50; Oregon Early Rose, 2.25@2.35.

GREEN VEGETABLES—Beets, 1.50 a sack; carrots, 1.00@1.10 a sack; parsley, 25@30 per doz.; turnips, 1.25 a sack; peas, 8@9c; beans, wax, 10 per lb.; green beans, 20; watercress, 35@40 per doz.; spinach, 20; cabbage, 1.00@1.25 per sack; red cabbage, 3.00@3.50 a cwt.; green onions, 20 per doz.; leeks, 40 per doz.; lettuce, common, 1.00@1.25 per crate; parsnips, 1½@2 per lb.; celery, new, 5.00@5.25 per crate; hothouse mushrooms, 50@1.00 per lb.; artichokes, northern, 1.60@1.80 per doz.; red chili peppers, 15@16 per lb.; celery root, 5 per lb.; rhubarb, winter crimson, 1.25@1.50; summer squash, local, 1.00 box; cucumbers, hothouse, 1.00@2.00; bell peppers, 40; eggplant, 30; cauliflower, 1.50@1.75 a box; Brussels sprouts, 10; Mexican tomatoes, 2.00 a lug box; new asparagus, 20@25.

POULTRY—Dealers buy from the producer, live weight. Old roosters, 8; stags, 9; hens, 12@13; squab pigeons, 1.75 per doz.; fryers, 30; broilers, 25; roasters, 16; turkeys, 16@18; ducks, 17; geese, 14. Wholesaler sells to retailer, live weight: Hens, 15@18; fryers, 23; broilers, 22; squabs, 2.50; old roosters, 11; turkeys, 19@21; geese, 12; ducks, 20; roasters, 19; stags, 11. Dressed weight averages from 2c to 4c higher than live weight.

BACON — Winchester, 8-10 lb. bacon, 18½; Winchester, 6-8 lb. bacon, 19½; Empire, 19½; Premium, 25; Atlas bacon, 17; Sunlight bacon, 19½; Rex breakfast bacon, 8-10 avg., 18½; Rex breakfast bacon, 12 avg., 18½; Rex bacon, 6-8 avg., 19½; Colonial, 10-12, 17½; 13-14, 17½; Hauser's Pride bacon, 6-8 avg., 22; Angelus bacon, 6-8 avg., 19; Angelus bacon, 8-10 avgs., 18; Angelus bacon, 10-12 avg., 18; Star bacon, 6-8 avg., 20½; Shield bacon, 6-8 avg., 15½; 8-10, 19½; 10-12, 17½; Colonial bacon, 8-10 avg., 17½; 10-12 avg., 16½; 12-14 avg., 16½; bacon strips, 15½; bacon backs, 16½; smoked beef tongues, 25; dried beef insides, 24½; dried beef knuckles, 22½; boiled beef tongues, 31; boiled and smoked beef tongues, 33.

DRY SALTED MEATS—Dry salt bellies, 12-14 avg., 16; dry salt bellies, 14-16 avg., 15½; dry salt fat backs, 14-20, 12½; loin backs, 13; short clear, square cut, 12½.

Meals—Per 100 lbs.	1-lb. Sks.	10-lb. Sks.	25-lb. Sks.	50-lb. Sks.
Capitol flour	2.30	2.10	2.05	2.00
Graham flour	4.75	4.55	4.50	4.45
Buckwheat flour	3.00	2.80	2.75	2.70
Buckwheat flour, pure	3.90	3.70	3.65	3.60
Rye flour or meal	2.90	2.70	2.65	2.60
Cornmeal, W. & P.	2.20	2.00	2.95	2.90
Oatmeal, Steel Cut	5.70	5.50	5.45	5.40
Oatmeal, ground	5.70	5.50	5.45	5.40
Hominy, large or small	4.00	3.70	4.15	4.10
Cracked wheat	2.90	2.70	2.65	2.60
Entire wheat flour	2.40	2.20	2.15	2.10
Pearl barley	6.70	6.50	6.45	6.40
Split peas, yellow	6.70	6.50	6.45	6.40
Split peas, green	8.20	8.00	7.95	7.90
Farina	2.90	2.70	2.65	2.60
Nutring Germ	4.90	4.70	4.65	4.60

GRAIN AND MEALS—Per 100 lbs. Alfalfa meals, 1.25; bone granulated, 2.05; bone meal, 2.05; blood meal, 2.25 XXXX beef scraps, 3.10; barley, rolled, 2.15; chareoal, 1.50; XXXX chick feed, 2.90; do., bale of 20 five-pound bags, 2.30; do., bale of 10-lb. bags, 2.10; corn, eastern, mixed, 1.70; corn, eastern white, 1.60; corn, small yellow, 2.00; feed meals, 2.10; Kaffir corn, 1.90; Egyptian corn, 1.90; Yellow Dent, 2.00; corn, cracked, 2.00; XXXX Dry Mash (a superior egg food,) per 50-lb. sack, 2.60; grit, granite, 60; millet, 3.75; chicken meal, 2.00; whole oat feed oats, 2.10; white feed oats, 2.00; rolled oats, 2.50; California clam shell, 55; do., white clam, 60; do., hard eastern oyster, 1.15; XXXX Special Dry Scratch Feed, 1.90; Hauser's, 1.85; shorts, 1.80; No. 1 wheat, 1.85; wheat, 100-lb. sack, 1.90; wheat, cracked, 100-lb. sacks, 2.00; middlings, 1.80; Milo maize, 1.80.

HAY—(Baled.) Following are jobbing prices for hay. Producers receive 1.00 to 2.00 less than these prices:

Choice tame oat hay	$25.00 @28.00
No. 1 oat hay	23.00 @26.00
Choice barley hay	21.00 @22.00
No. 1 barley hay	21.00 @22.00
No. 1 wheat hay	22.00 @25.00
Choice alfalfa hay	22.00 @25.00
No. 1 alfalfa hay	21.00 @24.00
Straw	11.00 @12.00

SUGAR—Prices are based on sacks. Bbbls., add 10c; ¼ bbls., 25c; and boxes, 50c per 100 lbs. All prices are net cash, from 2 to 7 days. Beet gran., 5.95; standard cane, 6.10; Standard berry, 6.10; Cube A, crushed or fine crushed, 6.60; Candy gran., 6.35; powdered, 6.35; Confectioners' A, 6.30; Mamolls A, 6.20; Extra C or B, 5.75; Golden C, 5.65; D, 5.55; Bowles 6x powdered, 20-lb. boxes, 8.60; Bowels 6x powdered, ½-bbls., 7.15; Bowles 6x powdered, bbls., 7.00; Bowles fine, 7.00.

FLOUR—Per bbl. Capitol, made of No. 1 hard and California wheat blended, 5.80; Aurora, 5.00; Mikado, 4.40; Trophy, 4.40; No. 1 hard bakers' made of hard wheat only, 4.40; Capital Bakers' Extra Hard and Cal. Wheat blended, 5.60; Our Giant (bakers'), 5.30; Eclipse, 5.00; LA4X Standard blended, 4.80; Purity blended, 5.00; Our Choice blended, 4.60; Morning Glory, 4.30. (Flour in ¼ sacks, 20c per bbl. higher.) Globe, 6.40; A1, 5.60; Silver Star, 4.80; XXX, 4.00; Sperry, 5.80; Drifted Snow, 5.80; Port Costa, 5.80; Golden Monarch, 5.60; La Pina, 5.00; Blue Bird, 4.20; Semolino, 6.60; Golden Rod, 6.40; Sperry's Ex., 6.50; Big Loaf, 5.80; Angelus Bakers', 5.80; Ball Brand, 5.30; Bakers' pastry, 4.30.

Pigs feet, kits	$ 1.35
Pigs feet, halves	2.35
Pigs feet, quarters	2.75
Pigs feet, barrels	10.00
Honey comb tripe, kits	1.15
Honey comb tripe, halves	4.85
Honey comb tripe, quarters	7.75
Pig pork, quarters	7.35
Pig pork, halves	14.50
Pig pork, barrels	27.50
Lamba tongue, kits	2.30
Lamba tongue, quarters	9.35
Corned beef, plate	11.00 bbl., 6.00 ½ bbl.
Corned beef, rump	10.00 bbl., 5.50 ½ bbl.
Corned beef, brisket	14.24 bbl., 7.50 ½ bbl.

LARD—Tierces, Diamond C lard, 14; Rex pure lard, 13; Red Star lard, 11½; Augelus lard, 11; Silver Leaf, 12; Premium lard, 14; Armour's Simon Pure lard, 14; Helmet, 12½; Shield, 11½; White Label, 10½; White Ribbon Comp., 8½; Sustene, 11½; Diamond C shortening, 13½; Violet lard compound, 7; Jewel 5-50 compound, 8½; Cottosuet, yellow, 8½; Cottosuet, white, 10; Armour's Vegetoline, 8½; Pennant Compound, 7½. (The above quotations are for tierces, add 1½c for tubs or single cans; 2c for large pails, 3c for medium pails, and 1 cent for small pails.) Cottolene, 60-lb. case, 30; small, 15; medium or 6 large, 7.25; 5-case lots, 7.25; 10-case lots, 7.20; 25-case lots, 7.10; Baker's Cottolene, 3 bbls., lb., 10½.

HAMS—Per lb., Diamond C hams, 12-16, 13½; Diamond C skinned hams, 19½; Rex hams, 14-15, 17½; Rex skinned hams, 19½; Pioneer hams, 14-16; 17½; smoked picnic hams, 12, boiled hams, boneless, 25½; Angelus hams, 15½; Angelus skinned hams, 17; boiled hams, 23; Hauser's Pride, 16½; Hauser's skinned hams, 18½; boiled hams, 28; Empire skinned hams, 15½; Empire hams, 18½; Empire picnic hams, 12½; Premium skinned hams, 19½; Premium hams, 16-12, 19½; 13-16, 19½; Atlas hams, 16-17; Premium boiled hams, 25½; Armour's Star hams, 10-12, 18½; 12-14, 18½; 14-16, 18½; skinned, 14-18, 19½; boiled hams, 24½; Armour's Skinned hams, 10-12, 17½; 13-14, 17½; 14-16, 17½; Shield, skinned, 14-18, 17½; picnics, 6-8, 11½; Armour's Colonial hams, 16-12, 16½; 12-16, 16½.

LIVE STOCK—Based on delivered weights in Los Angeles (furnished by Hauser Packing Co.): Steers, 5¼; heifers, 4½; cows, 4; calves, 5½@6½; small calves, 7; milk calves, 7½; wethers, 3.50 a head; ewes, 3.25; lambs, 3.25; hogs, 175-225 lbs., 6¼@6¾; hogs, 225@300, 6@6¼; yearlings, 5.50.

BEEF—Steers, per lb. net, No. 1, 10½; medium, 10; No. 2, 9½; heifers, No. 1, 10; medium, 9½; cows, hind quarters, 12; steers, fore quarters, 9; heifers, hind quarters, 12; fore quarters, 8; short loins, 20; loin butts, 12½; loins, No. 1, 16; ribs, No. 1, 13; loins, No. 2, 14; ribs, 12; full chucks, 8½; short chucks, 8½; triangles, 8; plates, 7½; short rounds and rumps, 10; steer rounds, butt on, 10½; tenderloins, fresh, 25; do., frozen, 18; shoulder clods, 13; rolls, 10; boned trimmings, 7½; shanks, 4; flank steaks, 12; sweetbreads, 25; quarters, 8; heifers, hind quarters, 11; heifer rounds, 10½; fresh tongues, 12; suet, 2; cod fat, 7; livers, 7; ox tails, each, 25; brains, each, 10; hearts, 6; clean tripe, each, 20; feet, each, 7½; heads, 5 per lb.; kidneys, each, 5; cooked tripe, each, $2.50.

MUTTON—Per lb. net, lambs, plain, 12½; lambs, caul, 12; yearlings, 10; wethers, 9½; ewes, 8; racks, 12½; legs, 13; loins, 16½; tongues, each, 2; plucks, each, 2; heads, skinned, each, 10; brains, 2; livers, hearts, 2½.

PORK—Per lb., net, dressed hogs, head on, 11; do., head off, 12; trimmed hogs, 13½; loins, fresh, 15; local, frozen, 15; legs, 14; shoulders, 11½; picnics, 11; butts, 11; bellies, 14; trimmings, 10; tenderloins, 30; spare ribs, fresh, 17½; do., frozen, 8; head, 7; back fat, 12; tails, 6; neck bones, 5; tongues, 10; pigs' feet, each, 2½; livers, 7; hearts, per lb., 6; plucks, each, 7; kidneys, per lb., 7.

SAUSAGE—Per lb., net, fresh pork links, 11½; Spanish style pork, 11½; sour head cheese, 10; bologna style, 9; Coney Island style Frankfurt, 9; rebraed, in bladders, 13; tongue loaf (new,) 20.

OIL LIST.

W. W. oil, iron bbls., drums and tank wagon ..... $ .08½
Pearl oil, cases 15½
Astral oil, cases, 2-5s 15½
Elaine oil, cases, 2-5s 19½
Eocene oil, cases, 2-5s 19½
V. M. & P. naphtha, iron bbls., drums and tank wagons ..... .14
V. M. & P. naphtha, cases, 2-5s ..... .21
Red Crown gasoline, iron bbls., drums and tank wagons 15½
Red Crown gasoline, cases, 2-5s 22½
85 per cent. gasoline, in bbls. 13½
85 per cent. gasoline, in cases 20½
Engine distillate, iron bbls., drums and tank wagons ..... .08
Engine distillate, cases, 2-5s 15½
Turpentine, in cases ..... .72
Turpentine, 10-case lots ..... .71
Turpentine, iron bbls., (50-gal.) ..... .66
Turpentine iron bbls., (100-gal.) ..... .64
Linseed oil, raw, in 1 to 4-lb bbls ..... .77
Linseed oil, boiled, in 1 to 4-lb. bbls ..... .79
Linseed oil, cases, 1c per gal. higher.
Linseed oil, in 5 bbls. and over, raw ..... .76
Linseed oil, in 5 bbls. and over, boiled .. .78
Aroturpa, cases, 2-5s ..... .31
Aroturpa, 10-case lots ..... .29
Aroturpa, in iron bbls., 50-gal. ..... .27
Aroturpa, in iron bbls., 100-gal. ..... .25

LOS ANGELES EXCHANGE.

Low-priced Oil Shares Are Active and Some of the Local Bank Stocks Show Tendency to Soar.

California Midway kept in the public eye on the Los Angeles Stock Exchange yesterday, easing off slightly toward the end of the afternoon call. It closed at 16 3-8 cents, but sold as high as 17 2-8. National Pacific, formerly Consolidated Midway, was also active and closed at 2¼ cents. In the higher priced oil issues Mexican Petroleum preferred sold at $86, closing at 85.75, and the common sold at $55, closing at 54.75.

Union Oil sold at 98.25 and Union Provident at 98.00. Home Telephone preferred was active at better than $77, and two shares of First National Bank stock sold off board at 670, closing at 662.50. Other bank shares were strong.

As usual since the trading in unlisted shares was inaugurated there was some brisk bidding on the local exchange.

SAN FRANCISCO EXCHANGE.

Belmont Sells in New York and Here Much Higher Than Usual. News from the Camps.

[Special Service to The Times by B. F. Taylor, 112 West Fourth street, Los Angeles.]

SAN FRANCISCO, Feb. 20.—There was absolutely no feature to Southern Nevada stocks except Belmont, which sold in New York as high as 9⅝, closed here 9.57½; bid up 2½ points. Manhattan stocks were unchanged to a shade stronger. Stocks in the outlying camps were unchanged to a little weaker. Montana sold at 1.07½ during the morning session.

In the Comstock division prices showed no changes of importance. The market was without any special news, trading was of small volume.

Following are the closing bid and asked prices:

Goldfield	—Close— Bid.	Ask.
District—		
Atlanta	15	17
Booth	6	7
Blue Bull	6	8
Cel. Min.	2	3
C. O. D.

The Los Angeles Times
The Pink Sheet—4 Pages—Illustrated.

XXIst YEAR. WEDNESDAY MORNING, FEBRUARY 21, 1912. PRICE: [illegible]

The House of Biehl
Importing Tailors

COMBINE HOUSE OF BIEHL ADVANCED TAILORING with our superb line of imported spring and summer woolens if you would dress well and dress right.
For every dollar you pay we give two in value and satisfaction.
Our show windows will interest, and a single order will convince you.

SUITS $30 to $60

516 South Broadway.

Special Notice

As the steamship Harvard is in drydock, being overhauled,

The Yale

Will Sail on the Following Dates for

San Francisco

MONDAY, FEB. 19th.
THURSDAY, FEB. 22nd.

For San Francisco
From Salt Lake Depot, Los Angeles at 9 p.m. on Sundays, Tuesdays Thursdays and Fridays.

For San Diego
Thursdays and Saturdays.

Round Trip Rates
For tickets, folders, etc., apply
Pacific Navigation Company
601 So. Spring Street.
Phones: F2067 Bdwy 2588.

Through Tourist Sleepers

TO CHICAGO, ST. LOUIS AND OTHER EASTERN POINTS

Via SOUTHERN PACIFIC and BURLINGTON ROUTE through San Francisco, Salt Lake City, Scenic Colorado and Denver.

Leave Los Angeles 2:30 p.m. Monday, Tuesday, Wednesday and Saturday. All cars are personally conducted and stop over ten hours at San Francisco giving passengers an opportunity to visit many points of interest.

We can also give you a scenic trip via Portland and Seattle.

Call and see us. We will be glad to give you full information and plan your journey East.

W. W. ELLIOTT, General Agent
526 S. Spring Street
Los Angeles, Cal.

WORK GUARANTEED

Teeth Made Without Plates	$4.00
Crowns	$4.00
Gold Fillings	$4.00
Teeth Extracted Without Pain	$1.00
Silver Fillings	$1.00

Whalebone Painless Dentists
Take Elevator to Second Floor
437 South Broadway.

...n's Clothing
Clothes for Men and Young Men
DESMOND'S
Corner Third and Spring Street.

...ENTIST
Missing Teeth Replaced.
Good as Nature's Best.
DR. HUMELBAUGH.

...e Bootery
Smart Shoes for Women
432 BROADWAY

WEBB'S HAIR TONIC
...stimulates growth of hair—prevents falling. The ... ever produced. For sale by BOSWELL & NOYES, ... Corner Third. 50c

Automobiles to Rally on the Van Nuys Boulevard.

Washington's Birthday (tomorrow) will mark the first anniversary of the booming new town of Van Nuys in the San Fernando Valley. To celebrate its birthday a free barbecue will be served there in most attractive style. Many automobilists will go up to take a spin on the magnificent fifteen-mile boulevard, now completed except one short link, and to see what has been accomplished in one short year.

Washington's Birthday.

FAST ENTRIES BIG ROAD RACE.

Bakersfield Motor Meet Calls Many Men.

Valley Drivers to Compete Over Rough Roads.

Stutz, Buick, Mitchell, Reo and Ford to Start.

[BY DIRECT WIRE TO THE TIMES.]

BAKERSFIELD (Cal.) Feb. 20.—[Exclusive Dispatch.] Fifteen cars are entered in the automobile road race to be run on Washington's Birthday twice around a course from Bakersfield by way of the Old River, Maricopa, Taft, McKittrick, Rio Bravo, Rosedale and back to Bakersfield, a distance of 212 miles for the two laps. All the cars will run together, starting at H and Nineteenth streets in this city, but for the purpose of awarding the prizes the machines are divided into light and heavy classes, 300 cubic inches displacement being the dividing line.

The light cars will be entitled to take first, second and third money, but the heavy cars may compete for only first and second. The prizes are $1000, $700 and $300, cash, and a $200 silver cup, presented by the owners of the Lakeview Oil Company. The race has the sanction of the American Automobile Association, which will be represented by E. G. Kuster of Los Angeles. All the other officials will be local men, former Congressman C. A. Barlow being the referee.

The road has been much improved since the course was selected, and it is now in fair condition. This does not mean that it is anything like the Santa Monica road race course, which motorist admit is the fastest in the world. In many respects, however, the contest will be as much of endurance as of speed, and the provision that the light cars may take first money is by no means considered an empty privilege.

THE ENTRIES.

Following are the entries, car and driver being named in order:

Nyberg, driver Scott; Gale, driver Hammett; Mitchell, driver Phil Klipstein; Pope Hartford, driver Jack Maddux; Flanders, driver C. R. Klein; Buick, driver C. Hollenbeck; Buick, driver P. D. Gochnerouer; Buick, driver George Blast; Stutz, driver Jack Bayse; National, driver Glenn Packer; Reo, driver T. W. Marsh; Ford, driver C. Lyman; Reo, driver S. S. Weaver; Knox, driver W. M. Moore; Stutz, driver Puckstele.

Ready for First Game.

STANFORD UNIVERSITY, Feb. 20.—[By A. P. Night Wire.] California and Stanford will meet in their first game of intercollegiate soccer football at 2:30 o'clock Thursday afternoon on Stanford Field. The two university teams clashed twice before soccer was recognized as intercollegiate sport, Stanford winning both contests.

Men of the Hour on February 22.

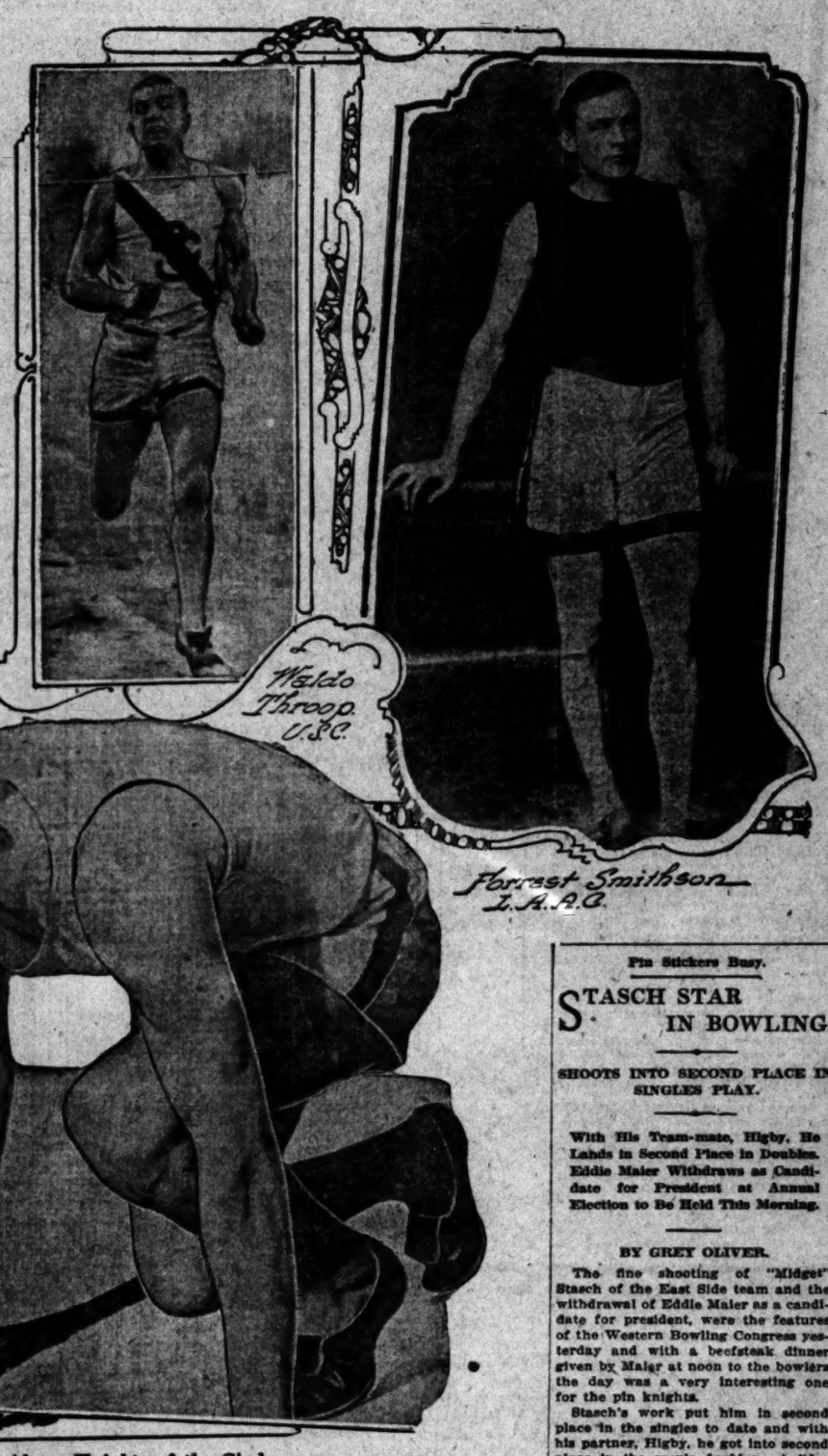

The Above Knights of the Cinder
Are counted as thrill furnishers in the A.A.U. meet. Every man a star.

Alfred Ware Star.

REAL CLASS SHOWN IN SAWTELLE TRY-OUTS.

ONE hundred and nineteen grammar school athletes were seen in action yesterday afternoon on the grounds of the Sawtelle public school, where the first track meet of The Times Camp series was in session. The affair was not a district meet such as will take place Saturday afternoon on the Jefferson grounds at Santa Monica, but was the greatest junior meet ever held in Southern California, though nothing more than a home tryout in which the boys of the Sawtelle grades competed for the glory of the sport.

In the fifty-yard dash, there were thirty entries and the race was run in five heats as follows: Arthur Ashton, Wayne Dixon, Edward Markham, Donald Summerville, Elmer Bell, Bill Summers. Arthur Ashton won.

Second heat—Wayne Dixon, Charles Patten, Alfred Ware, Arthur McDonald, Elmer Riley, Earl Ashton. Alfred Ware won.

Third heat—Charles Speaker, James Prickett, Donald Lord, Wayne Dixon, Auton Boyer, Ralph Caldwell. Wayne Dixon won.

Fourth heat—Derrell Turnmier, Jesse Bryant, Eddie Winslow, Lawton Boyer, Elmer Riley, Donald Lord. Elmer Riley won.

Fifth heat—Elbie Young, Bill Ware, Charles Potter, Harold Cyler. Charles Potter won.

Final heat—Arthur Ashton, Alfred Ware, Wayne Dixon, Elmer Riley, Charles Potter, Arthur McDonald. Alfred Ware won, Charles Potter second; time 7 1-5s.

The next event was the high jump. The lads started at three feet and went up to four feet nine, where the winner was declared to be Alfred Ware. Arthur McDonald and Charles Potter tied for second at four three.

The list of high jumpers ran as follows: Edwin Meekam, Elmer Bell, Arthur Ashton, Harold Turnmier, Teddie Winslow, James Prickett, Donald Ward, Arthur Ward, Arthur McDonald, Charles Potter, William Ware, Elbie Young, Alfred Ware, Wayne Dixon, Clarence Owens and Martin Boyer.

The next race was the 352-yard run, a race of The Times Camp programme which appeals to the schoolboy as strongly as the mile does to the college athlete. In this modified grind Alfred Ware won out over

(Continued on Fourth Page.)

On Bovard Field.

HIGH MARKS SEEM DOOMED.

A.A.U. Track Meet Menaces Records.

Galaxy of Stars Entered for Great Event.

Veterans in Fear of Rising Generation.

BY OWEN R. BIRD.

At the witching hour of twelve last night the entry list for the A.A.U. meet on Bovard Field, February 22, closed amid much eclat, and when the final count was taken, 177 athletes were down on the big book, ranging from Phoenix, Ariz., to Santa Paula. During the last few days of the registration the rush was awful, as all the coaches waited till the last minute to see who were going to be their best men.

It is just for this reason, however, that the meet will be a history maker in the annals of southern athletics, as every man in every event is the best from the college, high school or athletic club which he will represent.

The competition in all the events, from the grammar school 100-yard dashes, to the college relay, will be keen and fought out to the last ditch.

All the veterans are worried over the crop of rising stars among the younger generation, while these rising ones are out for blood, having everything to win, and nothing to lose. The 100-yard dash is an example of this. Here Throop of the University of Southern California, counted the fastest man ever developed on the Pacific Coast, will be pitted against Foster and Baer of Oxy, two youngsters who have come out this season for the first time, with records of ten flat. Now ten flat is not made every day, and any nine-four man has to get up and travel to beat this.

The high school hundred has Jackson of Citrus Union and Foster of Oxy Prep, and Johnson of Los Angeles High School. All these men are in even time and the going here will be just as hard fought as in the senior event.

SOME DETAILS.

Before going any further a few remarks as to time, place, etc., will not be out of place. The meet will start at 12:30 p.m. sharp. All the contestants must be on the field at high noon for the purpose of receiving their numbers and classification in events. This will be taken care of by Head Clerk of the Course Bob Weaver. Three calls will be given for each event, and one minute will be allowed after the third call for contestants to get on the marks, then comes the gun.

There will be heats in such races as warrant it, and these will be run off between the longer events, in order to give the contestants sufficient rest. Nobody will be allowed on the field but the officials and the men who are competing at the time in an event. Trainers are not to follow their men on the field. There will be an official score-keeper and two official announcers.

The results of the Los Angeles Athletic Club road race from Venice will be flashed over the road telephones to the field, and the course of the runners given to the bleachers at intervals of ten minutes during the time of the race from the beach. The Marathon will finish on the field between 1:15 p.m. and 1:45 p.m. and during this time some of the special events will be run off.

No runner will be allowed in an event unless he is wearing his number and has reported to the clerk of the course.

Taking this meet all in all, it will be one of the greatest athletic conclaves ever staged in the South. The entry list exceeds that of other years by nearly 100. Then the great road race will finish on the field of strife, with a heart-breaking half-mile sprint around the track. The events will all be fought to the last. The rivalry will be keen between the competing schools. Oxy is out for the first time this year with a really strong team, U.S.C. has set its student heart on coming home with the winning score, while the star team from the L.A.A.C. expects to have things almost its own way, counting on first places to win.

Every athletic authority who has looked at the entry list has said "Wow, what a meet!" Records should go in the hurdles, 100-yard dashes, both open and high school; the two-twenty mark will be in danger; the pole vault will totter, in fact all the stunts will be nerve-racking.

KILLER IN TOWN.

White Hope With Death-Dealing Blow Challenges World to Combat. Six Feet Three Inches in Height.

Mark Shaughnessy, accompanied by the Russian giant, Jack Leon, a new white hope wearing two of the most perfectly beautiful tin ears seen in a year's travel, arrived in Los Angeles last night and immediately issued a sweeping challenge to any white or black hope in this vicinity. Leon, who is an enormous man, measuring over 6 feet and 3 inches in height, has not fought for a year, since the death of Bill Dunning as the result of a fight with Leon.

Another Shock.

CHICAGO, Feb. 20.—[By A. P. Night Wire.] University of Chicago students were surprised regarding the athletic situation in that institution today when they discovered that the board of physical culture was considering the advisability of dropping baseball this spring. Students think baseball may be called off at least temporarily pending the settlement of the amateur question in the "Big Eight."

Pin Stickers Busy.

STASCH STAR IN BOWLING.

SHOOTS INTO SECOND PLACE IN SINGLES PLAY.

With His Team-mate, Higby, He Lands in Second Place in Doubles. Eddie Maier Withdraws as Candidate for President at Annual Election to Be Held This Morning.

BY GREY OLIVER.

The fine shooting of "Midget" Stasch of the East Side team and the withdrawal of Eddie Maier as a candidate for president, were the features of the Western Bowling Congress yesterday and with a beefsteak dinner given by Maier at noon to the bowlers the day was a very interesting one for the pin knights.

Stasch's work put him in second place in the singles to date and with his partner, Higby, he got into second place in the men's doubles. A "decent" game in his first bunch of frames might have placed him in first position in the singles, but his chances were spoiled when he rolled but 154. He followed this with a 200 game and wound up with 245.

Eddie Maier, president of the local tournament association, created a mild surprise in the evening at 5 o'clock by announcing his withdrawal as a candidate for premier honors and there were many expressions of regret at this for he is a good sport and an ardent admirer of the bowling game. The field is now left to James Morley of this city and he appears to have no opposition at this time and it is not likely that any will develop this morning before 10 o'clock, when the annual election of officers is to be held at the Angeles Hotel.

To show his interest in the congress Maier tendered one of his beefsteak dinners to the visiting bowlers yesterday noon, at the Maier Brewery, and about 100 partook of his hospitality, music, steak and refreshments being provided.

Aside from the work of Stasch and Higby there was little startling in the play yesterday. The menu seemed to shoot in spots as it were, one had game being followed by a good one and vice versa. The programme consisted of singles, doubles and five-man team play.

WHAT M'GRAW USED ALEX. SMITH FOR.

"Speaking about horse racing," said an old ball player yesterday, "Abe Attell is not the only one that bucks the book-makers and hundreds of us know it. McGraw of the New York Giants is the real live one for the tracks.

"Why, four years ago, or in 1907, he had a fellow on the Giant team known to everyone as Broadway Alex Smith. He was supposed to be there as a catcher, but all he did was to carry bets to the race track from McGraw and the other New York players. What do you know about that as a job for a ball player?"

On the Links.

PERFECT DAY AT ANNANDALE.

Everybody Happy and Golfers Tee Off Merrily.

Los Angeles Scores Third Win from Redlands.

Defeat of Jevne Feature of Spectacular Play.

BY ALMA WHITAKER.

The second day of the Women's invitation golf tournament at the Annandale Country Club will be remembered as one of those almost perfect days, in which every thing went properly and everybody was happy and satisfied. It was thoroughly jolly from start to finish and even the grouchiest member—I won't tell you his name—smiled benignly.

In the first round of the tournament, the two conspicuously best lady players were Miss Katherine Harley and Mrs. L. M. Kennett, who likewise renewed their successes in the mixed foursomes later.

Mrs. Kennett, who is petite and wears the jolliest striped sweater, played Mrs. MacLaughlin and defeated her by 5 and 4. This was a foregone conclusion since Miss Kennett is an experienced player and Mrs. MacLaughlin a comparative beginner, but the latter lady put up a splendid game. Indeed, they were all square at the seventh, after which Mrs. Kennett asserted herself.

Miss Harley played Mrs. Harry Kearns, with somewhat the same result, for, while Mrs. Kearns is no duffer, Miss Harley is an ex-National Champion, and a very particular first-class player, easily the star of the tournament. Her driving is a joy to watch, and only her putting leaves something to be desired. We realize how proud of her that Fall River Club, Mass., must be. Redlands, which claims her temporarily, is basking blandly in reflected glory.

Mrs. J. V. Eliot won her match against Mrs. Herbert Munn by 3 and 1, after an excellent game. Mrs. Eliot's putting had greatly improved from the previous day and she holed several balls from off the edge of the green. Mrs. Munn, too, was putting splendidly and playing well.

In the play-off of her tie with Mr. Jewett in the men's tournament, by the way, Mrs. Eliot won with flying honors, and it is something to be the winner of a men's event.

Mrs. Martin Chase, looking prettier than ever in white with chic dashes of red, won her game from Mrs. Howe, who was feeling more confidence than on the previous day. Mrs. Chase plays well at all times and came in in Bogey figures. Mrs. Howe made a number of good putts and felt that her defeat was not an ignominious one.

Miss Mildred Smith won from Mrs. Atkinson by 6 and 4, and Mrs. Van Dyke, who was formerly known to golfing fame as Miss Moulton and is now a bride of a month, defeated Mrs. Oliver of Santa Barbara by default. Mrs. Oliver regarded discretion as the better part of valour and conceded Mrs. Van Dyke's superiority after the first two holes.

Mrs. Hodge of San Diego defeated Miss Marion Clark of San Gabriel by 4 and 2, and Miss Tomlinson of La Jolla, another well known player, made short work of Mrs. Hewitt. The latter lady was, however, playing a much better game yesterday and made several holes in Bogey.

It is noteworthy that all of the San Diego players are above the average and are coming out strongly in the tournament.

Today Mrs. Kennett plays Miss Smith, Mrs. Hodge plays Mrs. Eliot, Mrs. Chase plays Miss Tomlinson and Mrs. Van Dyke meets Miss Harley. At present it would seem that Mrs. Kennett and Miss Harley are to meet in the finals, when a most interesting match should be witnessed.

But the greatest fun of the day was the Mixed Foursomes in which many of the club's best men players took part. Hugo Johnstone, for instance. Can't you picture the thrilling moment of suspense while his partner was being selected and the comfortable sense of the fitness of things when he fell to the lot of Miss Harley? Very few of the men had previously met their partners, so that delicious feeling of hopeful expectation pervaded the air. And I know who was eminently satisfied and who was just a little disappointed, but I'm not going to tell you.

They played medal score, the best gross and the best net to receive attractive prizes in the shape of weighty silver cups.

Breathlessly the crowded terraces watched the play at the last hole and inquiries as to scores were called for with impatient enthusiasm.

The best gross score was made by Hugo Johnstone and Miss Harley—of course—with 81, and their 4 handicap gave them 77 net, which tied for best net score. They played with Mr. and Mrs. MacLaughlin, who made 93, less 5, a most commendable score under the circumstances. Mr. MacLaughlin ranks with the club's best players and his wife certainly rose to the occasion splendidly.

Miss Page and Mr. Kendall, whose names had been unobtrusively added to the entries over night, and whose handicap, 21, proclaimed them as not dangerous, quietly walked off with the best net prize, with a net score of 77, gross 101.

Mr. E. N. Wright and Miss Tomlinson played with Albert French and Mrs. Chase, the former gaining a net 78, with 10 handicap, and the latter 88, with 7 handicap.

At the last green all eyes were upon them and there were ribald masculine stories when Mrs. Chase lifted the ball in the bunker for Mr. French to play. But when Mr. French merely landed it higher up in the same bunker the laugh was turned. In the end he had to dislodge it himself and he did it so artistically that we all felt he had really arranged things very nicely for the grandstand.

Mrs. Munn and Tom French also made 78 net, with 8 handicap. Long before the eager shouts elicited the scores we knew that Mr. and Mrs. Eliot had been vanquished. They lacked that radiant air that betokens glad tidings. Mrs. Munn's approaching and putting were excellent and called forth considerable acclamation from the onlookers at the 18th hole.

Mrs. M. L. Kenneth and E. R. Williams played Miss Smith and J. D. Cady, the former coming through with a net score of 80, handicap 7, the latter getting 87 and 7.

The other scores were Mr. and Mrs. O. E. Hodge, 98-9-89; Mr. and Mrs. Atkinson, 106-13-87; Mrs. Howe and F. W. Gilchrist 116-11-99; Mrs. Kearne and Mr. Riley 104-11-93; Mrs. Oliver and Mr. A. Brand 98-9-87 and Mrs. Hewitt and Mr. Chaffee 101-11-90. Mrs. Tatum and Alvin French made 110-21-89, and E. H. Stafford and Mrs. DeWit 117-21-96.

Mrs. Hodge of San Diego showed a markedly improved game as she grew more familiar with the course, and Mrs. Oliver showed off with a number of long putts in the foursomes.

The great fun of the foursomes is occasioned by the unaccustomed lies in which the men find themselves. They have to play the course from a totally unusual standpoint. For a steady player, whose game deviates ever so slightly in the usual way, it is a most odd experience. For the woman it is no less interesting, they enjoy the thrill of playing all sorts of glorious balls and in any case, they all made a compact not to say "Oh, I am so sorry," or "Oh, please forgive me" more than they could possibly help.

For the rest society flocked in enthusiastic crowds and the terraces were crowded with lunch and tea parties. Mrs. Charles N. Post and her daughter-in-law were also entertaining at a very extensive luncheon party, comprising about forty-five guests in honor of Mrs. Marcy of Chicago. They had the whole of the sun-room gaily decorated with sweet peas and mimosa, and played auction bridge afterwards.

R. W. Salisbury, E. S. Armstrong, Conde Jones, Morris Phillips and several other star golfers from other cities have arrived in readiness for the championship tournament, and were here watching the play yesterday.

INTER-CLUB MATCH AT L. A. COUNTRY CLUB.

The Redlands team met the Los Angeles team on the links of the Los Angeles Country Club yesterday morning, in a high wind, the home club winning a third sweeping victory in the league with 6 points to 1.

The Redlands team, under the captaincy of Raymond Hornby, included Morris Phillips, M. E. Ginn, Harold Palmer, Albert Will, F. Miller and Mr. Lindsey.

The Los Angeles team were Norman MacBeth, Jack Jevne, Nat Wilshire, J. W. Wilson, Arthur Braly, Walter Cosby and L. T. Bradford.

Norman Mavbeth played Raymond Hornby, who found the local course unusually trying in its present condition. Macbeth was 3 up at the turn and subsequently won his match by 4 and 3.

The match between Morris Phillips and Jack Jevne was the best of the day and resulted in a glorious win for Morris Phillips by 2 and 1, the only Redlands man to make a point. Jevne, the hero of a dozen conquests; Jevne the possessor of cups and trophies; Jevne who had become regarded as almost invincible, fell before the splendid game of the Redlands man. And mind you, Jevne was three up at the turn, too. Phillips seemed inspired during the second half, which he did in two better than par, holding out incredibly long putts and taking five holes straight off in the second nine. After this Mr. Phillips can be expected to do anything. Who knows but what he has designs on the championship? He was reconnoitering the ground at Annandale in the afternoon and there was a far away look in his eyes that seemed to indicate crowns and things.

Nat Wilshire played against Maurice E. Ginn and only succeeded in vanquishing him by 2 and 1. It was a close match, played under difficulties. Mr. Wilshire was 1 up at the turn, an advantage he succeeded in maintaining.

J. W. Wilson defeated the long Mr. Harold Palmer by 2 and 2. There is no mush of Mr. Palmer that one feels he should be folded in two for ordinary occasions. He makes long wonderful drives with a serpentine finish and one feels that anything might happen. Mr. Wilson, on the other hand, is eminently reliable. We know almost to a certainty just what he will do, and he does it.

The Riverside team meets the Los Angeles team this morning, and many earnest prayers for a less windy day are being offered up.

At the Golf Tournament.

Mrs. L. M. Kennett, who won her first round in good style.

Miss Harley.

Women Golfers,
Who distinguished themselves yesterday at Annandale.

TODAY'S GOLF PROGRAMME.

Victoria Golf Club, Riverside, team plays Los Angeles Country Club on Beverly links.

Ladies' invitation tournament at Annandale.

Morning, second round match play.

Afternoon, 18-hole consolation handicap.

THREE GAMES PLAYED FOR RACQUET HONORS.

(BY A. P. NIGHT WIRE TO THE TIMES.)

BOSTON, Feb. 20.—Only three matches were played today in the preliminary round of the national racquet championship tournament at the Tennis and Racquet Club, owing to defaults.

Of the matches played, the best was that between Barrett Wendell, Jr., of this city and F. P. Rolland of Montreal. Four games were necessary before Wendell won. H. F. McCormick of Chicago had no difficulty in winning from C. Hutchinson.

ANOTHER INDOOR GAME.

As a result of the Co. A.-Vernon indoor baseball game last night the U. S. C. team and Co. A are to play an indoor game at Armory Hall on the night of Saturday, March 2.

Too Much Class.

CO. A INDOOR BASEBALL TEAM DEFEATS VERNON.

BY GREY OLIVER.

HAP HOGAN'S Vernon baseball team, which finished second in the Pacific Coast League race last year, was badly beaten last night at indoor baseball by the crack Co. A team at Armory Hall on South Spring street, the score being 15 to 7.

This was one time when real rooting did not avail much for the professionals for although Hogan started the game with a dash and a war cry that might have intimidated any other club, the soldiers were not scared and after the third inning made monkeys out of the Vernons.

It must be stated that the indoor ball is new to some of the Tigers and in addition to this the lighting was not of the best. This undoubtedly had a great deal to do with the play of the Tigers for they made many errors, principally in wild throws for they were not accustomed to the ball.

Mueller pitched for them and was touched freely, but he had poor support at times and should not be blamed entirely for the loss of the game. The Co. A boys are fast and are used to the slippery floor and had but little trouble in running around their heavier opponents.

What the spectators thought might develope into a row happened in the fifth inning when Pitcher Abbott of the soldier team rushed out into center field and grabbed Umpire Knowlton by the coat on account of one of his decisions. The same kind of a mix-up took place in an earlier inning when some of the Vernon players hauled the ump around for a minute but everyone took everything in good part and the game was a huge success in the fun line.

Speed McDonnell acted as catcher for the Tigers and surprised his friends by his agility. Hogan played first base for several innings and right field for a time and several other players shiftedt heir positions. Burrell was on third and Brashear on second and Kane played left short.

A description of such a game would be almost impossible for the plays were fast and furious and there were more stolen bases and strike outs than one would see in two ordinary games. One soldier spectator was the object of much laughter when a line foul bounced off his nose in the fourth inning. One lady created some excitement when her chair tipped over backwards and with some funny umpiring and the defeat of the Vernons the spectators and players alike had much to laugh at.

The Vernons made seven hits and seven runs and the soldiers fifteen runs and eighteen hits.

Score by innings:

Vernon	1	0	2	0	0	4	0	0	0—	7
Hits	1	0	2	1	0	2	0	0	0—	7
Soldiers	0	0	1	1	8	2	0	3	x—15	
Hits	2	1	3	1	6	2	0	3	x—18	

THREE-CUSHION PLAY.

Clark defeated Weaver last night 40 to 29 in their three-cushion game at the Nelms' room on West Fourth street. It was a long drawn out affair and play continued for ninety-seven innings. Both men made high runs of 3 but the feature of the game, if there was one, was the safety play. This evening Clark and Morse are to play off a tie for second prize and on Thursday night Weaver is to play the loser for third and fourth prizes.

Howard Is Sore.

Del Howard, who played last year with the Louisville team of the American Association, is scheduled to leave next Monday for the East to ascertain whether or not he has to play with that club. He says he does not want to under any circumstances.

He declares that the owner of the team will give him his release if he will agree not to play in the Association, but of course this is a foolish proposition.

Washington's Birthday Excursions

Between many points in California, on sale February 21 and 22, good for return until February 23. Southern Pacific.

National Orange Show

San Bernardino, February 19 to 24, $2.25 round trip, on sale February 18 to 24, inclusive. Return limit, February 26, 1912. Southern Pacific.

Los Angeles Branch
12th and Olive Sts.

Ford

Los Angeles Branch
12th and Olive Sts.

WHAT'S BEHIND IT?

What is it that is selling 75,000 Ford cars in 1912?

What is behind this enormous demand? Is it unusually clever advertising?

NO! Ford advertising never attempts to be "clever"—never aims at the spectacular—never dallies with the English language—merely states the facts of the case so that he who runs may read, and, reading, stop running and buy a FORD. Yet that is not the big factor.

Is it unusually clever dealers? No! Ford dealers rank at the top, are all wide-awake, keen, obliging, proud of the car and the good name of the firm. But there are many clever dealers trying to sell other automobiles.

WHAT IS IT?

Nothing but this—the guarantee of accomplishment. What sells these 75,000 to the 100,000 Ford cars already in use (one out of every five on the street.) Satisfied buyers are the backbone of the Ford success.

Ford Distributors and Branches in all the principal cities and towns in this country are at your very elbow to give you the service we maintain.

Ford Model T Touring Car, 4 cylinders, 5 passengers, fully equipped, f. o. b. Detroit	$690
Ford Model T Torpedo, 4 cylinders, 2 passengers, fully equipped, f. o. b. Detroit	$590
Ford Model T Coupelet Roadster, 4-cyl., 2-pass., reversible rumble seat, fully equipped, f. o. b. Detroit	$590
Ford Model T Town Car, (Landaulet 4-cyl., 5-pass., fully equipped, f. o. b. Detroit	$900
Ford Model T Delivery Car, capacity 750 pounds merchandise, fully equipped, f. o. b. Detroit	$700

The cars chassis with different bodies.

Write for booklet, "The A B C of Ford Model T," and learn in detail the superior merits in design and construction of Ford Model T. Address Department P.

Ford Motor Company
DETROIT.

FIRST ANNIVERSARY OF

VAN NUYS

The Wonder Town

Thursday, Feb. 22

THIS is the Celebration of the First Anniversary of the Opening of the Town. One year ago it was a barley field. Today it has splendid brick blocks, beautiful homes, newspaper, bank, miles of paved streets, parked, curbed and sidewalked.

FREE BARBECUE

By the Famous Spanish Chef Romero.

Free Auto Rides

See the $500,000 Genuine Asphalt Boulevard 15 Miles Long. No Property Sold or Offered for Sale.

TAKE A HOLIDAY RIDE

On the Prettiest Trolley Trip near Los Angeles. Through Cahuenga Pass. Enjoy the Free Barbecue and a Free Auto Ride on the Finest Boulevard in the World.

Special Excursion Fare for the Round Trip 50c

Purchase Tickets and Take Cars at the Hill Street Station

Pacific Electric Railway

Are you going East this year?

If you think of going East this year, telephone to me or drop me a postal card, and I will show you how the trip can be made most advantageously, both as to rates and accommodations.

E. W. McGee
Gen. Agent
334 South Spring St.
Telephone — A6224; Main 738; Broadway 1558.

Santa Fe

$10 Watches

Montgomery Bros., Jewelers, 4th & Broadway.

BUILDING

a tire reputation doesn't simply consist of building a tire business.

Price concessions to quantity buyers have brought sales volume to some tires.

But only thousands of single sales to thousands of satisfied individual users, can ever build such a reputation as now exists for

GOODRICH TIRES

B. F. Goodrich Co., Akron, Ohio
Los Angeles Branch
426 W. Pico Street.

Schweitzer Style Bratwurst, Pork Sausage, per pound .30

Naumann & Schill

226 So. Spring St. Branch 332 S. Main St.
Imported and Domestic Delicacies

"Dutch Chocolates" at "Christopher's" ALL FOUR STORES

Elastic Hosiery Made to Order
Trusses that Fit
Wheel Chairs for Sale
PACIFIC SURGICAL APPL. CO.

MIHRAN & CO.
Established 1878
ORIENTAL RUGS
232 S. Broadway

Absolutely no Guesswork Only $10.00

IL HOT WATER

Why are Superior, Automatic, Gasoline Charcoal and Coal Water Heaters Sanitary Heating Co., 427 S. Hill St.

Bladder Trouble

A Remedy with Definite Curative Qualities. Quickly Cures Backache, Kidney Pains, Cystitis, Irritation, Frequent or Scanty Urine. Free and Refined. Call or write.

Therapeutic Institute
Second Floor, 233 South Broadway
Los Angeles, Cal.

A. GREENE & SON

Exclusive Ladies' Tailors
SPRING GOODS ARE ARRIVING.
PLATES HAVE ARRIVED.
331-35 W. SEVENTH ST.
Third Floor over Southern Pacific Co.

New Perfection Oil Heater $3.95

AIR-TIGHT HEATERS
Agents for "Invert" Gas Heaters.
HENRY GUYOT,
239 So. Spring.

PARDE'S TONIC LAXATIVE

A herbal remedy, which acts promptly and thoroughly, clears away the cause of indigestion, constipation, sick headache, and all stomach troubles, and keeps the system in perfect order. No purging. No griping. One tablet (special price) for a few days only, 25 cents a package. At druggists.

Mr. Wad Invests in a Ticket to "Excuse Me" at the Majestic---Also in a Suit of Armor!

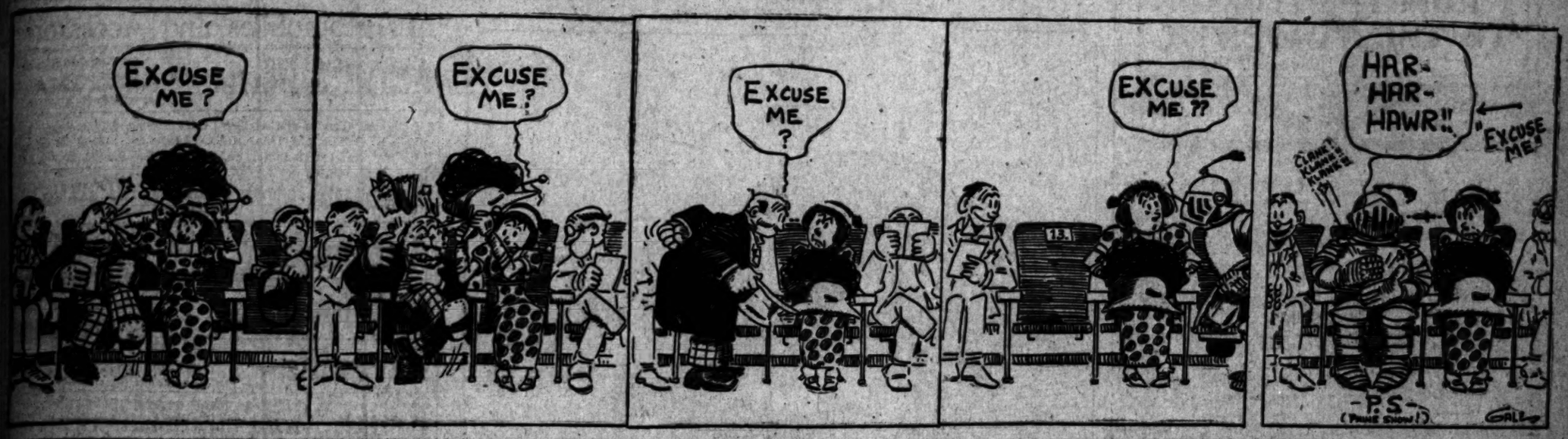

Tourney of Experts.

TENNIS TREAT IN STORE FOR WEEK-END FANS.

Maurice McLoughlin, Fresh from Davis Cup Contest in Australia, Arrives in Los Angeles and With Dr. Sumner Hardy, One of Best Players on Coast, and the Sutton Sisters, Will Show His Class.

BY R. A. WYNNE.

With the arrival yesterday afternoon of Maurice McLoughlin, the crimson-headed tennis crack from San Francisco, and Dr. Sumner Hardy, star of the Bay City, an impetus was given the interest in the most unusual wildwinter tournament of the Virginia Hotel at Long Beach, which begins tomorrow.

McLoughlin, who is fresh back from the invasion of the Antipodes made by the American tennis team in an effort to capture the Davis cup, will team with Dr. Hardy in a doubles match. It will be his first appearance on American courts since his return.

One of the greatest matches of the whole tournament, which lasts Thursday, Friday and Saturday, will be the game between McLoughlin and Brooke Bray of Los Angeles and Brentwood Park.

Bray is one of the best players in the section and has been improving greatly during the last winter. He has been playing with Thomas Bundy, winner of the All-Comers tournament at Newport year before last, and who is now rated as No. 3 among the tennis players of the United States, and if reports are correct Bray has won from Bundy quite frequently as the famous player has been playing in his best form.

With the arrival in Los Angeles of McLoughlin and Hardy, supported by Bundy and a few other well-known players, immediately related to the Los Angeles Country Club at Beverly, where they devoted the afternoon to practice play.

McLoughlin and Hardy should make a great team in doubles as they are exactly the opposite in styles. McLoughlin is the daring buccaneer who is willing to take any chance in the world to land an ace, while Hardy is the exact, careful and resourceful player who cannot be ruffled nor worried. Together they should give the best Southern California has a great fight.

The tourney will begin Thursday morning at 10 o'clock when men's doubles and ladies' singles will be played off. In the afternoon at 2 o'clock sharp McLoughlin and Nat Braly will clash on the courts. At 8 o'clock there will be ladies' doubles with Miss May Sutton and Miss Mary Browne opposing Miss Florence Sutton and Mrs. B. O. Bruce, and here again a great match should result. The balance of the afternoon will be devoted to men's doubles and mixed doubles.

The entries made up to last night were:

Men's doubles—McLoughlin and Hardy, Braly and Duncan, Bundy and Bell, Sinsabaugh and Holmes, Browne and Wayne, Hopper and Uhl, Newell and Barker, McCormick and Johnson, and Havens and Partner.

Ladies' singles—Miss May Sutton, Miss Florence Sutton, Miss Mary Browne, Miss Alice Scott, Miss Alice Ryan, Miss Elizabeth Ryan, Miss Kutroff, Miss Kuser, Miss Elizabeth Caldwell, Miss Ruth Anderson, Miss Fannie Rowan, Miss Toedt and Miss Elizabeth Sherk.

Maurice McLoughlin,

Who will play Thursday at Long Beach. This is his first match game since returning from the Davis cup series in New Zealand.

Work Hard.

WHITTIER KEEPS BASKET TITLE.

POETS SUCCESSFULLY DEFEND FOR 'STEENTH TIME.

U.S.C. Makes Game Try for Indoor Laurels, but Loses Out by Ten Points—Terrific Pace from Toss-off Proves Too Hot for Southern Cards—Accuracy the Factor.

For the "steenth" time in succession, or is it more, the Whittier College basketball team won the southern intercollegiate championship last night by defeating U. S. C., 33 to 23, on the Y. M. C. A., courts. If there is any one who does not believe that basketball is the most strenuous sport on the calendar he should have witnessed last evening's set-to, and he would have changed his mind.

The pace was terrific from the first toss-up, and although Whittier had a slight lead after the first five minutes of play, the Cardinals were dangerous at all times. At the close of the first period the score board said 17 for Whittier and 13 for the University. On returning from their rest, the U. S. C. boys developed a streak of accuracy and Record caged two baskets in quick succession and for a short time the challengers were only a point behind.

The pace was too fast, however, and the steady, resistless play of the Quaker five, whose various members were always on the job, gave them a lead that could not be overcome. The varsity were game to the last ditch and in the last few minutes of play they let out an extra kink or two and cut down the lead by two or three well-earned baskets.

The Whittier boys had a shade advantage in the team play, but the deciding factor in the contest was the relentless accuracy of the winning team in throwing for baskets. The city boys made so many chances for shots and were fighting hard in every mix-up but they could not make their openings count.

The elongated Lester for the winners was the star basket ringer for the crowd and whenever he would slip up for a shot the referee would have to signal for two more points. Sharpless, besides throwing five fouls, outgeneraled the other forwards by taking expected throw-ins and shot four pretty goals also.

For U. S. C., the honors should be divided between Castor, at guard, who did some remarkable defense work, and Saylor, the tall center, who was always on the ball and was the hardest worker of the bunch.

The line-up was as follows:

Whittier		U. S. C.
Sharpless	forward	Murphy, Record
Crites	forward	B. Hall
Oliver	center	Taylor
Lester	guard	W. Hall
Rennecker, Donahue	guard	Castor

Summary—Field goals, Lester 6; Oliver 4; Sharpless 4. Foul goals, Sharpless 5.

Field goals, B. Hall 2; Murphy 2; Taylor 2;; Record 3; Foul goals, B. Hall 4.

Referee—Torrey.

Timers—Henderson and White.

DECISION FOR MANDOT.

Pal Moore, However, Shows His Class and Is Looked on As Comer. Fast and Furious Bout.

[BY A. P. NIGHT WIRE TO THE TIMES.]

NEW ORLEANS, Feb. 20.—Joe Mandot of this city was given an unanimous newspaper decision after a ten-round fight here this afternoon with Pal Moore of Philadelphia. Mandot was forced to extend himself in the last round to win, Moore having slowed up after a fast spurt in the ninth. Both were under 133 pounds.

It was a fast and furious exchange from the second round to the finish. Moore was accorded the third round by a wide margin, jabbing stiff lefts to the face and stomach and uppercutting with stinging rights that rocked Mandot's head.

Mandot came back strong in the fourth, clipping Moore in the face and nose, and raising a large bump over his left eye, which was almost closed at the end of the fight.

Moore caught Mandot on the jaw twice in the fifth with swinging back-hand blows that were staggering. Both missed swings and fell just before the bell. Mandot rushed Moore in the sixth, boring into the stomach. In the seventh Moore came back strong with terrific body blows and a left to the jaw. Moore jabbed Mandot eight times in the stomach in the eighth without a return, getting the round by a wide margin.

Both bored in at the beginning of the ninth. They exchanged hard swings to the face and jaw and kept fighting at the bell until separated several seconds later.

The tenth brought them together in a clinch. Mandot, breaking away, hit Moore in the stomach and face repeatedly without a return. Mandot was in much the better condition at the end of the fight.

Bring Your Friends to California.

From March 1st to April 15th, Colonist tickets will be on sale from many points in the East at greatly reduced fares. Deposit money with our agents and we will furnish tickets and arrange for their trip. Southern Pacific.

DE WITT VAN COURT'S COLUMN.

Jim Cameron did a hard day's workout yesterday afternoon at Naud Junction in his preparation for his fight with Soldier Elder. He boxed two rounds each with Young Huddy, Sailor Hill, Jim Andrews, Kid Blue and big Joe Hanson. Jim is ready for the gong and says he expects to win. He also says that no man can make much of a showing with a fighter that covers himself in a crouching position all the time. But if Elder will open himself up he expects to win by a knockout.

This is the first time that he has had a chance to fight before the Los Angeles fans since he fought Dick Allen, and claims that he has improved a lot since then. I believe there is something in this big fellow, if he is given a chance to show himself. Like most colored fighters he is a great judge of time, and can make a man miss by drawing his head just out of reach at the right time.

He also has a good punch when he wants to let it go. Jim is also a great believer in a straight left hand, and does not think it necessary to use his right until the right time comes. This is a pretty good system to follow for a man so young in the game.

With a man that has an eighty-two-inch reach, and knows how to use a straight left hand, it is going to be pretty hard to reach him in a vital place. Cameron has in mind a good chance to show what he can do in the coming fight, and intends to take advantage of his opportunity. If he wins this contest he will be entitled to something better, and bars no one.

Elder is spoken of as a tough, strong and game fellow and he may possibly make good. But from what I have seen of Cameron, I think he will win.

Steeplechase Jock Jack Kelly received an interesting letter from Jimmy Dime saying that he has a great stable of fighters, and is keeping them all busy in the East. Kelly is Dime's representative on the Coast. Dime was well-known throughout the East years ago as a great foot racer and one of the fastest short-distance men in the country. At one time he defeated Kittleman, who was well-known some twenty years ago. He also fought Frank Erne when Erne was at his best, but lost to Erne by breaking his arm. This happened in 1894.

Dime is at the present time one of the most popular and well-known managers in the East. He has a string of five fighters that he is keeping busy all the time. He also runs a fighting club in Pittsburgh and Newcastle, Pa. George Chip, one of the toughest and strongest middleweights in that part of the country, is one of his bunch of fighters.

Chip has done a lot of fighting around Pittsburgh and Cleveland and is considered one of the best long-distance fighters in that part of the country. Chip knocked out Walter Ceffey in Rochester on February 11 and Dime is willing to match him with any man in his class for twenty rounds.

Jack McMahon is Dime's prize middleweight. Mac has cleaned up all the best men in his class, with the exception of Papke and Frank Klaus. Dime says that McMahon and Klaus would be one of the best fights that ever took place in that class. Mac is so good that all the eastern middleweights are sidestepping him, and he has to fight heavyweights. McMahon has beaten Sailor Burke twice, and if we remember, Burke was the man who made such a good showing with Papke a short time back. He also beat Leo Houck last June in Philadelphia in five rounds and Houck was touted by the newspaper men to be the coming champion.

Dime has Tony Ross in his bunch. Ross is also well-known throughout the East and is the only man that has beaten Jeanette in the last two years.

He also has Patsy Brannigan, the little 115-pound boy who has won many fights around that fighting town of Philadelphia. Brannigan has a good record.

Tom Bresnahan is another good boy that is matched to fight Matt Brock February 28 in Philadelphia. Dime also has a new white hope in Dan Kelly. Kelly weighs 241 and stands six feet, two inches in height. Jimmy has him matched to fight Jack Reed in Toledo, and expects great things from Daly.

Dime at one time was manager of Jimmie Dunn and Johnny Kilbane and has made a lot of money since he broke into the game and is credited with being worth over $150,000. Dime has never visited the Coast, he has been so busy with his stable and has managed to get enough work for them all. He makes as much at the short-round game as he would by coming out here with a bunch of good boys that are unknown.

There are a lot of good fighters around the East that we never hear of out this way. Tommy Murphy said a few days ago that he had about 100 fights that did not appear in the dope book and he will be 27 years old next April.

While many of these fights were not worth placing in the records, many were considered good men in the East. Philadelphia has a dozen fighting clubs that pull off a fight every week and are attended by big crowds. Very often the fans attend in a body with a band of music to root for their favorite. Others will make up songs to some popular air and practice the song. The night of the fight they all join in and sing as their favorite enters the ring. The fighters have got so strong in London that they have formed a Boxers' Union.

Shortly before the San Francisco fire the semi-professional boxers formed a union and went on a strike against the so-called amateur clubs, and refused to fight for less than $25 but the clubs beat them to it by forming a union of their own and refused to meet the fighters' demands. Many a fighter got a good licking out of the ring for scabbing at these clubs. There is no use talking, boys, this fighting game is a dandy.

LEWIS'S Single Binder, straight 5c—many smokers prefer them to 10c cigars.

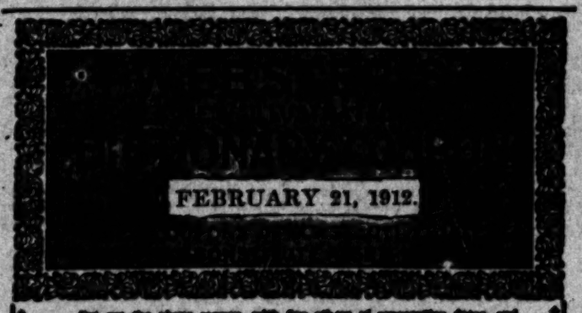

Cut out the above coupon, with five others of consecutive dates, and present them at this office, with the amount herein stated, for any of the following styles of Dictionary named (which covers the items of the cost of packing, boxing, checking, delivery here and other necessary EXPENSES thereon), and receive your choice of these three books:

The $4.00 WEBSTER'S New Illustrated DICTIONARY (Like illustration in advertisement elsewhere in this issue) is bound in full Limp Leather, flexible, stamped in gold on back and sides, printed on Bible paper, with red edges and corners rounded; beautiful, strong, durable. Besides the general contents as described elsewhere there are maps and over 600 subjects beautifully illustrated by three-color plates, numerous subjects by monotone, 16 pages of valuable charts in two colors, and the late United States Census. Present at this office six consecutive Dictionary coupons and the Expressage or Postage 98c

The $3.00 WEBSTER'S New Illustrated DICTIONARY It is exactly the same as the $4.00 book, except in the style of binding—which is in half leather, with olive edges and with square corners. Consecutive Coupons and the Expressage or Postage 81c

The $2.00 WEBSTER'S New Illustrated DICTIONARY is in plain cloth binding, stamped in gold and black; has same paper, same illustrations, but not all of the colored plates and charts are omitted. Consecutive Coupons and the Expressage or Postage 48c

Any Book by Mail, 25c Extra for Postage

MOTOR CAR DEALERS ASSOCIATION DIRECTORY

American-Thomas-Co.e-Paige	GRUNDY MOTOR SALES CO., 842 South Olive St. Main 2191, 10827.
Apperson Jackrabbit	LEON T. SHETTLER CO., 632 S. Grand Ave. Main 7034. Home 10167. After March 1, 126 W. Pico, Green Island
Baker Electrics	STANDARD MOTOR CAR CO., 1001 South Olive St. Bdwy. 2963. Home 10457.
Buick	HOWARD AUTO CO., Tenth and Olive. Home 60009. Main 9040.
Chalmers	WESTERN MOTOR CAR CO., 727 South Olive. 10789. Main 3196.
Columbus Electric	FIRESTONE AND WARREN, CALIFORNIA AUTOMOBILE CO. 1280-1260 West Seventh St. Pacific Phone, Wilshire 788. Home 58018.
Detroit Electrics	California Electric Garage Company. Electric Vehicles Exclusively. 12th and Olive Sts., Los Angeles. 100 East Union St., Pasadena.
Franklin	R. C. HAMLIN, Twelfth and Olive Sts. Main 404. Home 60249.
Garford	LORD MOTOR CAR CO., E-M-F "30." Trucks and Pleasure Cars. Flanders "20." 1032 S. OLIVE ST. Main 5470. Home 10845.
Hupmobile	20 H.P. $850. "Best little car on earth." 32 H.P. $1600. M. C. NASON, Mgr. A1007. 1018 South Olive. Bdwy. 2957.
Jackson	"No Hill Too Steep, No Sand Too Deep." 30-H.P. Roadster ..... $1150 30-H.P. Touring Car ..... $1250 CHAS. H. THOMPSON, F6390. 1012-14 S. Main St. Broadway 1947.
Kissel Kar	KISSEL AUTOMOBILE CO., 118 West Pico St. Bdwy. 2186; 22886.
Lexington & Marion	Burkhard-Crippen Motor Car Co. Pico and Grand Ave. F4568. Broadway 3091.
Locomobile	LOS ANGELES MOTOR CAR CO., Eleventh and Flower. F2879. Main 5988.
Matheson-Mais Truck	RENTON MOTOR CAR CO. 1230 S. Main St. Main 1058. Home 10799.
Mercer	MERCER AUTO CO., 1217-21 S. Flower St. Home 60151. Main 6580.
Mitchell	GREER-ROBBINS COMPANY, 1501 South Main St. Broadway 5410. Home 22813.
Oakland	Motor Cars—Grabowsky Trucks. Hawley King & Co., Auto Dept. 1114-1116 South Olive. Home F1045, Bdwy. 1823.
Oldsmobile	OLDSMOBILE CO. OF CAL., 1205 South Olive. Main 7833. F5647.
Premier & Reo	PREMIER MOTOR CAR CO., 1127 SOUTH OLIVE STREET. Main 672. F2884.
Pierce-Arrow	W. E. BUSH, 1227-9 South Main St. Broadway 2961. Home 21183.
Pope-Hartford	Wm. R. Ruess Automobile Co., Cor. 10th and Olive. Main 7278. Home F60173.
Pullman	MILLER & WILLIAMS, 1140 South Olive St. Broadway 2907. Home F2942.
Regal	BIG 4 AUTOMOBILE CO., 1047-49 SOUTH OLIVE Home F2533.
Simplex	Shaft and Chain Driven Models, 38, 50, 90 H. P. OSCAR WERNER. PASADENA BRANCH, 32 West Green street, opposite Hotel Green. GOLDEN STATE GARAGE, 1120 W. Pico st. Phones 10271, West 282.
Stevens Duryea	EASTERN MOTOR CAR CO., 825-827 South Olive St. Main 2965. Home F2963.
Stearns-Knight	and OHIO ELECTRIC. SMITH BROTHERS, 742 South Olive Street. Bdway. 3834. Home F4208.
Stutz	Brown-Symonds Company, 1142-44 South Olive St. A2291. Broadway 1344.
Winton	W. D. HOWARD MOTOR CAR CO., 1288 S. Flower St. Broadway 4180. Home F5608.

FROM THE MASON TO THE MAJESTIC

By Julian Johnson.

Edmond Clement, the French lyric tenor; Pasquale Amato, first baritone of the Metropolitan Operahouse, and Marguerite Namara-Toye, young Hollywood soprano, have been giving some very successful recitals in New York City.

Before she went abroad, and before her marriage, Namara-Toye was just Marguerite Banks, a Los Angeles school-girl. Then came her discovery as a soprano of unusual qualifications, and her triumphs in opera. She was engaged for the Boston Opera, and switched from that to the stellar part in "Mme. Troubadour," a Shubert production.

She has been concertizing in Europe during most of the year past. But she plans to spend the summer here at home.

Will Armstrong is bound to come into Los Angeles, though he missed fire on the Adolphus.

He will open a limited engagement at the Olympic March 4, presenting two new shows which he has just written.

The company will include Ethel Davis, Will H. Armstrong, Gus Leonard, and of course, the famous "Baby Dolls."

What is this in town at present—a gathering of the Clan Cort?

A lot of Cort people are here, the latest to arrive being F. A. Gises, Cort's representative, who came in yesterday.

What happened to disturb the serenity of the Leslie Carter engagement at the Majestic, one evening last week?

Did Oliver Morosco and Mrs. Carter's management come sharply and abruptly to the mat over what the argus-eyed local manager declared was an unnecessarily slipshod performance?

I don't know, and Ollie's not telling, but that's stage-crew gossip, at any rate.

Little chance is there for such a falling-out over "Excuse Me!"

This company is simply understudied to death. The stage and the stage entrance looks the approach to a grand opera company or the anteroom to a circus. At the slightest symptom of vocal disturbance, not to mention any other sort of illness, "the other fellow," always in the wings, is rushed on.

During little Ann Murdock's temporary ptomaine indisposition Monday evening her understudy actually did get on the stage, at the fall of the curtain. But only for a moment, to take the sick little star's place in the picture. Probably no auditor noticed.

And in the next act Miss Murdock was feeling much better, thank you.

Marjorie Rambeau will come once more under the direction of her much-hated Morosco-Blackwood corporation, though but temporarily.

The Rambeau traveling company, soon to start out from 'Frisco on a short tour, is booked in at the Majestic for two early-summer weeks.

Old Ma'am Rumor says that Joe Galbraith can be Miss Rambeau's leading man if he so desires.

Perhaps he so desires, and perhaps he doesn't.

Martin Beck now seems to have everything lashed down except Oscar Hammerstein, Caruso and Jake Shubert.

Of course you recall that stirring band of Welshmen, the Mountain Ash Choir, recently an Auditorium knock-out?

Well, the all-assimilating Beck has gently gathered them in, and they will join great-grandmother Bernhardt and others over the Orpheum time.

I understand that Florence Stone will open her engagement as leading woman of the Alcazar Theater, in San Francisco, in about three weeks.

Dorothy Bernard, hard at work in the Biograph Company, hurries home at sundown to the Hotel Hinman, Seventh and Figueroa streets, where a delightful small replica of herself waits eagerly for the arrival of Mother.

Fred Mace is at Edendale, and swears that he comes into town only once in three weeks, and then on Sunday night, when he attends the Majestic Theater performances.

Texas Guinan has a new song bearing the very illuminative title: "I think he's her uncle—or something like that!"

She will introduce this in the first production of the Fischer Follies.

They tell me that's to be the sign-manual of the new Lyceum aggregation—the Fischer Follies.

Frank Egan, rather worn out from a hard winter's work and recent productions, is resting at Coronado.

Few people know that Ada Reeve first rose to fame in pantomime.

Also, Ada Reeve was at one time the "principal boy" in certain of the great London spectacles. Being the "principal boy" means that one has the best—ahem—below-the-waist abilities for such roles.

Which makes her graceful dancing this week—something she did not indulge in during her previous Orpheum visit—a matter not at all surprising.

Alexander Pantages, who has been paying rent on a beach house for two weeks, is positively guaranteed to show up, discover himself and appear tomorrow. The Pantages family will spend the remainder of the season in Los Angeles.

Ernest Shipman will put a Los Angeles-managed stock company in the Grand Theater of San Diego in about three weeks.

"The Truth-Wagon" appears to have "gotten over" in good shape at the Teck Theater in Buffalo Monday night. Newspaper notices were most commendatory, and there were eight curtain curtains for star and author after the conclusion of the show.

Emma Calve, after crying because she had to come over, is now crying to come over.

L. E. Behymer, her Pacific Coast manager, secured Schumann-Heink to take her place, and Schumann-Heink's Los Angeles concerts have just made history.

Yesterday he received a cable from Calve saying that she would come after all. Bee is stumped.

Vanity, the Dancing Damosel of the Fischer Follies, is a demure little English girl.

She has been seen here once before, appearing several years ago with "The Kissing Girl," at the Hamburger Majestic.

Then she returned to Europe, and has been playing at the Palace Hall in London.

She is a toe-dancer and has received the rigorous training usually deemed necessary for a continental dancer.

She was born in Liverpool.

John MacCormack is raising Ned or something worse because his manager, an unfeeling person named Lazard, insists upon his keeping a concert date in San Diego on Thursday.

There happens to be a physical debate in Los Angeles Thursday afternoon upon which the Irish tenor had mightily set his heart.

"Tommy Burns told me all the way over"—said MacCormack yesterday—"that I could see a good scrap any day in Los Angeles, and I haven't seen one!"

Madison Smith, the leading man of the Harry James Joy Jugglers, has arrived, and looks for all the world like a regular fellow.

WRESTLING BOUT.

An innovation in wrestling will be made next week when William Demetral, the Grecian whirlwind, tackles two Los Angeles grapplers, Jack Olsen and Pleasant Smith, in a handicap match.

The fair sex is welcome. Manager Otto Ross is preparing a special section for the ladies and expects to entertain many at the contest next Sunday night.

Demetral is training hard for the handicap go. He just arrived here from the East, and after the match in Los Angeles, begins preparing for his go with Zbyssco, the Pole, before Jimmy Coffroth's club in San Francisco, St. Patrick's Day.

The Greek has met many of the world's best wrestlers, but he is taking no chances with the husky pair he has agreed to throw within an hour Sunday evening.

Two prelims are being arranged, and a good wrestling show is on the cards.

KLAUS RESTING.

SAN FRANCISCO, Feb. 20.—[By A. P. Night Wire.] Frank Klaus of Pittsburgh laid aside his gloves today until he dons them on Washington's Birthday for his twenty-round contest with Sailor Petrosky. He kept on with roadwork and gymnasium, however. Meantime the bluejacket rests, doing only the lightest kind of exercise to keep himself in condition. Klaus boxed eight fast rounds yesterday with Mills and McGath, besides toiling in the gymnasium.

Bill Desmond

And John MacCormack, taken in Melbourne a little less than five weeks ago.

"HOBBYETTES" No. 9

Ada Reeve—
Swimmink for her.

REAL CLASS SHOWN IN SAWTELLE TRYOUTS.

(Continued from First Page.)

Charles Potter in a pretty race in which little Harold Turnmier was barely beaten.

The other runners in the 352 were Wayne Dixon, Hubert Bryant, Arthur Ashton, Earl Ashton, Clarence Owens, Martin Boyer, Ralph Clavelot, Donald Lord, Elmer Riley, Bill Ware, James Summerville, Charles Speaker, Eddie Winslow and Edwin Griffiths.

EXCITING EVENTS.

The broad jump was won by Russell Speaker, who cleared fifteen feet three inches. The other jumpers performed in great style, placing in this manner: Elbie Young, 2; Bill Ware, 3; Darrell Boyer, Lawton Boyer, Charles Speaker, William Elsdon, James Prickett, Arthur Ashton, Harold Ashton and Earl McDonald.

The century was the next act of the doings among the youngsters and Alfred Ware again came to the front with a record of 13 1-5s. In the first heat, Earl Ashton, Darrell Turnamier, Lawton Boyer, Jesse Bryant, Floyd Griffith and Clarence Owens appeared on the marks and at the tape. Earl Ashton was in the lead.

The second heat—Charles Speaker, Alfred Ware, Charles Potter, Teddie Winslow. Ware and Potter tied for first.

Final heat—Earl Ashton, Charles Potter, Alfred Ware. Ware won, Charles Potter second; time 13 1-5s.

The eight-pound shot put was the next stunt for the little huskies and brought out twenty-five entries. Elmer Bell won the junior championship with a heave of sixteen feet, and in the senior class Charles Potter and Teddie Winslow tied for first over Alfred Ware with twenty-seven feet to their credit.

The shot putters were Arthur Ashton, George Buckley, James Prickett, Wayne Dixon, Charles Speaker, Teddie Winslow, Elbie Young, Lawton Boyer, Donald Summerville, Donald Lord, Lot Bowen, William Elsdon, Walter Taylor, Arthur McDonald, Alfred Ware, Russell Speaker, Bill Ware, Charles Potter, Lester Patrick, Earl Ashton, Ralph Clavelot, Harold McDonald, Bill Fisher, Elmer Bell, Milton Yerkes, Fred Catlin, Elmer Riley, Hubert Bryant, Eddie Coe, Tom Bowers and Floyd Griffith.

The last number of the list was the 220-yard run. This race was run off in one heat and the runners finished in the following order: Alfred Ware, Charles Potter, Clarence Owens, Russell Speaker, Elmer Riley, Lot Bowen, Bill Ware, James Prickett, Hal McDonald, Teddie Winslow and Arthur Ashton.

The officials were: Judges of the finish and place, "Bud" Rose, Wallace Robb, Waldo Throop. Starter, Arthur Lee.

The principal of the school took in the meet and expressed himself as well pleased with the showing made by the boys. Other teachers of the school were on the scene and all the girls were out in true co-ed style, rooting for the boy stars and showing a keen interest in the proceedings.

Waldo Throop, the U.S.C. sprinter, who was acting as a judge, became so interested in the meet that he forgot to go home in time to do his final training under Dean Cromwell for the big A.A.U. affair day after tomorrow.

"Never saw anything to compare with it," said the little speed artist to "Bud" Rose, as they were driving home in the big Chalmers. "When I went to grammar school there were no such meets held and the future would-be's were of little import to the school teachers and the public as well. Get the kid into the game and the man will show class. I am strong for the kid athlete and intend to help in The Times Camp meets all I can."

ARIZONA ENTRIES IN BIG A.A.U. TOURNEY.

The two entries from the Phoenix High School for the A.A.U. meet hit town yesterday morning after a tiresome trip over the desert. The two athletes, Creighton and Swiggert, ran into a sand storm and as a result were compelled to make a long detour, but arrived in excellent health and spirits.

They went out to Occidental College, where Creighton has a brother, and during the course of the afternoon went through their paces on the Tiger track. They have brought a trainer along with them who, by the way, is the selfsame colored gentleman who acted in that capacity for Harry McLain, the Indian phenom, at the A.A.U. three years ago.

Creighton is entered in the 440 and from the form he displayed yesterday, will make the other entries hustle. He is a long, rangy youth and as captain of the Phoenix High track team he took five first places in their annual track meet with the Tempe Normal School.

Swiggett is a small, slight specimen with beautiful underpinning, who is entered in the two-mile event. He logged a couple of miles yesterday and seems to be able to run all day. He is the holder of the State record for the mile run, in addition to being about the top-notcher in the eight-lap grind. Both boys are in excellent condition and look good for places in Thursday's meet.

SHEEHAN FOR SACRAMENTO.

SAN FRANCISCO, Feb. 20.—[By A. P. Night Wire.] Tommy Sheehan, third baseman and field captain of the Portland champions last year, signed a contract with Sacramento last night. Sheehan reverted to Brooklyn at the close of the season, but obtained permission from the Brooklyn management to play wherever he chose.

Columbia with SILENT KNIGHT MOTOR

Is No Experiment. The Knight Motor Is Today the Power Plant In All Great European Cars.

United Motor-Los Angeles Co. 1300 South Olive St.

Wood Bros. SECOND FLOOR 343 South Spring Street

For the Best $15 and $20 New Spring Suits

Times Directory of Automobiles and Accessories

Abbott & Dorris — MOTOR CARS L. R. CARPENTER & CO. Corner Pico and Hill. Phones, Main 4011; Home

Alco — Trucks and Pleasure Cars Built and Guaranteed by AMERICAN LOCOMOTIVE CO., 1246-8 So. Flower. Rand & Chandler, So. Cal. Agents. F2637.

Auburn — TOURIST PARTS. W. J. BURT MOTOR CAR CO. 10th and Main Sts.

Automatic — EARL WIND SHIELDS. Model 40 Reduced to $60. Attached to Car. Earl Automobile Works, 1020 So. Main St.

Automobiles — AND MOTOR TRUCKS. 100 Cars of all standard makes to select from at Largest auto exhibition floor in Chicago. Automobile Clearing House Association, 1039-1041 SOUTH BROADWAY.

Bargains — IN TIRES. AUTO TIRE CO., Sixth and Olive Streets.

Brush — $515. IMMEDIATE DELIVERY. The Only One Cent Per Mile Automobile. 1912 South Grand Ave. Phones 22299; Broadway 8111. Agents Wanted for Outside Towns.

Cartercar — FRICTION DRIVE. No Clutch to Slip—No Gears to Strip. Touring Cars, Roadsters and Coupelets of 40 and 45 H.P. Prices $1650 to $2850. The CANAVAN MOTOR COMPANY, 1140-48 S. Olive St. PHONES—A2662, Broadway 5858.

Cutting — 1912 Models Here. FIPHER BROS. & AUSTIN, Home F3923. 1150-56 So. Main St.

Disco Starter — Exclusive Agents. Disco Pacific Co. Installing Station, 624 South Olive St.

Emblem — See the beautiful 1912 model twin 7-14 H.P., $1650. Fine engine and magneto, 4-H.P., $150. Great hill climber. JOHN T. BILL & CO., Main, Near Tenth.

E.M.F. "30" — FLANDERS 20. Studebaker Corporation, Wholesale Branch, 1822-24 East Seventh St. Phone 60429.

Empire Tires — Wear Longest. Our Tire Preserver gives you great tire mileage. Our Peerless Tube Insures it. EMPIRE TIRE & RUBBER CO. 1213 South Main St., Los Angeles.

Excelsior — MOTOR CYCLES. The best and speediest machines in the world. Write for Catalogue. Agents wanted. W. H. WHITESELL, California Distributor, 628 SO. SPRING ST., L. A., Cal.

FIAT — F5047 THE WORLD-FAMOUS CAR. PACIFIC COAST MOTOR CAR COMPANY, 1144 South Hope St. Reginald H. Gerson, Sales Manager.

Garage — Pacific Motor Car & Aviation Co., 1217-1281 S. Flower St. Home 60181. Open Day and Night.

Goodyear — COAT COMPANY. Headquarters for AUTO COATS, CAPS and GLOVES. 324 South Broadway.

Great Western "40" — The Great Western Motor Car Co., 1217 South Flower St.

Halladay — Tourist, Limousine, Toy Tonneau and Roadster, 40 and 60 H.P.—Prices $2250 to $5000. VAN MOTOR COMPANY, 1220-40 South Olive Street. PHONES—A2221, Broadway 2210.

Haynes-K-R-I-T — Haynes Auto Sales Co. of L. A. T. W. BROTHERTON, JR., Mgr. 1227 S. Olive St. A1062. Main 8487.

Havers Six & Nyberg — SUNSET AUTO Corporation, 11th and Figueroa. Broadway 3247.

Hudson — HUDSON SALES CO., H. L. Arnold, Mgr. Phones—Sunset Main 676; Home A4734. 1118 South Olive St.

Metz "22" — 4-Cylinder, 1912 Roadster with rumble seat and chains concealed. $675. LOWN MOTOR CAR CO. 1144 S. Main St.

Motor Car Supply Co. — 734 SOUTH SPRING ST., LOS ANGELES.

Michigan 40 — 40-H.P. Touring Car, $1750; 35-H.P. Touring Car, $1550; 33-H.P. Roadster, $1350. Fully equipped, F.O.B. L. A. MICHIGAN MOTOR SALES CO., C. L. Perrin, Mgr. 1201-3 W. Pico St. Home 55101. Wilshire 2161.

Miller — QUALITY TIRES. W. O. NEWERF RUBBER CO. Coast Distributors. 940-951 S. Main St., Los Angeles. Phones—F6901

Moreland — DISTILLATE MOTOR TRUCKS. Manufactured in Los Angeles By Moreland Motor Truck Co., N. Main and Willow.

Overland — Pacific Coast Distributors, J. W. LEAVITT & CO., Main 4277 1212 South Olive St.

Pathfinder 45 — PARRY 35, SPEEDWELL 35, PATHFINDER MOTOR CO., 206-8-10 W. Pico St.

Penn "30" — West Coast Motor Car Co. 1217-31 South Flower Street. Home 60151, Telephones Main 8000.

Rambler — 1140-48 South Hope Street. Offset Crank-Shafts, Straight Line Drive, Six Wheels and Tires. Spare Wheel. All enclosed. Handsome Runabout. W. K. COWAN, Agt.

Reo — REO-PACIFIC CO., Wholesale Office and Salesroom, 942-46 South Grand Ave.

Wilcox Trux — Immediate Delivery. WILCOX MOTOR TRUX OF SOUTHERN CALIFORNIA. Third and San Pedro. Main 632, F1016.

Don Lee — CADILLAC AGENCY 1218 S. MAIN STREET Main 8440. F8118.

AUTOMOBILE TELEPHONES. AUTOMOBILE EMERGENCY SERVICE CO., 634 S. GRAND AVE. Main 8000, Home A8000.

Business: Shipping, Mines and Stocks.

THE WEATHER.

LOCAL OFFICE, U. S. WEATHER BUREAU, Los Angeles, Feb. 20.—[Reported by A. G. Webber, Local Forecaster.] At 5 o'clock a.m. the barometer registered 30.10; at 5 p.m., 30.08. Thermometer for the corresponding hours read 52 deg. and 66 deg. Relative humidity, 5 a.m., 81 per cent.; 5 p.m., 22 per cent. Wind, 5 a.m., northeast, velocity 5 miles; 5 p.m., northeast, velocity 9 miles. Highest temperature, 67 deg.; lowest, 52 deg. Rainfall for season, 19.83 inches. Rainfall to same date last season, 8.5 inches. Barometer reduced to sea level.

COMPARATIVE TEMPERATURES.

	Max.	Min.	Mean.
Boise	52	36	44
Bismarck	46	32	41
Calgary	38	32	35
Chicago	32	28	30
St. Louis	34	30	32
Los Angeles	72	55	64
New York	48	34	42
Phoenix	68	38	53
Portland	38	34	36
Salt Lake City	34	30	32
San Francisco	74	48	61
Seattle	42	38	40

WEATHER CONDITIONS. Fair weather has prevailed over the Pacific Slope during the last thirty-four hours, while in the Plains States, in Lower Mississippi, Ohio and Tennessee valleys precipitation is reported. The heaviest fall was at Memphis, where 1.30 inches fell this morning. The indications are for fair weather in Los Angeles and vicinity for thirty-six to forty-eight hours.

FORECASTS. Los Angeles and vicinity, Fair Wednesday. Variable winds.

Pasadena, Redlands, Riverside and San Bernardino, Fair Wednesday.

California, south of the Tehachapi: Fair Wednesday.

SAN FRANCISCO, Feb. 20.—Forecast:

San Francisco and vicinity: Fair Wednesday; light northeast wind, changing to west.

Sacramento and Sacramento valleys: Fair Wednesday, light north wind.

San Joaquin Valley: Fair Wednesday, light east wind.

Southern California: Fair Wednesday, light variable wind, changing to south.

Arizona: Fair Wednesday and Thursday, no change in temperature.

YUMA (Ariz.) Feb. 20.—[Exclusive Dispatch to the U. S. Reclamation Service.] Gauge height Colorado River, 17.40 feet.

SHIPPING.

FOR SAN PEDRO, LOS ANGELES.

ARRIVED—TUESDAY, FEB. 20.

Steamer Queen, Capt. Zeh, from Seattle, via San Francisco and Redondo Beach.

Steamer Hanalei, Capt. Hamma, from San Diego.

Steamer James S. Higgins, Capt. Swanson, from San Diego.

SAILED — TUESDAY, FEB. 20.

Steamer Hanalei, Capt. Hamma, for San Diego.

Steamer St. Helens, Capt. Jamieson, for Coos River.

Steamer Roanoke, Capt. Jacinto, Capt. Carlson, for Coos River.

Steamer Charles Nelson, Capt. Hansen, for Seattle, via Redondo Beach and San Francisco.

Steamer James S. Higgins, Capt. Swanson, for San Diego, via San Francisco.

Steamer Hoquiam, Capt. Reinertsen, for Coos Bay.

IN PORT.

Steamer Queen, S. P. wharf.

Steamer William H. Murphy, Pac. L. Co. wharf.

Steamer Rainier, S. P. slip.

Steamer Katherine, South. Cal. wharf.

Steamer Arabian, Consol. L. Co. wharf.

Steamer William H. Murphy, Pac. L. Co. wharf.

Steamer Robert Searles, S. P. wharf.

Steamer A. M. C. Wood, wharf.

Steamer William H. Wood wharf.

Steamer Amiens, S. P. L. Co. wharf.

Steamer Crescent, S. P. wharf.

Steamer Leelanaw, Northwest-Commer wharf.

Steamer Santa Cecilia, Nat. L. Co. wharf.

Steamer Bether Bushne, Consol. L. Co. wharf.

Steamer Hoquiam, S. P. slip.

Steamer Annie M. Campbell, S. P. L. Co. wharf.

TO SAIL—WEDNESDAY, FEB. 21.

Steamer Yale, Capt. McFarland, for San Diego.

Steamer Queen, Capt. Zeh, for San Diego.

Steamer Katherine, Capt. Jorgensen, for Redondo Beach.

Steamer William H. Murphy, Capt. Corbett, for Eureka.

Steamer Amiens, Capt. Harding, for Gray's Harbor, in ballast.

THURSDAY, FEB. 22.

Steamer Harvard, Capt. Jepsen, for San Francisco.

Steamer Queen, Capt. Zeh, for Puget Sound ports, via San Francisco.

ON WAY TO THIS PORT.

Steamer Yosemite, from Columbia River.

Steamer Bellingham, from Raymond.

Steamer Willapa, from Raymond.

Steamer Bear City, from Portland, via San Francisco.

Steamer George W. Elder, from Columbia River.

Steamer Yosemite, from Astoria, via San Francisco.

Steamer Carlos, from Astoria.

Steamer Gabella, from Gray's Harbor, via San Francisco.

Steamer Centralia, from Gray's Harbor, via San Francisco.

Steamer Arcata, from Eureka, via San Francisco.

Steamer George W. Elder, from Portland, via San Francisco.

Steamer Tamalpais from Aberdeen.

Steamer Centralia, from Gray's Harbor, via San Francisco.

Steamer Redondo, from Columbia River.

Steamer Rainier, from Astoria.

Steamer John Palmer, from Gray's Harbor.

Steamer W. F. Jewett, from Aberdeen.

Steamer Nicomedes, from Aberdeen.

Steamer Arcata, from Columbia River, via San Francisco.

Steamer Coos Bay, from Coos Bay.

Steamer Annie M. Campbell, from Tacoma.

Steamer Eureka, from Gray's Harbor.

Steamer Lurline, from Honolulu, via San Francisco.

Steamer Centralia, from Aberdeen.

Steamer Tamalpais, from Seattle.

Steamer Fred E. Sanders, from Everett.

Steamer Willapa, from Tacoma.

Steamer W. H. Talbot, from Eagle Harbor.

Steamer Tamalpais, from Aberdeen.

Steamer Centralia, from Aberdeen.

SAILED FROM FOREIGN PORTS.

Steamer Amerikan, from Hamburg, via Antwerp, sailed Nov. 21; via Valparaiso, Jan. 28.

Steamer Crown of Arragon, from Hamburg, sailed Dec. 23. Put into Rio damaged in heavy weather.

Steamer Crown of Toledo, sailed from Hamburg, Jan. 6; via Liverpool, Feb. 1.

Steamer Peru, sailed from Hamburg, Jan. 6; via Antwerp, Jan. 8.

Steamer Arabia, sailed from Hamburg, Jan. 17. Sailed from Marseilles, Jan. 31.

Steamer Tricolor, from Bremen, Feb. 1.

Steamer Craftsman, from Antwerp, via London, Jan. 27, via Liverpool.

Steamer Jason, sailed from Salina Cruz, Feb. 1.

Steamer Hoskinson, sailed from Balboa, Feb. 9.

Steamer Odria, sailed from Hamburg, via Guaymas, Mex., via San Diego.

TIME TABLE FOR SAN PEDRO.

Feb.	High.	Low.
21	12:25 a.m. 2.2 ft.	6:30 a.m. 2.3 ft.
	11:58 p.m. 5.7 ft.	5:07 p.m. 0.3 ft.
22	12:50 a.m. 4.9 ft.	6:39 a.m. 2.3 ft.
	11:46 a.m. 5.2 ft.	5:32 p.m. 0.3 ft.
23	12:32 a.m. 4.7 ft.	6:37 a.m. 2.3 ft.
		6:00 p.m. 0.3 ft.
24	0:16 a.m. 5.4 ft.	5:54 a.m. 2.3 ft.
	12:08 p.m. 4.3 ft.	6:32 p.m. 0.3 ft.
25	0:58 a.m. 10.2 ft.	5:31 a.m. 2.3 ft.
	1:34 p.m. 3.7 ft.	7:01 p.m. 0.3 ft.
26	1:39 a.m. 12.0 ft.	5:08 a.m. 2.3 ft.
	3:08 p.m. 3.3 ft.	7:30 p.m. 0.3 ft.
27	2:21 a.m. 13.0 ft.	4:45 a.m. 2.3 ft.
	4:37 p.m. 3.0 ft.	8:00 p.m. 0.3 ft.

Port Items.

The steamer Independent Company's steamer Queen arrived this morning from Seattle, via San Francisco and Redondo Beach.

The steamer Hanalei, Capt. Hamma, from San Diego, arrived this morning.

The steamer James S. Higgins, Capt. Swanson, from San Diego, arrived this morning.

The steamer Charles Nelson completed the discharge of 600,000 feet of lumber for the Consolidated Lumber Company at Wilmington and cleared tonight for Redondo Beach to discharge 150,000 additional feet for whalers at that port. Thence for Seattle, via San Francisco, to load a return cargo.

After discharging 1,200,000 feet of lumber for the Southern California Lumber Company at Terminal, the steamer St. Helens cleared today for the Columbia River, direct, in ballast, to load cargo for wholesalers at San Francisco.

After leaving 800,000 feet of lumber for the San Pedro Lumber Company, the steamer Hoquiam cleared tonight for Redondo Beach to discharge remainder of cargo. Thence for Gray's Harbor, via San Francisco, to reload.

SAN FRANCISCO, Feb. 20.—Arrived: Steamers Coos Bay, Yale, Los Angeles; Alaskan, Pallas, San Diego; Nehalem, Redondo; Tug Navigator, Gaviota.

Sailed: Steamers Centralia, J. S. Stetson, Chehalis, Tamalpais, Yale, Temple E. Dorr, Los Angeles.

Shares and Money.

DULLEST DAY OF THE YEAR.

TRADING LANGUISHES ON THE STOCK EXCHANGE.

Even the Professionals Are Seemingly Disinclined to Take on New Commitments in Wall Street. Panhandle and Norfolk Strong and Active.

[BY A. P. NIGHT WIRE TO THE TIMES.]

NEW YORK, Feb. 20.—The day in the stock market may be epitomized in the statement that the total was the smallest of any full day this year and closely approached recent low records. Trading languished and some of the semi-active issues were not quoted. Even the professionals seemingly were disinclined to take on new commitments. The most that can be said is that the market maintained some semblance of equilibrium. "Panhandle" and Norfolk & Western, which are inter-related, were strong and active for no known reason, but the more speculative stocks moved within the most restricted limits. London's operations were less than 1000 shares. An unusual monetary development was the borrowing here by London bankers of considerable money on call. The rate—5% to 2 per cent.—further accents the dearth of money here. Announcement that an offering at $6,000,000 of preferred stock of an important mercantile concern had been taken without public offering and indications that a $30,000,000 Japanese loan would be floated with equal ease, made up the sum total of the day's new financing. Introduction of a resolution in Congress calling upon the Attorney-General to investigate the so-called smelter trust was without effect on the stocks most concerned. The copper shares were slightly reactionary. Among the day's strong stocks were Reading, Erie, the Delaware, Lackawanna and Western road for 1911, showing a balance available for dividends equal to 21.08 per cent., as against 46.41 the previous year and 23 per cent. in 1909. The Baltimore & Ohio road, of which common stock not a single share was traded in during the day, increased its net earnings for January by $181,000. The bond market was steady, but featureless. Total sales, par value, $2,658,000. Government bonds were unchanged on call.

New York Stocks.

[Furnished by Logan & Bryan, Members New York and Boston Stock Exchanges, Bradbury Building, Los Angeles.]

NEW YORK, Feb. 20.—[Exclusive to The Times.] Following were closing prices, sales and high and low quotations today:

Sales.		High.	Low.	Bid.	Ask.
.....	Atl. C. L.	....	....	135	136½
.....	Allis Chalmers	....	....	⅝	1
.....	Do. pfd.	....	....	5½	6½
1,300	Amalg. Cop.	65¾	65¾	65¾	66
1,200	Amer. Agr. Ch.	58¾	58¾	58¾	58¾
.....	Do. pfd.	....	....	102¼	103¼
.....	Amer. C. & F. Co.	....	....	51	51½
.....	Do. pfd.	....	....	114½	116½
100	Amer. Can Co.	12¾	12¾	12¾	13
800	Do. pfd.	92¾	92	92	92½
200	Amer. Beet Sug.	54¾	54½	54¾	54¾
.....	Do. pfd.	....	....	97	99
.....	Amer. Cotton Oil.	....	....	49½	50
.....	Do. pfd.	....	....	99½	100½
.....	Amer. Ice Sec.	....	....	20¾	21¼
.....	Amer. Ex.	....	....	215	222
100	Amer. H. & L.	3	3	3	3¼
550	Do. pfd.	20½	20½	20½	20¾
.....	Amer. Linseed	....	....	9¾	10¾
100	Do. pfd.	30	30	30	31
200	Amer. Loco.	23¾	23	23¼	23¾
100	Do. pfd.	104	104	104	105
100	Amer. Steel Fdy.	28	28	27¾	28¼
400	Amer. S. & R. Co.	71¾	71¼	71¼	71¾
100	Do. pfd.	103¾	103¾	103½	104
100	Amer. Sugar	119¼	119¼	119¼	119¾
.....	Do. pfd.	....	....	117¾	118½
1,400	Amer. T. & T. Co.	141¾	141¼	141¼	141¾
200	Amer. Tob. pfd.	105	104½	105	105½
.....	Amer. Woolen	....	....	26½	27¼
.....	Do. pfd.	....	....	86¼	88
600	Anaconda	45¾	45¾	45¾	46
200	A., T. & S. F.	104½	104	104½	104¾
100	Do. pfd.	104	104	103½	104
.....	Balt. & Ohio	....	....	102¾	103¼
100	Do. pfd.	89	89	87	89
200	Beth. Steel	30	30	29	30
1,100	Do. pfd.	88¾	88¼	87½	88¾
600	B. R. T.	78¼	78	77¾	78¼
1,100	Can. Pacific	230¼	229¾	230	230¼
1,100	C. & O.	72¾	71¾	72¾	73¼
100	Cent. Leather	19¾	19¾	19¾	19¾
.....	Do. pfd.	....	....	85	87
.....	Chi. & Alton	....	....	17	20
.....	Do. pfd.	....	....	35	40½
.....	C. & O. W.	....	....	17¾	18
.....	Do. pfd.	....	....	39½	39¾
100	C. & St. W.	140¾	140¾	140¾	140¾
.....	Do. pfd.	....	....	180	200
1,900	C.M.&St.P.	105¾	105	105¾	105¾
.....	Do. pfd.	....	....	144	146
100	C.C.C.&St.L.	68	68	83	86
.....	Do. pfd.	....	....	96	97¾
.....	Colo. F. & I.	....	....	24½	25¾
.....	Do. pfd.	....	....	....	110½
.....	Colo. Southern	....	....	44½	45
.....	Do. 1st pfd.	....	....	76	77
.....	Do. 2d pfd.	....	....	70	70
2,300	Consolidated Gas.	149	148¾	149	149½
100	Corn Products	10	10	10	10¼
.....	Do. pfd.	....	....	77¾	78½
100	Del. & Hudson	171¾	171¾	171	171¾
.....	D. L. & W.	....	....	549½	553
.....	D. & R. G.	....	....	21	22
700	D. & R. G. pfd.	42	42	41½	42¾
200	Distilling Sec.	29¼	29	28¾	29¼
.....	D. S. F. & A.	....	....	5	6½
.....	Do. pfd.	....	....	16	17½
900	Erie	31¾	31¾	31¼	31½
100	Erie 1st pfd.	51¾	51½	51¼	51½
.....	Erie 2d pfd.	....	....	41	41¾
2,700	Gen. Electric	160¾	159	159¾	160
1,000	Gt. Nor. pfd.	130¾	130	130¾	130¾
.....	Gt. No. Ore Ctfs.	....	....	37¾	37¾
.....	Ill. Central	....	....	136¾	136¾
100	Int. Har. Co.	106¾	106¼	106¾	107
.....	Do. pfd.	....	....	119	120
200	Int. Paper	10¾	10¾	10¾	10¾
600	Int. Paper pfd.	65¾	64¾	65¼	66
200	Int. Pump	30¼	30½	30	30¼
.....	Do. pfd.	....	....	92	93
.....	Iowa Central	....	....	11¾	12
.....	Do. pfd.	....	....	25	29
.....	Kan. Cy. Sou.	....	....	23	25½
.....	Do. pfd.	....	....	63	64
.....	L. & N.	....	....	152¼	152¾
.....	Laclede Gas com.	....	....	106½	107
.....	Do. pfd.	....	....	92½	105
.....	Manhattan	....	....	136	137
200	Inter Met.	17¾	17¾	17¾	17¾
600	Do. pfd.	58¾	58¾	58¾	58¾
200	Mex. Cent. Ctfs.	32½	32	32¼	32¾
.....	Do. 1st pfd.	....	....	65	68
800	Mackay	83¼	82¾	82¾	83¼
.....	Do. pfd.	....	....	79¾	79¾
100	M. & St. L.	26¾	26¾	24½	26¾
.....	Do. 1st pfd.	....	....	45	45¾
200	M.St.P.&S.S.M.	132½	132	132	133
.....	Do. pfd.	....	....	147	150
200	M. K. & T.	28¾	28¾	28¾	28¾
.....	Do. pfd.	....	....	61¾	64½
.....	Ma. Pacific	....	....	39¾	40¼
200	National Lead	53¼	53½	53¼	53¾
.....	Do. pfd.	....	....	107	108
.....	National Biscuit	....	....	145	146¼
100	Do. pfd.	127¾	127¾	126¾	130
500	Nevada Con.	19½	19	18¾	19
200	N. Y. Air Brake	85½	85	85	86
200	N. Y. Central	119¾	119¼	119¼	119¾
.....	N. Y. C. & St. L.	....	....	54	56
.....	Do. 1st pfd.	....	....	97½	110
.....	Do. 2d pfd.	....	....	94	95½
.....	N. Y. Ont. & W.	....	....	37¾	37¾
2,700	Norfolk & West.	111	110¾	110¾	111
.....	Do. pfd.	....	....	90	92
100	No. American	78¼	78¼	78	78¼
400	No. Pacific	117¾	117	117¼	117¾
200	Omaha	139	139	138	141
.....	Omaha pfd.	....	....	150	....
200	Pacific Mail	23¾	23¾	23½	23¾
800	Pac. T. & T.	47¼	47	47	47¼
.....	Do. pfd.	....	....	98	100
900	Penn. R.R. Co.	122	122¼	122¼	122
700	People's Gas	106¼	106	106	106¼
.....	Pitts. Coal	....	....	16½	17¼
.....	Do. pfd.	....	....	73	80
300	Pressed Steel Car.	31¾	31	30	31
.....	Do. pfd.	....	....	100	101
.....	Pacific Coast	....	....	80	89½
2,400	P. C. C. & St. L.	102	101¾	102¾	103¼
300	Do. pfd.	115	115	116	118
.....	Pullman	....	....	159½	160
.....	Ry. St. Spr. Co.	....	....	37½	39¼
.....	Do. pfd.	....	....	102	103
15,800	Reading	156¾	156¼	156½	156¾
.....	Do. 1st pfd.	....	....	91	91¾
300	Do. 2d pfd.	96	96	95¼	96
.....	Republic I. & S.	....	....	19¾	20
.....	Do. pfd.	....	....	79	79
100	Rock Island	23¼	23¼	23¼	23¾
.....	Do. pfd.	....	....	49	50
.....	R. S. S. & I. Co.	....	....	37	41¼
.....	Do. pfd.	....	....	90	108¼
.....	St.L.&S.F. 1st pfd.	....	....	65¼	67
100	Do. 2d pfd.	38¾	38¾	38¾	39½
.....	St. L. & S. W.	....	....	29¼	29¾
.....	Do. pfd.	....	....	70½	71
1,300	Southern Pacific	108¼	107¾	108¼	108½
400	Southern Ry.	27¾	27¾	27¾	28
700	Do. pfd.	73¾	73¼	73¼	73½
200	Third Ave. Ry.	41¾	41¾	41¾	42
.....	Tenn. Copper	....	....	43¾	44
.....	Texas Pacific	....	....	21¾	22¾
.....	Tol. St. L. & W.	....	....	12¾	13½
800	Do. pfd.	33¾	33¾	33¼	33
.....	Twin City R. T.	....	....	106½	107½
100	Union B. & P. Co.	5	5	5	5½
100	Do. pfd.	50	50	50	53
8,400	Union Pacific	164¾	164¾	164¾	164¾
200	Do. pfd.	92¼	92¼	92¼	93
200	Utah Copper	57	56¾	56¾	56¾
100	United Rs. of S.F.	25	25	25¼	25¾
400	Do. pfd.	64	63¾	64	64¼
100	U. S. C. I. Pipe.	14¼	14¼	14	15
.....	Do. pfd.	....	....	50¼	55
.....	U. S. Express	....	....	90	95
.....	U. S. Marine Co.	....	....	4	4¼
.....	Do. pfd.	....	....	20¾	21¼
.....	U. S. R. & C.	....	....	63	68½
.....	U. S. R. & R. Co.	....	....	1	2
.....	Do. pfd.	....	....	1	12
400	U. S. Rubber	45¾	45¼	45½	45¾
800	Do. 1st pfd.	....	....	109½	110
.....	Do. 2d pfd.	....	....	73¾	75
28,100	U. S. Steel Cor.	80¾	79¾	80¾	80¾
.....	Do. pfd.	....	....	108¼	108¾
100	Va-Car Ch. Co.	54¾	54¾	54¾	55
.....	Do. pfd.	....	....	120	121
200	Va. Coal & Coke.	60	59¾	59¾	60½
600	Wabash	7¾	7¾	7¼	7¾
400	Wabash pfd.	19	18¾	18	19
.....	Wells-Fargo Ex.	....	....	143	145
3,400	Western Union	85¾	84¾	84¾	85¼
2,200	Westinghouse	73¾	73¼	73¼	73¾
.....	Do. 1st pfd.	....	....	119¼	120½
100	West. Md. com.	60	59¾	58	60¼
.....	Do. pfd.	....	....	77¾	80¼
1,100	W. & L. E.	8¾	....	8¼	8¾
1,400	Do. 1st pfd.	18¾	18¾	17¼	17½
800	Do. 2d pfd.	7¾	7	7	7¼
.....	Wis. Central	....	....	45	52
2,200	Woolworth	73¾	73¼	73¼	73¾
.....	Coldfield Cons.	....	....	....	4¾
.....	Lehigh aVlley	....	....	137¾	139
.....	Jersey Central	....	....	259	270
500	Chino	25¾	25¼	25¼	25¾
6,200	Ray Cons.	16¼	16¼	16¼	16¾
200	Miami	24	23¾	23¾	24
200	T. H.&M.	139¾	138½	139¼	139¾
.....	St.L.&S.F. com.	....	....	25	27
.....	L. & M.	....	....	174½	178½
1,000	Do. pfd.	139¾	139¾	139¾	140
.....	Lorillard	....	....	172	173½
.....	Texas Oil	....	....	96¼	96
.....	Twin City pfd.	....	....	140	146
.....	Chicago U. Trac.	....	....	1¼	1¾
.....	Do. pfd.	....	....	5	5
600	Amn. Tob. com.	261¾	258	256	258
600	S. Rosebuck com.	153	151¾	150¾	152
.....	Do. pfd.	....	....	122	125¾
Total sales		129,100.			

Money opened, 2¾ per cent.; high, 2½ per cent.; low, 2¼ per cent.; last loan, 2½ per cent.; closed, 2¼@2½ per cent.; ruling rate, 2¼ per cent.

New York Curb Stocks.

[Special Service to The Times by E. F. Hutton & Co., Members N. Y. Stock Exchange, 118 West Fourth street, Los Angeles.]

NEW YORK, Feb. 20.—Dullness again prevailed among the mining shares on the curb today and as a result prices showed few changes from last night. Ray and Central were in fair demand early, but as the session progressed they became quiet. The former sold at 2 and the latter at 4⅛.

The Boston coppers opened firm, but with a small volume of trading. Mason Valley was the active feature, with sales of 1000 shares in the first hour with no change in price. Fair quantities of copper metal for March and April deliveries have been sold this week, Europe being the big buyer.

Following are the closing bid and asked prices:

	—Close— Bid.	Ask.		—Close— Bid.	Ask.
Ariz. & M.	7	⅞	Yukon	⅝	1
Braden Cop.	5½	5¾	Ely Con.	7-16	½
British Col.	3¾	4¼	Mason Val.	12¼	13
Butte Coal.	22¾	22¾	Nev. Hills.	2¼	2⅜
Chi. Butte.	⅞	1	Nipissing Ori	17	19
Bohemia	1⅜	1½	S. Utah	⅜	⅝
Con. Ariz.	⅛	⅜	Keystone	2¼	2½
Davis Daly	⅝	1	Iron Blos.	130	135
El Rayo	2½	2⅝	Colorado	94	96
Ely Cent.	2	3	Chief Con.	91	96
First Nat.	2	2¼	Belmont	9¼	9¾
Green Con.	4⅜	4 7-16	Trenton	15	16
Gifd. Daisy	9	10	Jumbo Ex.	22	24
Florence	63	64	W. Pac.	12¾	13¼
Greene Can.	7¾	8	W. Pac. fs.	80	90
Inspiration	18¾	19	McK. Dar.	1¾	1⅞
Inspiration.	18¾	18½	Tonopah	⅞	1¼
I. C. Rub.	15	15½	Corbin	3¾	3¾
Kerr Lake	2⅞	3 1-16	Gifd. Bel.	60	62
La Rose	3⅝	3¾	Tuolumne	3¾	3¾
Miami 6s	102	150	W. P. con.	20	22½
Mine of A.	2¼	2½	W. P. pf.	56	60
Mont. Shos.	3	4	Pac. Gas & E. com.	58	58¾
Nipissing	7¾	7¾	Pac. Gas. & E. pf.	90	92½
Ohio Cop.	1¼	1⅝	Chemung	5	—
Ray Cent.	2	2 1-16	Doble	½	⅝
Ray Con. 6s.	108	110	Hollinger	10¾	10¾
Ray Con.	4	4⅛	W. End	3½	3¾
Ray Ely	1⅝	1½	Man.	1 7-16	1 9-16
Calaveras	2	2¾	El Paso	68	72
Stand. Oil	357	365	L. V. Coal.	192	195
Sup. & Pgh.	18	20	Stewart	11	12¼
Tribullion	¼	⅝	Angle.	12	12¾
Un. Cop.	1¼	1⅝	Verde Ex.	25	28
U. Cop. Pr.	6	15	Shattuck	17¾	18¼
Cactus	13	17			

New York Bond List.

[Furnished by Logan & Bryan, Members New York and Boston Stock Exchanges, Bradbury Building, Los Angeles.]

NEW YORK, Feb. 20.—[Exclusive to The Times.] Following were closing quotations on the bonds:

	Bid.	Asked.
Armour 4½s	91¾	92¼
Amer. T. & T. conv. 4s	120½	111½
Amn. Tob. 4s	95¾	96¾
Amn. Tob. 6s	120½	120¾
Atchison Gen. 4s	99½	99¾
Atchison conv. 4s	106	106½
Atchison adj. 4s	92	92¼
Atchison conv. 4s stamped	106	106¼
Atl. C. L. cons. 4s	86	90
Do. "L. & N. coll." 4s	86	90
Balt. & Ohio 3½s	92	92½
Balt. & Ohio 4s	99	99½
Brooklyn Rap. Transit 4s	82½	82¾
Can. Sou. 1st 5s Extended	101¾	102
C. & O. 4½s	102¾	102¾
C. B. & Q. gen. mtg. 4s	96¾	97
C. B. & Q. joint 4s	97½	97¾
C. B. & Q. Ills. 4s	100	100¼
C. B. & Q. General 4s	96¾	97
Cent. Pac. first 4s	96¾	96¾
Chi. & East. Ills. 4s	97	97½
Chi. R. I. & P. ref. 4s	80	80½
Do. Col. Trust 4s	71¾	72
Colo. & Sou. first 4s	96¾	96¾
Denver & Rio Grande 4s	90	90
Del. & Hudson conv. 4s	98½	98¾
Erie first cons. F. L. 4s	99	99
Int. Met. 4½s	78¾	79¼
Japanese 4s	82¾	83¼
Japanese first 4½s	87¾	87¾
Japanese second 4½s	93¾	93¾
L. & N. uni. 4s	92¾	92¾
Mo. Kans. & Tex. 4½s	80	80½
Mo. Pac. 4s	73½	73¾
N. Y. Cent. 3½s	88	88
N. Y. Cent. L. S. 3½s	83	84¼
N. Y. Cent. 4s	94¾	94¾
N. Y. City 4½s of 1957	107¾	107¾
Norfolk & Western 4s	98¾	98¾
Norfolk & West. conv. 4s	109	109¼
N. Y. Ont. & W. 4s	94¾	95¼
Nor. Pac. P. L. 4s	100¾	100¾
Nor. Pac. 3s	69¾	70
Oregon Short Line 4s	95¾	96¼
Oregon Ry. & Nav. 4s	95¾	96¼
Penn. gen. 6s of 1948	102¾	103¼
Philippine Ry. 4s	84¾	85
Reading gen. 4s	98½	98¾
Republic of Cuba 5s	103¾	103¾
Sou. Pac. first ref. 4s	96	96¼
Sou. Pac. col. 4s	85¾	86
Southern Ry. 4s	79½	79¾
St. L. & S. F. ref. 4s	80¾	81
Union Pac. first 4s	100½	100¾
Union Pac. conv. 4s	101¾	102
Union Pac. ref. 4s	97¾	97¾
U. S. Steel, S. F. 5s	102¾	103
U. S. 2s registered	100	100½
U. S. 2s coupon	100	100½
U. S. 3s registered	102¼	....
U. S. 3s coupon	102¼	....
U. S. 4s registered	113	113¾
U. S. 4s coupon	113	113½
United Railway S. F. 4s	67½	69
United Ry. St. L. 4s	....	80
Wabash first 4s	97¾	97¾
Western Union 4½s	100	100¼
Westinghouse conv. 5s	94¼	94¾
Western Pac. 5s	88	88
Wis. Cent. 4s	93¾	93¾
West Shore 4s	100¾	100¾
Cal. Gas 5s	96	96¼

New York Money Market.

NEW YORK, Feb. 20.—[By A. P. Night Wire.] Close: Prime mercantile paper, 3¾ to 4 per cent. Sterling exchange steady, firm, with actual business in bankers' bills at 4.84½ for sixty-day bills and at 4.87 2-5 for demand. Commercial bills, 4.83¾; bar silver, 59¾; Mexican dollars, 47. Government and railroad bonds, steady. Money on call

Progress.

"ONWARD" IS CRY OF ALL JUDAISM.

Hopeful and Glowing Words at Festal Board.

Brilliant Banquet of B'nai B'rith Grand Lodge.

New Officers Are Chosen for California District.

"Upward, onward and forward is the battle cry of Judaism," declared D. A. Hamburger, past president of the B'nai Brith District Grand Lodge, at the banquet held in the Parthenique dining-salon of the Alexandria before 400 people of his race last evening.

The banquet came as a feature of the annual convention of the order which has been in progress here. It was a brilliant affair, the decorations of the place being in bright yellow. Jonquils were used to great advantage and the lights were all shaded in similar hue.

The menu was of special excellence and was announced in a programme that was unique in its conception, every course being attended by a quotation from Shakespeare. The subjects of the speakers, who came at the conclusion of the dinner, were similarly indicated.

LANDS THE PRESIDENT.

George N. Black, Past Grand President of the order, was toastmaster and the first to speak, his short address having to do with the wisdom of few words. He called attention to the harmonious atmosphere that is growing in the United States and expressed the sympathy o ftheJewish race for President Taft. "We are with him and honor him for the stand he has taken in the abrogation of the Russian treaty as well as in a number of the other questions of Jewish rights during the past year and to him I propose my toast." This was drunk standing and with cheers.

Maurice Salzman, president of the Los Angeles branch of the order, pronounced the words of welcome to the visitors from the numerous other cities of the Pacific Coast. Harry K. Wolf, district deputy of San Francisco, addressed the guests on the wonderful progress of the order and the important part which the young men have played and are playing in furthering the cause of Judaism. "There are 5,000,000 of our people in the world who are deprived of their religious and their civil privileges, who are scorned and shamed because of their belief, and it is the amelioration of this unfortunate condition that has been partially accomplished by the B'nai B'rith, which has striven to keep alive the tenets of Judaism, particularly in the hearts and minds of the young man," he said. "The young men have put new life, new hope, new enthusiasm and new spirit into the order, and deserve much of the credit that comes from placing it in the prominent position which it occupies."

JEWISH PROGRESS.

"The Jewish Heart and Mind," was the topic assigned D. A. Hamburger. "The Jewish heart beats quicker than any other for the joy, the sorrow and the afflicted. The mind works out the ways of relief, betterment, salvation, progress and advancement of the race," he asserted. "Together they blaze the way of enlightenment and justice, bringing finally just recognition and true reward for the acts of the Jew." He spoke of the struggles of the early Jewish immigrant, of the work of the first successful Jews in aleviating their distress on coming to this country and the origin of the order in this particular work. The order has helped to shape the minds of our fellow men in the direction of charity, it has made honorable and moral citizens of our people, and it has proven that the standard of morality among our race is of higher order than any class extant, and yet we are maligned on this very issue. In this we are judged for the acts of a few renegades of the race, and hence must be more careful in the performance of our duties and obligations to our neighbors and our country."

LODGE ELECTION.

In the afternoon, the convention carried on the election of officers of the Grand Lodge for the ensuing year. Rabbbi Jacob Nieto of San Francisco

New Officers of Grand Lodge, I.O.B.B.,

Elected yesterday by the B'nai B'rith convention of District Grand Lodge No. 4. On the left is Dr. Jacob Nieto, new Grand President, and on the right, I. J. Aschheim, Grand Secretary.

was elected to the presidency from the office of Second Vice-President, a double step which was taken because of the serious illness of the First Vice-President, Isidore M. Golden who by reason of that office would have stepped into the supreme office of the order. Morris N. Schneider was elected Second Vice-President. Joseph L. Goldsmith, Treasurer; I. J. Aschheim, Secretary, and Trustees, Edmund Taussky, Jacob Kallman and Henri Mauser. All of the new officers are San Francisco men and they will be installed by Past Grand President Jacob Greenbaum this morning.

In the afternoon the delegates and their families will be shown the beauties of the Southwest from automobiles and tomorrow evening the convention will close with a ball to be held in the Goldberg-Bosley assembly rooms.

LOOTED BANK'S LOSS.

(Continued from First Page.)

by the principal stockholders Saturday is favored by the majority of the holders of the bank's certificates. E. S. Gatch, national bank examiner, Arthur Waters, of the Citizens' National Bank of this city, and Andrew Chaffey, president of the First National Bank of Ontario, propose to take over the bank and continue its business, retaining the present officers and gradually placing the bank upon its old substantial footing.

As matters stand at present, an assessment of $50 per share on the stock of the bank seems inevitable. However, the large stockholders, a knot of influential and wealthy Pomona men, propose to the great majority of stockholders to buy their holdings at a price to be agreed upon at a mutual conference. It is probable that the small holders will not agree to this, but will continue to believe that the bank will soon be on a sound footing again. The capital of the bank is $100,000. The surplus of the bank amount. There is $50,000 left.

DEPOSITORS SAFE.

"The depositors of this bank will not lose a penny," stated President E. S. Graham, last night. "We know now exactly what the loss is, and are prepared to go ahead and repair the break in the bank's finances. This institution is sound and will continue to be so."

If the stockholders of the bank do not agree to allow the Gatch-Waters-Chaffey syndicate to take over the bank, another proposition will be put to them. The officers of the bank propose to issue $50,000 worth of new stock at $100 per share. This amount would insure the even pursuit of the business of the bank without the admission of outside money which has been freely offered.

Standard, the quiet, unassuming youth, who abstracted from the bank enough money to start a pretentious bank of his own, is a proven expert at the game of hide and seek with the law. He and his young wife have eluded pursuit in a manner that completely baffles it.

Constable Slanker, of Pomona, who has had two men in the search for Standard, has nothing to report. One of his men has just returned from Yuma, where Standard was reported to be. The man in the Arizona city proved merely to resemble the defaulter. Another rumor led the Pomona officers to the Mexican line in Imperial county, but Standard was not found. Rumors that Standard is in San Francisco, Honolulu, and even China have proved groundless.

Collision.

FOUR INJURED IN AUTO WRECK.

CAR HITS MACHINE AS LATTER CROSSES THE TRACK.

Elderly Capitalist Severely Injured and His Wife and Two Young Women Suffer Lacerations and Bruises—Motorman Unable to Stop to Prevent Accident.

The lives of five persons were placed in jeopardy about 1 o'clock yesterday afternoon, when Chester Lawlor, a chauffeur living at No. 198 Oakland avenue, Pasadena, endeavored to cross the Pacific Electric tracks at Florence street, a mile below the city limits, in front of a Long Beach flyer.

Motorman Whitehead was unable to bring his two-car train to a stop before the collision, the impact of which wrecked the auto and threw out its occupants.

E. E. Wood, a retired capitalist, 75 years old, living at North Hampton, sustained a broken left arm, fractured rib on the left side, and a number of bruises and minor lacerations. He was removed to the Crocker-street Hospital.

Mrs. Wood, Miss Mina Wood, 20 years old, and her cousin, Miss Mary Baldwin, 21 years old, who were thrown out of the machine at the same time, escaped with contusions and lacerations. After arriving in the city they sought the seclusion of a hotel.

Lawlor sustained bumps and bruises. At the time of the accident Wood was motoring from Pasadena to Long Beach, where he expected to sojourn for a few weeks. He and his family were making a tour of the southern part of the State in an auto.

Wood and his party were brought to Los Angeles.

DIES OF INJURIES.

As the result of injuries received during a runaway accident last Monday John Reina of No. 723 Mateo street died at his home last night. Reina was employed on a ranch owned by Henry Woodward, near the County Farm. He was driving a fractious horse when he was thrown out of the buggy and landed on his head. Subsequently he was removed to his home but failed to rally from the shock. The body was removed to Pierce Brothers' undertaking rooms to await the action of the Coroner.

CARROLL COUNTY PICNIC.

The date of the Carroll county (Ill.) picnic is Saturday, March 2, and the place is Luna Park. All former residents of that county and their friends are invited to be present and bring their baskets.

Just Try a Ten Cent Box of Cascarets

Insures You For Months Against a Sick Headache, Biliousness, Constipation or a Bad Stomach.

Put aside—just once—the Salts, Cathartic Pills, Castor Oils or purgative waters, which merely force a passageway through the bowels, but do not thoroughly cleanse, freshen and purify these drainage or alimentary organs, and have no effect whatever upon the liver and stomach.

Keep your inside organs pure and fresh with Cascarets, which thoroughly cleanse the stomach, remove the undigested, sour and fermenting food and foul gases, take the excess bile from the liver and carry out of the system all the decomposed waste matter and poisons in the intestines and bowels.

A Cascaret tonight will make you feel great by morning. They work while you sleep—never gripe, sicken and cost only 10 cents a box from your druggist. Millions of men and women take a Cascaret now and then and never have Headache, Biliousness, coated tongue, Indigestion, Sour Stomach or Constipated Bowels. Cascarets belong in every household. Children just love to take them.

FUGITIVE MANUFACTURER.

(Continued from First Page.)

fugitive was supposed to be living under the name of Arthur or Archie Shaw Willis.

Meanwhile the suspect received a tip from an overly-zealous representative of an eastern publication and was preparing to leave for parts unknown when Detectives Jones and Erven, in company with Assistant Superintendent Loomis, appeared on the scene and took the distinguished-looking lodger into custody.

Shaw maintained a dignified silence while being brought into the Central Station in the face of a battery of newspaper photographers, and even denied his identity while being searched.

When the name "Arthur Willis Shaw" on the coat tag was presented to his gaze, the prisoner simply remarked "That is one thing that I overlooked," otherwise he was silent.

In a money belt buckled around his waist was found the sum of $285.95 in currency, together with a bank book issued by the Los Angeles Trust and Savings Bank showing that he recently opened an account with that institution by depositing $500 to the credit of A. S. Willis, the name he assumed in this city.

TELLTALE LETTER.

The most important piece of evidence found in the possession of the prisoner was a letter written in a fine woman's hand, which ended with the following significant sentence:

"I am afraid they will get you and bring up back here, but you can rest assured that I never will tell them that you ever gave me anything to keep for you. I will care for it until we meet again."

No name was signed to this letter, but, as the first line bore the inscription "To My Dear" the police believe it was from the woman who is reputed to have caused the downfall of the shoe merchant and manufacturer.

Again confronted with the accumulated evidence tending to show that the officers had made no mistake the prisoner for the first time lost his mask of reserve and at last broke down and confessed to Detective Jones that he was the man wanted.

While still refusing to talk about his past successful and opulent life as a leader in the great trade with which he was connected, Shaw seemed to have lost his nerve when he was led away to one of the isolated cells on the second floor of the city bastile.

In order that he might count the weary hours pending the arrival of an officer from his former home, Shaw requested that his costly chronometer be given back to him to be carried to his cell, but as this was against the rules, the officers were compelled to deny this request.

As soon as he had overcome the first sense of fear caused by his arrest the prisoner asked that a substantial meal be sent to his cell and this was done under the supervision of the jail authorities, who took every precaution to prevent the prisoner from carrying out the suggestion contained in his note announcing that he expected to seek oblivion in the depths of the storm-tossed ocean.

The noted prisoner is about 55 years old and stands nearly six feet in height. He was dressed in the latest style.

He will be held under the law governing fugitives until the authorities of Maine send an officer to take him back to his home to stand trial on the charge of defrauding his business associates as well as hundreds of small stockholders.

Dispatches received here from Boston last night set out that Mrs. Stuart, who was arrested there on Monday, was given a hearing in the municipal court yesterday on the charge of being accessory both before and after the fact to the larceny of $10,000 from the Shaw company.

The case was continued to February 27 and Mrs. Stuart was committed to jail in default of $3000 bail. She told the officers that she is a widow and is 41 years old.

Trying Times for Women's Beauty

("Parisienne" in Woman's Journal.)

"February and March are trying months. Wind and weather play havoc with complexions. The truest aid to beauty these days is made by dissolving an original package of mayatone in half a pint of witch hazel. Rub over face, neck and arms in the morning, and your skin will be smooth, soft and satin-like all day. Use this regularly and enlarged pores, stray hairs, blotches and blemishes will be banished never to return.

"Chaps, cold sores, pimples, eczema and skin afflictions disappear if you rub Mother's Salve into affected surfaces before retiring. It quickly heals sores, cuts, burns, scalds, etc. It is antiseptic as well as healing and lessens danger of blood poisoning.

"Don't risk catching cold washing your head. Anyhow, soap and water dull and deaden hair. Use a dry shampoo, made by mixing a cupful of cornmeal and an original package of therox, sit a teaspuoonful over the head and brush out thoroughly. This treatment gives new life and makes the hair grow long and abundant. Your hair becomes bright, wavy and beautifully lustrous."

One "Why" of Hamburger Supremacy

—is the alertness of the Hamburger lookout for clever new ideas and service-improving innovations of every kind. At the beginning of last season, for instance, we sent throughout the United States—into every mercantile and industrial center, our Sales Manager, our Superintendent and our Window Decorator. Their's was an Idea Quest. They went to see with their own eyes what others were doing—to note ideas that were good and plan how to make them better and to note why other ideas did not succeed. They went to bring the cleverest and best to Los Angeles.

Hamburger's

Largest Department Store West of Chicago

Broadway, Eighth and Hill Streets

Amazing Values in Jewelry at 50c

Dozens of pretty conceits are included. If you happen to have a neck chain, select several of the pretty pendants for different frocks. There are sash pins, cuff pins, the newest kind of brooches, pearl neck chains, and the daintiest scarf pins imaginable. One of the prettiest assortments ever shown. See the window. (Main Floor)

COWHIDE SUIT CASES $7.50

All leather lined, straps all around; shirt fold and straps inside. Strongly built—bell rivets, brass lock and catches; 26-inch size. Also a 24-inch case, linen lined and deeper, but similar—at the same price. (Fourth Floor)

Wednesday is BABY DAY

Rompers 25c

The kind for which you pay 39c regularly. Gingham in plain blue or tan—a few in checks. (Second Floor)

Hemming Free on all yardage purchases Wednesday. Experts to serve you.

Outfit Your Little One Today

You'll find that every needful you can think of has been remembered by its respective department—and that the leaders for Wednesday will make it a day of big values for mothers who do their shopping here. Note these particularly.

Pinning Blankets of good quality flannel—extra values 50c
Pinning Blankets with deep hemstitched hem; better quality flannel 65c
Pinning Blankets with daintily embroidered edge. An extra grade flannel $1.00

Flannel Skirts—of good quality flannel made with plain hem. Low priced at 65c
Flannel Skirts—better grade flannel with deep hemstitched hem. Well made 85c
Flannel Skirts—excellent quality flannel; pretty feather stitched hem, at $1.00
Flannel Skirts—fine quality; heavily embroidered edge ..... $1.50, $2.00, $2.50 to $4.50

Infants' Long Slips—neat little garments of nainsook and longcloth; 2 styles 50c
Infants' Slips—2 styles, one with yoke embroidery trimmed; one lace and tucks 75c
Infants' Slips—2 styles, both of nainsook of good quality; lace and emb. trim $1.00
Infants' Slips—several styles, fine nainsook; round or square yokes ..... $1.50 to $2.00

Infants' Silk Bonnets—prettily tucked and cord edged. Low priced at 50c
Infants' Bonnets of grosgrain silk with fine lace trimmed edges for 50c
Infants' Bonnets of plain silk prettily embroidered; ruching trimmed edges 75c
Infants' $1.50 and $2 Bonnets—silk poplin, silk lined; embroidered edges $1.00

Infants' Coats of Bedford Cord trimmed in silk braid and embroidered; at $2.75
Infants' Coats of fine Bedford Cord, collar prettily trimmed with braid $3.50
Infants' Coats of cashmere; fancy trimmed collar; others of mercerized poplin $4.00
Infants' Coats of cashmere and crepella; some silk lined, hand embroidered ..... $7 to $10
(Second Floor)

Fancy White Dimity; dainty baby checks, cross bars, stripes and plaid effects that will make up into pretty garments 12½c

40-in. Mercerized White Batiste with soft lingerie finish—a beautiful quality, low priced today at 20c
36-in. Bleached Cambric—the fine quality that mothers like for baby's underwear. Soft to touch, yd. 10c
36-in. Wool Flannel for baby garments. A good, warm, non-shrinkable kind; is most satisfactory. Yd. 50c
(Main Floor)

22-in. Birds Eye—the soft, sanitary, diaper cloth—the kind mothers particularly like. 10-yd. piece 85c
27-in. Rubber Sheeting; a heavy, non-crackable kind that is acid proof. An unusual grade for 60c
28-in. Bleached Cotton Flannel—a firm quality with twill weave and heavy, fleecy nap back 12½c
(Main Floor)

42x63 Inch Sheets 35c

Ready made crib sheets of fine quality soft finish sheeting—bargains at 35c.

Children's Hair Cutting is a specialty in our Barber Shop—rear of the "Men's Store." Bring them in.

Folding and Reclining Go-Carts; all steel frames, rubber tired wheels; fold compactly; light weight $3.45
Collapsible Go-Carts—one motion kind—10-in. rubber tired wheels; many late improvements $9.95
(Fourth Floor)

Sidewalk Sulkies $2.75

All wood construction; reversible back, padded seat and back rest; rubber tired wheels—large, roomy seat. Comfortable. (Fourth Floor)

See These 9x12 Axminster Rugs at $16.75

They're matchless—a new shipment—all new patterns in pleasing tans and greens. The Oriental designs are beautiful and the pile is so soft and thick and velvety that it is a pleasure to step on it. You'll be surprised—for $16.75 is really an unheard-of price.

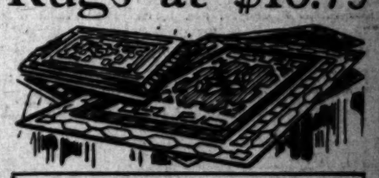

9x12 Axminster Rugs—beautiful, high pile rugs—the best we have ever seen for this price. See them on display—they're unusual $20
9x12 Axminsters of the very highest grade yarn wools—woven in a way that'll resist wear. Luxurious rugs for cozy homes $25
(Third Floor)

In "Bargain Booth"

Cotton Huck Towels, Doz. 95c

Size 20x40, extra heavy and very absorbent. Fadeless red borders and are neatly hemmed. Good values at $1.50 a dozen—the regular price. (Main Floor)

Black-and-White Hats $10.00 to $20.00

The individuality of black-and-white hats is always noticeable—there's a dash to them—a jauntiness and smartness with which no other combination will compare. We show a wonderful line—distinct and original in effect—charming. Every woman wants one hat of this kind anyway—for they can be worn with anything. Select from this lot today. (Second Floor.)

Schools and Colleges.

Motherhood

The highest point of woman's happiness is reached only through motherhood, in the clasping of her child within her arms. Yet the mother-to-be is often fearful of nature's ordeal and shrinks from the suffering incident to its consummation. But for nature's ills and discomforts nature provides remedies, and in Mother's Friend is to be found a medicine of great value to every expectant mother. It is an emulsion for external application, composed of ingredients which act with beneficial and soothing effect on those portions of the system involved. It is intended to prepare the system for the crisis, and thus relieve, in great part, the suffering through which the mother usually passes. The regular use of Mother's Friend will repay any mother in the comfort it affords before, and the helpful restoration to health and strength it brings about after baby comes. Mother's Friend is for sale at drug stores. Write for our free book for expectant mothers which contains much valuable information, and many suggestions of a helpful nature.

Mother's Friend

BRADFIELD REGULATOR CO., Atlanta, Ga.

GIRLS' COLLEGIATE SCHOOL

Academic—Post-graduate Courses—Twentieth Year—Kindergarten Grade Work.

Upper School, Adams and Hoover sts. "Casa de Rosas" Miss Parsons and Miss Dunnen, Principals. Tels.—34286, West 717.

Lower School, 949 W. Adams st. Opposite "Casa de Rosas" Miss Thomas and Miss Musgrove, Principals. Tels.—32287, West 4538.

Boarding and Day Pupils. F. G. Cressey, Ph. D. Principal. Los Angeles Academy and Maryland School. High School, Grammar and Primary Grades, Kindergarten, Business and Music. FOR YOUNG PEOPLE, BOYS AND GIRLS. NINTH AND BEACON STREETS. HOME 54668, WILSHIRE 303.

Marlborough School for Girls
925 W. 23D ST.
23d Year Opens September 26.
A pleasant, refined home for thirty girls. General, special and college preparatory courses. Certificate admits to California and Stanford Universities and to Vassar, Smith, Mt. Holyoke and Wellesley Colleges. Special advantages in art, history, etc.
Mr. Waldo F. Chase, teacher of music.
Outdoor study, well equipped gymnasium, riding, tennis, etc.
No girls admitted under 14 years old.
MRS. GEORGE A. CASWELL, Principal.
MISS GRACE WILTSHIRE, B. L., Associate Principal.

Marlborough
PREPARATORY SCHOOL
636 West Adams Street
Between Chester Place and Figueroa street. Residence and day school for girls under 14 years old. Careful home training. Constant advancement irrespective of grade. Miss Anna Knecht, teacher of Piano, pupil of Godowsky. Relaxation method. French daily. Grammar, Spanish, Sewing. New year, 1511-12 begins Tuesday, Sept. 24. Appointment may be made with the Principal by either telephone.
MISS IDA B. LINDLEY, M. A., Principal.

EGAN SCHOOL
Entire Top Floor Majestic Theater Bldg.
Music and Drama
Send for catalog. Phone F2665.

The Westlake School for Girls
Residence and day school. Accredited to Berkeley, Stanford and Eastern Colleges. Fall term opens Sept. 27. Catalogue upon request. 612 SOUTH ALVARADO.

The Brownsberger Commercial College.
953-5-7 W. SEVENTH ST.
Day and evening classes.
Main 2811. Home 53401.
Free Catalog.

Angeles Vista School
1844 St. Andrews Place.
Day and boarding school for girls. All departments; special courses in music, art, domestic science. Tutoring in all branches.
ETHELWYN WING, M. A., Principal.
Home 72544.

KENNARD'S POLYTECHNIC
BUSINESS COLLEGE.
1269 S. Grand Ave.
$30.00 a Month. Positions for Graduates. A WEEK'S TRIAL FREE.

URBAN Military Academy, 360 So. Alvarado St.
The Military School With the Home Life. Phone—52647.

HOLLYWOOD SCHOOL
For Girls. Sunset Boulevard and Hay avenue. Boarding and Day School for Girls College Preparatory and General Courses. Phone 57506. Laurel Canyon car.

CALIFORNIA SCHOOL
For boys. Boarding and Day. Open all year. N. William Brick, M.A., Principal. 1958-62 Loveiace Ave. Home 23672. Take Washington St. car.

WORLD'S BRIEFEST, MOST PRACTICAL SHORTHAND. Dictation in 10 days. Also teach Gregg Book-keeping, Telegraphy, Spanish. Choice of studies. Six Months. $60. Mackay Business College, successor to S. P. School, 720 South Broadway, Main 4754.

The Orton School
FOR GIRLS
Twenty-second Year.
124 S. Euclid Ave. Pasadena. Special, general and college preparatory courses, art and music. Outdoor study. Home Tel. 694.

The Western Business College
5th floor Hamburger Bldg.—100 feet above street noise. Leader since 1884—strictly business. Begin now. "Books Free.

YALE SCHOOL
326-329 N. Union Ave., Los Angeles, Cal.
A boarding and day school for young men and boys. Grammar and High School Grades. Fits for any college. Business branches. Fine Gymnasium. Special athletic instructor. Manual Training. Illustrated catalogue. Wilshire 3496.

HOLLMAN Business College
100 Coulter Bldg., 212 South Broadway. Watch this school! It is growing! There's a reason! Rates: Three months, $22.50; six months, $35.00.

Von Stein Academy of Music
328 S. HILL ST.
For beginners and advanced students of Piano, Voice, Violin, Viola, Cello, Organ, Trombone, etc. Clarinet, Oboe, Saxophone, Flute, Drums, etc. Harmony, Counterpoint, Composition. Information and illustrated catalogue Free.
Phones—A5120, Broadway 3202.

CUMNOCK ACADEMY
—and—
SCHOOL OF EXPRESSION
A boarding and day school for young women. Eighteenth year.
1500 S. Figueroa Street.

BOOKS FREE
Also All Supplies Throughout the Course. LOS ANGELES BUSINESS COLLEGE N. E. Cor. 8th & Hill. Call, Phone or Write.

HARVARD SCHOOL—Military
Western Ave. Ten-acre Campus. In session the year around. Boarding and Day Pupils. Send for Illustrated Catalogue.

ALBERTA'S GRAIN CROP
Reports from the grain fields of Alberta, Western Canada, show splendid yields of wheat, oats and barley. Many farmers have paid for their lands out of the proceeds of the crop of 1911.

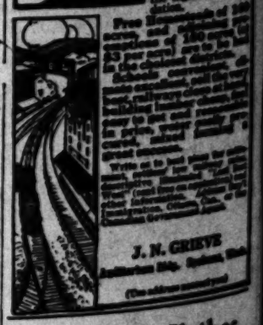

Free homesteads of 160 acres and pre-emptions of 160 acres may be had in the Province of Saskatchewan, Alberta and Manitoba. Entry must be made personally at the Dominion Government Office for the district. Apply for pamphlet, "Last Best West," the new Homestead Regulations, Railway Rates, and Descriptive Atlas, giving particulars of these districts, and how to reach them, and where to secure Farm Lands at reasonable prices, to Superintendent of Immigration, Ottawa, Canada, or to

J. N. GRIEVE
Architecture Bldg., Spokane, Wash.
(The address must be exact)

Benjamin Clothes
Swell New York Styles
In Suits and Overcoats.
JAS. SMITH & CO.
348 SOUTH BROADWAY.